Anniston-Oxford Metro Area Map

Metropolitan area, Alabama

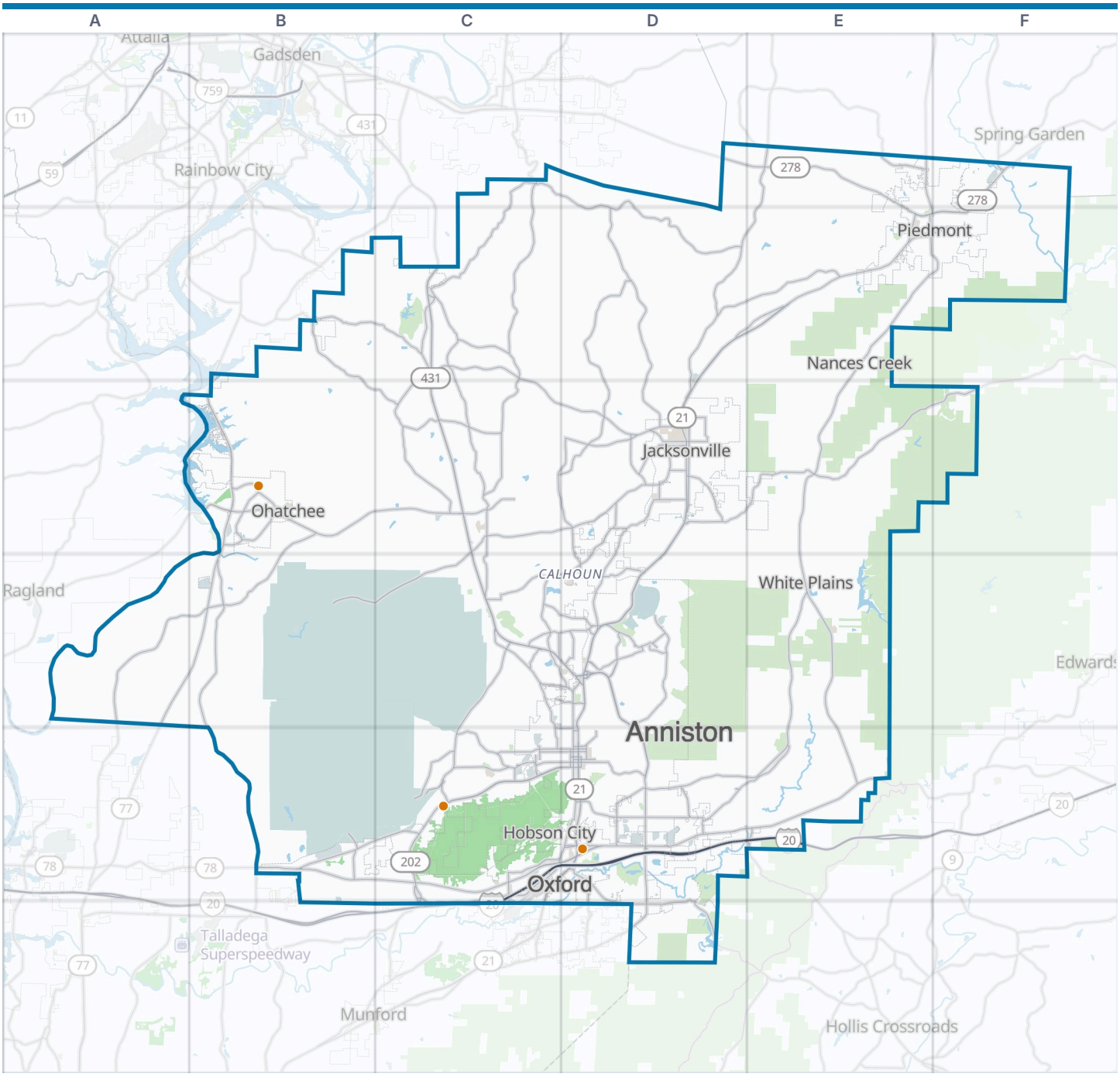



Anniston-Oxford Metro Area
County line
VisitorFun attraction
Zoom out: Alabama map
Park or forest

A metropolitan statistical area as the U.S. Office of Management and Budget delineated it in July 2023: Calhoun County. About 116,000 people lived here in 2024.

© OpenStreetMap contributors, Open Database License, openstreetmap.org/copyright · Map data: Protomaps · Boundary: U.S. Census Bureau, Cartographic Boundary Files 2024
https://visitorfun.com/maps/al/anniston-oxford-metro-area

Anniston-Oxford Metro Area Map

County, cities and highways

County

Calhoun County	D4

Cities and towns on the map

Anniston	D5	Ohatchee	B3
Hobson City	C5	Oxford	C5
Jacksonville	D3	Piedmont	F2
Nances Creek	E2	White Plains	E4

Main highways

I-20	C5 C6 D5 E5
US 78	B5 C5 D5 E5
US 278	E1 E2 F1 F2
US 431	C2 C3 C4 D4 D5 E5
AL 9	E2 E5 F2
AL 21	C5 D2 D3 D4 D5 E2
AL 77	A4 B3 B4
AL 202	C5 C6 D5
AL 301	E5

Principal cities

Anniston
Oxford

Parks and preserves

Choccolocco State Forest
Mountain Longleaf National Wildlife Refuge

Where this is

United States › Alabama › Anniston-Oxford Metro Area

VisitorFun attractions

Freedom Riders National Monument

Janney Furnace Confederate and Native American Museum

Quintard Mall

© OpenStreetMap contributors, Open Database License, openstreetmap.org/copyright · Map data: Protomaps · Boundary: U.S. Census Bureau, Cartographic Boundary Files 2024
https://visitorfun.com/maps/al/anniston-oxford-metro-area