Bessemer Map

Jefferson County, Alabama

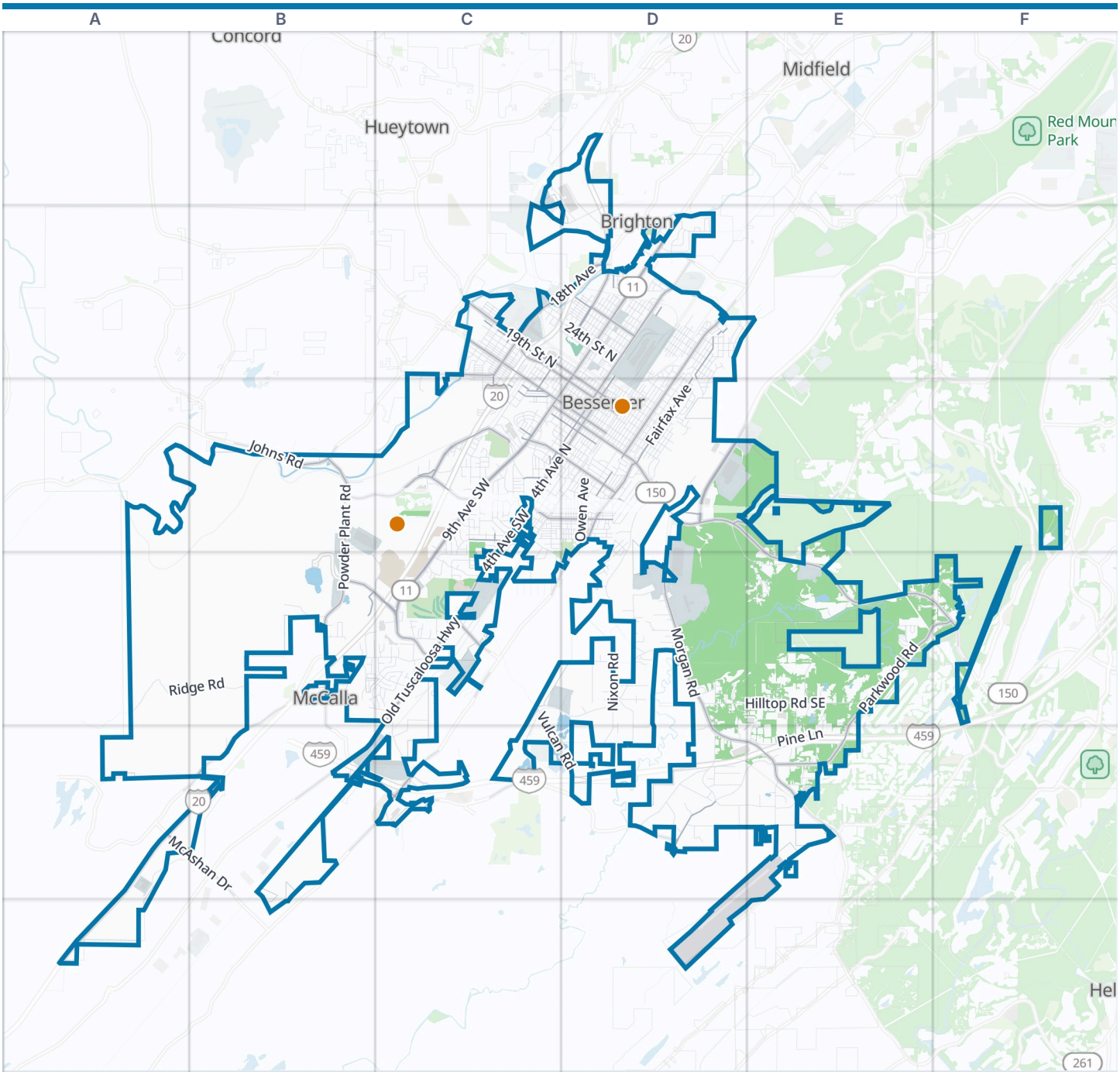



Bessemer boundary · VisitorFun attraction · Park · Water

Zoom out: Jefferson County map

© OpenStreetMap contributors, Open Database License, openstreetmap.org/copyright · Map data: Protomaps · Boundary: Who's On First (CC-BY 4.0); Quattroshapes (CC BY 2.0)
https://visitorfun.com/maps/al/bessemer

Bessemer Map

Street index and places

Street index

Showing the 300 most important of 795 named streets, main roads first and then the longest. 495 more are left out to keep the street index to two pages.

Highways

John M. Harbert III Freeway B5 C5 D5 E5

Main roads

9th Avenue Southwest C3 C4
9th Avenue North D2 C3 D3
Bessemer Super Highway D2
Academy Lane B4 C4
AL Highway 150 D3 E3 E4 F4
Morgan Road D4 D5 E5
Fairfax Avenue D2 D3
Lakeshore Parkway D3
19th Street North C2 D2 D3
18th Street North C2 D2 D3
Eastern Valley Road D3 C4 D4 C5
Bessemer Road D3
Oak Street C3 D3
14th Street North C3 D3
14th Street South D3
19th Avenue North C2
Old Tuscaloosa Highway C4 B5
5th Avenue North D2 C3 D3
Parkwood Road E4 F4 E5
Dartmouth Avenue D2 D3
Powder Plant Road B3 B4
15th Street North C2 C3 D3
4th Avenue North D2 C3 D3
Alabama Adventure Parkway B3 C3
12th Avenue North C2 D2 C3
Dolonah Road C3
13th Street North C2 C3 D3
Academy Drive B4 C4
18th Avenue C2 D2 C3
Shannon Road D3 E3
18th Avenue North C2 C3
Dickey Springs Road C5 D5
9th Street North C3 D3
28th Street North D2
Center Street C3 D3
Johns Road B3
Rock Mountain Lake Road B5
Jaybird Road D1 D2
5th Street North D2 C3
4th Avenue Southwest C3 C4
Cedar Hill Drive C3
9th Street South D3
Grant Street C4
McAdory School Road B5 C5
McAshan Drive A5
Brighton Road D2
Bell Hill Road C5
Murphys Lane C2
1st Street North C3
Academy Road C4
Parkwood Road Southeast E5
Valley Creek C2

Other streets

Clarendon Avenue D2 D3
6th Avenue North D2 C3 D3
8th Avenue North D2 C3 D3
Carolina Avenue D2 C3 D3
Exeter Avenue D2 D3
7th Avenue North D2 C3 D3
Hilltop Road Southeast D4 E4
1st Avenue North C3 D3
Alabama Avenue C3 D3
Hopewell Road C4 D4
2nd Avenue North C3 D3
Flint Hill Road B4 C4
Ridge Road A4 B4
10th Avenue North D2 C3
3rd Avenue North C3 D3
McCalla Road C4 C5
Arlington Avenue D2 D3
17th Street North C2 C3 D3
11th Avenue North C2 D2 C3
Granville Avenue D2 D3
Berkley Avenue D2 D3
Nixon Road D4 D5
11th Street North C3 D3
Woodward Road C1 D1 D2
Raimund Muscoda Road D3 D4
Premiere Parkway B3 B4 C4
11th Alley C2 D2 C3
20th Street North C2 D2 D3
Pine Lane E5
Fairfax Alley D2 D3
16th Street North C2 C3 D3
4th Alley C3 D3
6th Alley D2 C3 D3
Pleasant Hill Road D5
24th Street North C2 D2
Berkley Alley D2 D3
8th Alley D2 C3 D3
14th Avenue North C2 D2 C3
Clarendon Alley D2 D3
Old Highway 150 D3 D4 E4
Carolina Alley D2 D3
Avenue I D3
25th Street North C2 D2
Greenmor Drive D5 E5
Promenade Parkway C5
Exeter Alley D2 D3
West Lake Mall C3
J Terrell Wooten Drive D1 D2
12th Street North C3 D3
2nd Alley C3 D3
27th Street North D2
Arlington Alley D2 D3
Owen Avenue D3
Vulcan Road C4 C5 D5
26th Street North D2
22nd Avenue C2
22nd Street North D2 D3
Holbrook Avenue D2 D3
Dartmouth Alley D3
29th Street North D2
15th Avenue C2 C3
Maxwell Road Southeast F4
Lake Drive Southeast E5
23rd Street North C2 D2
Browning Road D5 E5
Cedar Creek Drive B4 C4
9th Alley North D2 C3 D3
19th Street South D3
14th Alley C2 C3 D3
32nd Street North D2
16th Street South C2 D3
13th Avenue North C2 C3
22nd Street South D3
21st Avenue North C2
Avenue J D3
20th Street South D3
West Lake Drive C3
Prince Street C3
30th Street South D2
Ash Avenue D3
Headrick Drive D4 D5
Long 14th Street North C2 C3
Memorial Drive C4
The Oaks on Parkwood Boulevard E4
18th Street South D3
31st Street South D2
20th Avenue North C2
21st Street North C2 D2 D3
7th Alley D2 C3 D3
1st Alley C3 D3

Davey Allison Boulevard	C2 D2
5th Alley	D3
Avenue H	D3
10th Alley	D2 C3
Sadlertown Road	D4
Hall Avenue	D3
21st Street South	D3
8th Street North	C3 D3
Selma Road	D2
Green Road	D4
7th Street South	D3
Carolina Terrace	D2 D3
Wellington Street	C3 D3
Alabama Street	C3 D3
Bannerman Road Southwest	C4 C5
Freeman Avenue	B4
Carriage Hills Drive	C4
Roselyn Road	D5
10th Street North	C3 D3
11th Street South	D3
Laurel Oaks Drive	E4 F4
Posey Avenue	C3
Park Lane	E5
Greenwood Road	D5
34th Street North	D2
Short 14th Street North	C2 C3
8th Alley North	D2 C3 D3
Hillside Road	C3
Brewer Drive	D2
17th Street South	D3
Carriage House Road Southwest	B4 C4
Holbrook Alley	D2 D3
Bay Drive	A5
Raimund Avenue	D3 D4
9th Alley	D2 C3 D3
Deadrick Street	C3 D3
Division Street South	C3 C4 D4
Kimbrell Drive	D4
25th Street South	D2 D3
Country Club Gardens	B4 C4
Short 16th Street North	C2
Alice Street	C3
24th Street South	D3
Airport Lane Southwest	C4
Barclay Drive	C3
Lakewood Drive	C3
Castlewood Drive	C3
16th Way North	C2
Laceys Chapel Loop Road	E4
Hillcrest Drive	D5
West Lake Boulevard	C3
32nd Street South	D2
16th Alley	C2
Black Avenue	D3
Jefferson Avenue	D3
Perimeter Way	B5 C5
11th Alley North	C2 D2
Norris Drive	C3
Princess Circle	C4
Avenue R	D2 E2
16th Way Alley	C2
17th Avenue North	C2
Holmes Drive	C3
Little Drive	C3
Overhill Road Southeast	D5
12th Alley	D2
18th Way North	C2
Greenwood Parkway	E4 E5
29th Street South	D2
8th Street South	D3
Letson Farms Parkway	C5
Monterey Drive	C3 C4
Chestnut Avenue	C3
2nd Street	D2 C3
Berkley Terrace	D2
Nelson Drive	E3 E4
Batton Road	D5
Park Side Road	E4
School Road Southeast	D5
Ridge Avenue	C3
Edwards Drive Southeast	E4 E5
Long 12th Street North	C3
19th Avenue	C2
Medical Center Drive	C4
19th Alley	C2 D3
30th Street North	D2
15th Alley	C2
Woodland Road	C3
Longbrook Drive	D3
10th Street South	D3
Waverly Circle	C3
Ray Street	D3
Royal Coach Circle	C4
Blackerby Lane	D5
27th Street South	D2 D3
Parker Road	C3
Avenue G	D3
Farr Road	D4
Main Street	D1 D2 C3 D3
Ford Parkway	C4
Borah Avenue	D3
Elm Street Southwest	C4
Exeter Alley South	D2 D3
16th Avenue	C2 D2
Holbrook Terrace	D3
Short Avenue D	D2
Wellington Industial Park	E4
Mc Adory Avenue	D3
Houston Drive	D2
Milgray Lane	C3
McClendon Chapel Road	D6
33rd Street	D2
Industrial Park Circle	C4
15th Street South	D3
4th Street North	C3 D3
25th Place	C2 D2
Pine Lane Circle	E4 E5
26th Alley	D2
Elrie Boulevard	D3 D4
Stevens Road	E5
Martin Street	C3 D3
Shade Street	C3 D3
Springdale Road	D5
Lexington Boulevard	D2
McClanahan Road	C5
7th Street North	C3
Princes Spring Road	C3
Gloria Road	C3
13th Avenue	D2
Lincoln Alley	C3 D3
Golf Course Road	C4
Dartmouth Court	D3
Hyde Avenue	D3
17th Avenue	C2 C3
Jefferson Alley	D3
West Town Plaza	C3
Charleston Drive	D2
Hickory Road Southwest	C4
Royal Court Circle	C4
Gaylewood Drive	D4
Granville Alley	D2
Crumpton Drive Southwest	C3 C4
Redwood Road	D5
Somerset Boulevard	C3
Bruce Drive	D5
Dublin Lane	D4
Minnesota Avenue	D3
Quail Drive	E4
Willowbrook Drive	C3 C4
Canaan Drive	D4 D5
Goodwin Road	D4
Walker Road	E4
Parsons Road	B4
Scarlet Oak Circle	E4
Coach Lane	B4 C4
Westchester Drive	C4
Pack Drive	D4 D5

Places on the map

- ABC Liquor
- ABC Liquor Store
- Advance Auto Parts
- Alabama Adventure & Splash Adventure
- Aldi
- ALDI
- America First Credit Union
- American Family Care Bessemer
- Aqua Maze
- AutoZone
- Bee Mountain
- Benton Nissan of Bessember
- Bessemer Airport
- Bessemer City Hall

Neighborhoods next door

- Brighton
- Concord
- Hueytown
- Lipscomb
- McCalla
- Midfield

Where this is

United States › Alabama › Central Alabama › Jefferson County › Bessemer

- Bessemer Hall of History
- Bessemer Public Library
- Bessemer Tigers
- Best Western Plus Bessemer
- Bojangles'
- Brighton Cemetery
- Burger King
- Canaan Baptist Church Number 2
- Carnation
- Castaway Island
- Cedar Hill Cemetery
- Centi-Speed
- Chevron
- Chick-fil-A
- Church of The Highlands
- Flying J Travel Center
- Frank House Municipal Golf Course
- Legacy Park
- Promenade Tannehill Shopping Center
- Quarry Lake
- Rock Mountain
- The Shoppes at Letson Farms
- Town & Country Ford
- Vulcan Materials Bessemer Quarry
- Watercress Darter National Wildlife Refuge
- Westlake Mal

VisitorFun attractions

- Alabama Adventure & Splash Adventure
- Bessemer Hall of History

© OpenStreetMap contributors, Open Database License, openstreetmap.org/copyright · Map data: Protomaps · Boundary: Who's On First (CC-BY 4.0); Quattroshapes (CC BY 2.0)
https://visitorfun.com/maps/al/bessemer