Dale County Map

South Alabama, Alabama

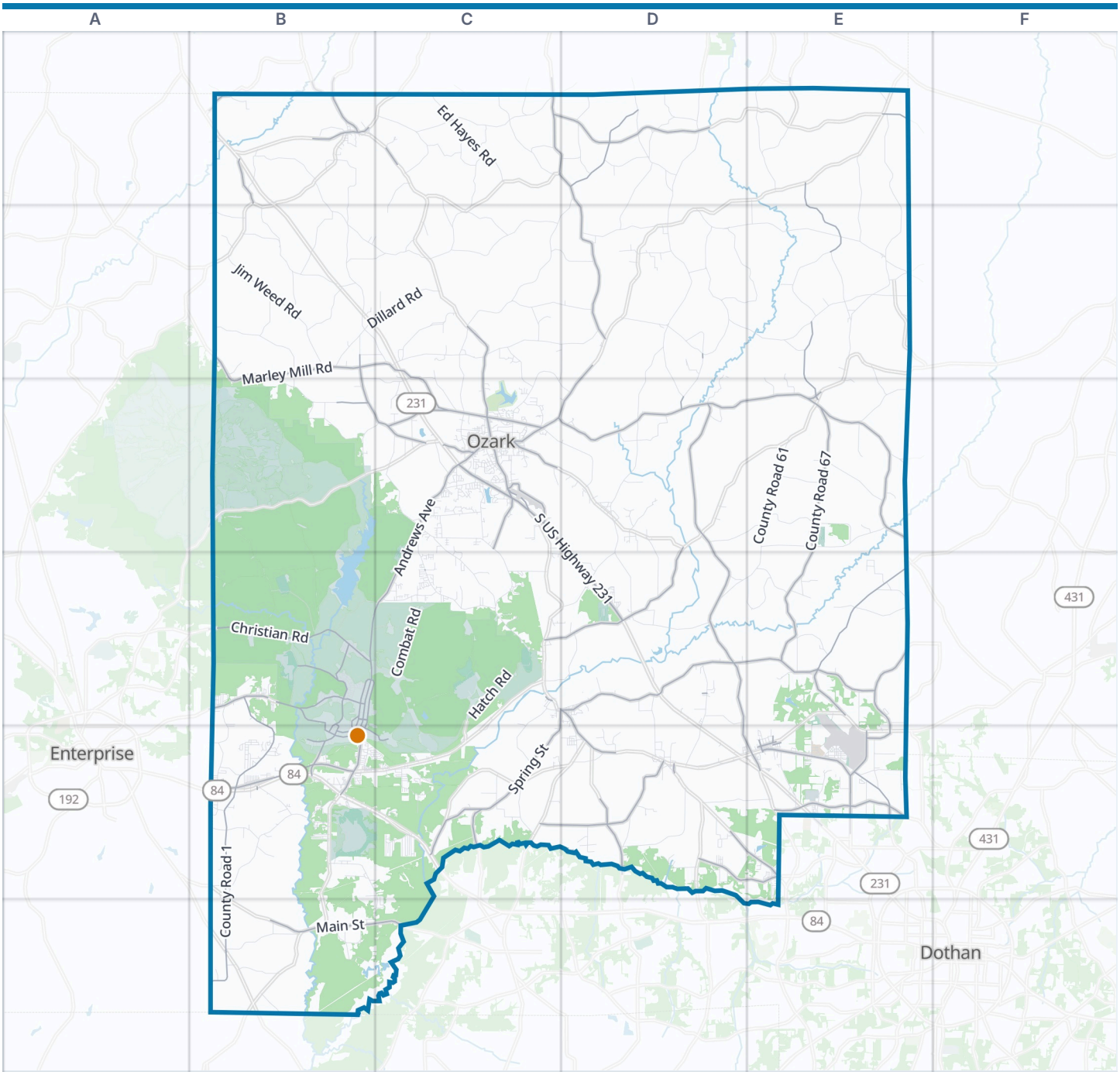



Dale County boundary · VisitorFun attraction · Park · Water

Zoom out: South Alabama map

© OpenStreetMap contributors, Open Database License, openstreetmap.org/copyright · Map data: Protomaps · Boundary: Who's On First (CC-BY 4.0); Quattroshapes (CC BY 2.0)
https://visitorfun.com/maps/al/dale-county

Dale County Map

Street index and places

Street index

Showing the 300 most important of 1,504 named streets, main roads first and then the longest. 1,204 more are left out to keep the street index to two pages.

Main roads

South US Highway 231	C3 D3 D4	County Road 59	D2 D3 D4 D5 E5	Robert Logan Road	B1
County Road 1	B4 B5 B6	County Road 14	D4 E4	Dustoff Street	B4 B5
East Main Street	B1 C1 B6 C6	County Road 36	B2 C2 D3 E3	Coley Williams Road	C5
Mincey Bridge Road	B1	County Road 15	C1 D1 D2	County Road 38	B3 C3
Montgomery Highway	E5	Marley Mill Road	B2 C2 B3 C3	Artillery Road	B4
Clio Road	B1	Spring Street	C4 D4 C5 D5	Tank Hill Road	B5
Conetia Drive	B5	County Road 83	E3 E4	Enterprise Road	C3
East Park Avenue	B5	County Road 68	C1 D1 E1	18th Street	B5 C5
Andrews Avenue	C3 B4 C4 B5	County Road 73	E4	Snell Street	D5
Napier Field Road	E5	County Road 18	D3 C4 D4	King Street	D4
North Union Avenue	C2 C3	Christian Road	B4	Springcreek Road	D5
West Main Street	B1 B6	Mance Newton Road	E5	Mabson Road	C3 D3
Skipperville Road	D2 C3 D3	Anthony Gilley Road	C5 D5	15th Street	B4
South Union Avenue	C3	County Road 79	E4 E5	East King Street	D4
College Street	D4 D5	County Road 19	C1 D1	County Road 161	B1
Mayfield Avenue	B4 B5	Farrel Road	B4 B5	County Road 201	B1
Daleville Avenue	B5	West Roy Parker Road	C3	Borland Avenue	D5
Rucker Boulevard	B4	Joe Bruer Road	B5	Jack Jones Road	B1
Lakeview Road	C3	County Road 9	D5	River Road	B1 C4
Bermuda Street	C3	Parker Drive	C3 E5	Avenger Street	B4
East Andrews Avenue	C3	Bethlehem Road	D5 E5	9th Street	B4
East Broad Street	C3	Ruf Avenue	B4 B5	North Bay Springs Road	D5
Novosel Street	B4 B5	Denton Road	E5	County Road 700	B4
Kelly Avenue	E5	Red Cloud Road	B4	Murphy Mill Road	E5
3rd Street	E5	J B Chapman Road	D5 E5	Power Dam Road	C5
Clinton Place	C3	County Road 21	B2 B3 C3 C4	Perry Road	C3
West Broad Street	C3	East Roy Parker Road	C3	Roy Parker Road	C3
North Brannon Stand Road	E5	Old Highway 134	B5	County Road 53	E1
Ozark Highway	B3	Will McSwain Road	B2 C3		
County Road 67	E1 E2 E3 E4 E5	Paramore Road	E5		

Other streets

County Road 20	D2 D3 D4	David Wynn Brown Road	B2 B3	Lowe Field Road	B4
County Road 54	C2 D2 E2	Faust Avenue	C2 C3 D3	County Road 70	D1
County Road 33	D1 D2 D3	Mount Carmel Road	E3	Randal Faust Road	D2
County Road 69	E1 E2	Herman Curry Road	D5	County Road 26	B6
Hatch Road	B4 C4 C5	County Road 23	D1	County Road 30	D4
Campground Road	C3 C4	Mark Donnell Road	B5 B6	Barnes Cross Road	C1 C2
County Road 11	B1 B2 C2	County Road 41	E1	County Road 344	D3
County Road 72	C1	County Road 113	C1	County Road 17	B4 B5
County Road 7	E1 E2	Whiley Griggs Road	D2	County Road 37	D1 D2
County Road 61	E3 D4 E4	County Road 576	E4	Corinth Church Road	E4
County Road 64	D2 E2	Old Newton Road	C4 B5 C5	Lonnie Watson Road	C4 C5
Jim Weed Road	B2	Dean Church Road	C3 C4	County Road 65	E2
County Road 50	C2 D2	Albert Galloway Road	E2	Bill Deloney Road	C3
Dillard Road	B2 C2	Dean Edmond Road	B2 C2	Waterford Road	C4 D4
County Road 16	E3	Logan Road	C3 C4	County Road 46	E3
Kirby Richardson Road	D1 C2 D2	Combat Road	C4	Franklin Road	B1
Morgan Church Road	D2 E2	Stuart Tarter Road	C3 D3	Ech Road	B4
County Road 2	B2	County Road 307	D1	Joe Walker Road	B2 B3
A B Stubbs Road	C2 D2	Jernigan Road	C2	Hawkins Hill Road	D5 E5
County Road 220	C2	Phillips Road	B1 B2	County Road 35	D3 D4
Ed Hayes Road	C1	Gritney Road	B5 C5 C6	Robin Parker Road	C2

Deese Road	C3
Center Church Road	E3
Forest Drive	D4 D5
Alpha Street	E5
Whittaker Road	B4 C4
Jim Brooks Road	B2
Marvin Parker Road	C2 C3
County Road 566	D3 E3
Mixon School Road	C3
Ralph Clark	C5
Lowell Sammons Road	C1
Jodie Parker Road	C2 C3
County Road 243	C1 C2
County Road 238	B3
County Road 102	B5
Delta Street	D5 E5
County Road 118	C2
County Road 44	E4
Mills Austin Road	B6
Thomas H Lavender Road	B2
Frank Marshall Road	C2 C3
Wiggins Church Road	E5
Lynn Free Road	C2 D2
Midland Michigan Avenue	E5
Dewey Williams Road	B3
Cairns Field Road	B5
County Road 245	B2
Henry Parker Road	D3
County Road 300	D1
Averett Street	B5
Chas Logan Road	B1
Ammons Pond Road	E3
Green Road	E5
Herman Strickland Road	D2 D3
Wallace Drive	E4 B5 E5
County Road 564	E4
County Road 532	E4
Auburn Parker Road	B6
County Road 206	C1
Doe Run Road	C3 D5
Forest Park Road	C5
Whittle Hudson Road	C4
County Road 225	B2
Meadowlake Drive	C3
County Road 309	E1
New Hope Road	D4
Annie Lewis Road	D2
Lees Bridge Road	D5
Isaac Byrd Road	B3
Willow Oaks Drive	C3
Harris Road	C3
Ellen Pickett Road	C1 C2
Frank Lavender Road	B2
Barrington Road	E5
County Road 335	D2 D3
Flightline Drive	E5
Hopeful Church Road	B2 B3 C3
Martin Luther King Jr Avenue	C3
Tar Hill Road	B5
Magnolia Street	C3 C5 D5 E5
County Road 208	C1
County Road 214	B2 C2
Country Club Drive	C3
Dean Road	D5
County Road 87	E4 E5
Airport Road	B4 C4
Harry Walker Road	C4
Sand Pit Road	B6
Newton Avenue	C3
Mose Ware Road	D2 C3 D3
County Road 531	E4
Chinook Drive	C5
Gissendanner Road	D5
Peacock Street	C3 B5
Penny Point	C4
County Road 426	C5
Rebecca Lane	C3 D5
Rice Circle	B5
Mc Lane Avenue	D5
Wynnwood Circle	D5
Donnell Boulevard	B5
Lingo Road	E5
County Road 43	C5 D5
Cynthia Drive	E3
J D Cummings Road	C2
Charleston Mills Drive	E5
Country Acres Road	D4 D5
Holman Bridge Road	B5
Mary McClendon Road	D2
Harris Drive North	B4
Baker Whatley Road	E4
Wallace Street	B5 E5
Roberson Road	E2 E3
Woodland Drive	C3 D4 C5
Will Logan Road	C3 C4
Hall Hill Road	D5
Eufaula Street	C3
Specher Street	B5
Hinton Waters Avenue	D5 E5
Creel Richardson Street	B1
Oakridge Road	B5
County Road 301	D1
James Street	C3
Myrtle Drive	C3
County Road 117	B2
County Road 200	B1
Johntown Road	C3 D3
Hawridge Road	C2
Cooper McDaniel Road	D3
Private Road 1335	D2
County Road 423	C5
County Road 209	C1
Airport Drive	E5
Art Morris Drive	E4 E5
Dunn Drive	B4
Private Road 1355	E2 E3
Hull Street	C3
County Road 210	C1
Snell Bridge Road	B5
Hatfield Lane	B6 C6
Diamond Avenue	B4
Walden Lane Road	B6
Oak Lake Drive	B5
Matthews Avenue	C3
Providence Lane	B6
Bivins Drive	D4
Bingham Avenue	C3
Jim Tom Jacobs Road	B2
Hanchey Field Road	C4
Martin Street	C3
Bullock Road	D5
Parrish Road	C5
North Merrick Avenue	C3
Blake Drive	C3 D5
Killebrew Street	C4 D4
County Road 124	B4
County Road 571	D4
Squirrel Drive	C3
Hartford Street	D5
Industrial Boulevard	B5 E5
Thomas Road	B5
County Road 339	E2
Duke Road	D4
Country Circle	C5 C6
Huey Faulk Road	C1
County Road 519	E4
Jackson Circle	D5
County Road 327	E1 E2
Freedom Drive	D5

Places on the map

- Acherman Pond
- Alpha Row
- Apron A
- Apron B
- Apron C
- Ariton
- Ariton Post Office
- Beaver Lake
- Blackwell Field
- Buckhorn Lake
- Clayhatchee
- Daleville
- Delta Row
- E&H Steel Corporation
- ECH Stagefield Army Heliport
- Echo Row
- Ed Lisenby Lake
- Ed Lisenby Lake Complex
- Fort Rucker
- Grimes
- Hanchey Army Heliport
- Hatch Stagefield Army Heliport

Neighborhoods next door

- Dothan
- Enterprise

Maps inside this one

- Ozark
- Daleville
- Midland City
- Level Plains
- Newton
- Ariton
- Pinckard
- Grimes
- Clayhatchee
- Napier Field
- Fort Rucker

- Hooper Stagefield Army Heliport
- Hunt Stagefield Army Heliport
- John Hutto Park
- Knox Army Heliport
- Lake Tholocco
- Level Plains
- Lowe Army Heliport
- Marvin Parker Lake Number One
- Midland City
- Midtown Shopping Center
- Molinelli Stagefield Army Heliport
- Napier Field
- Newton
- Ozark
- Pinckard
- Roy Parker Lake
- Sam Dale Park
- Silver Wings Golf Course

Where this is

United States › Alabama › South Alabama › Dale County

VisitorFun attractions

- United States Army Aviation Museum

© OpenStreetMap contributors, Open Database License, openstreetmap.org/copyright · Map data: Protomaps · Boundary: Who's On First (CC-BY 4.0); Quattroshapes (CC BY 2.0)
https://visitorfun.com/maps/al/dale-county