Florence Map

Lauderdale County, Alabama

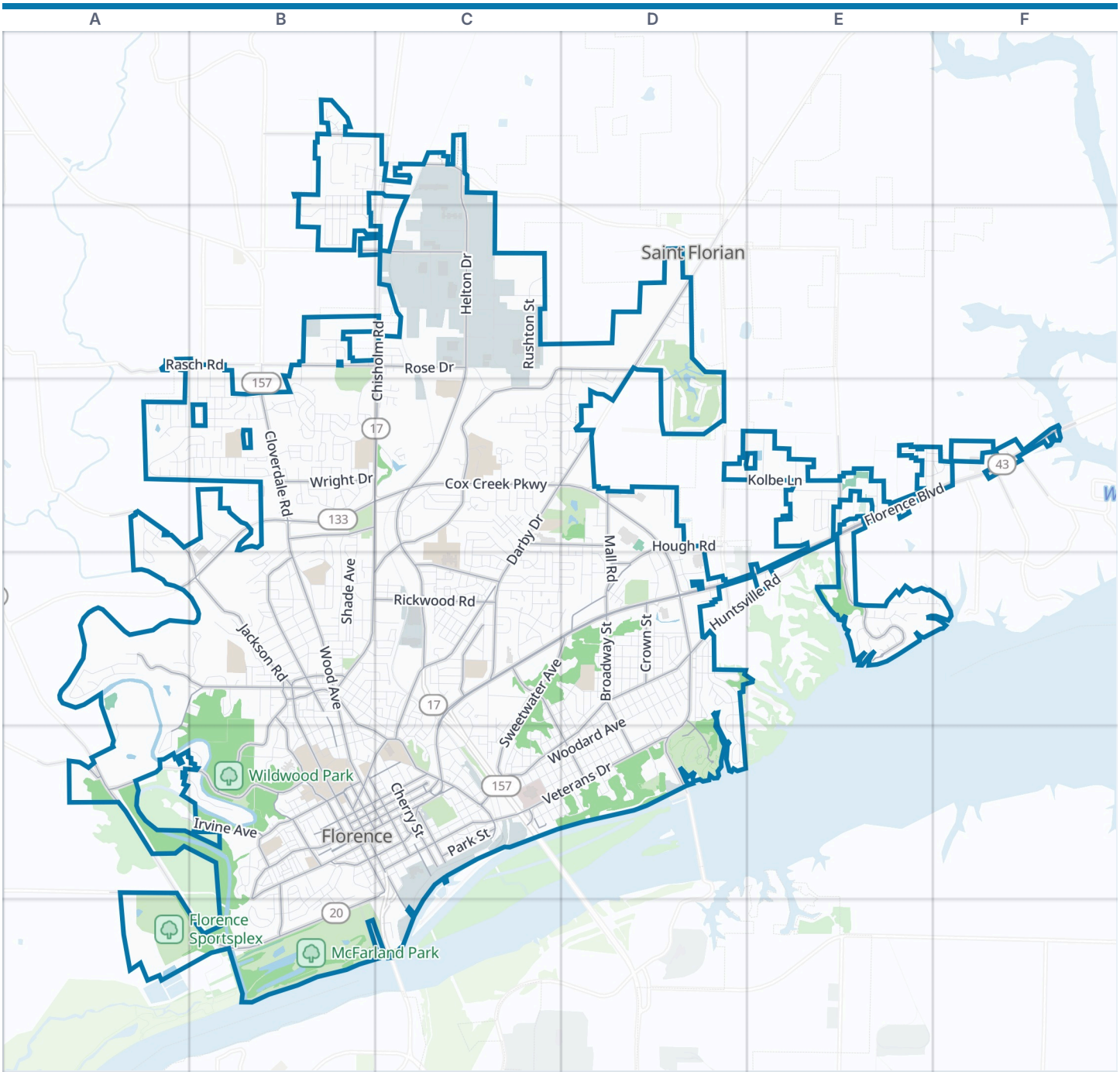

Florence boundary | Park | Water

Zoom out: Lauderdale County map

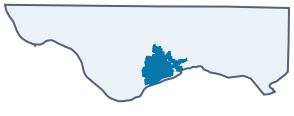

© OpenStreetMap contributors, Open Database License, openstreetmap.org/copyright · Map data: Protomaps · Boundary: Who's On First (CC-BY 4.0); Quattroshapes (CC BY 2.0)
https://visitorfun.com/maps/al/florence

Florence Map

Street index and places

Street index

Showing the 300 most important of 892 named streets, main roads first and then the longest. 592 more are left out to keep the street index to two pages.

Main roads

Florence Boulevard	E3 F3 C4 D4 E4 C5	Mars Hill Road	C2 D2 C3 B4 C4	Stewart Avenue	B4 B5
Cox Creek Parkway	B3 C3 D3 A4 B4 D4 D5	Hermitage Drive	C4 B5 C5	North Cherokee Street	B5
Helton Drive	C1 C2 C3 C4	Sherrod Avenue	B4 B5	West Rasch Road	A2 B2
Chisholm Road	C1 C2 B3 C3 B4	Indian Springs Drive	E3 E4	Lauderdale County 2	A5
Veterans Drive	C5 D5	Hough Road	D3 D4	North Court Street	B5
Alabama Highway 20	A5 C5 A6 B6	Waterloo Road	A5 B5	Park Street	C5
South Cox Creek Parkway	D4	Cypress Mill Road	A4 B4 A5	South Broadway Street	D4 D5
East Tennessee Street	B5 C5	Sweetwater Avenue	C4 D4 C5	South Poplar Street	C5
Veterans Park Drive	D4 D5	West Irvine Avenue	B5	Lauderdale County 7	B2 C2
South Court Street	B5 C5 C6	Wildwood Park Road	B4 B5	Beverly Avenue	B5 B6
East Doctor Hicks Boulevard	C5	North Royal Avenue	B4 B5 C5	North Seminary Street	B5
Coffee Road	C5 B6	West College Street	B5 B6	North Walnut Street	B5 C5
Ironside Street	C5	West Mobile Street	B5 B6	Edgewood Drive	B4
Oak Street	C5	Wright Drive	B3 C3	West Doctor Hicks Boulevard	B5 C5
Savannah Highway	A5 B6	North Patton Street	C4 C5 D5	South Cherry Street	C5
North Wood Avenue	B3 B4 B5 C5	East Mobile Street	B5 C5	West Tuscaloosa Street	B5
Huntsville Road	D4 E4 C5 D5	Rose Drive	C2	South Patton Street	D5
North Pine Street	B4 B5	North Broadway Street	D4	South Walnut Street	C5
Jackson Road	A3 A4 B4	East Rasch Road	B2 C2	Lauderdale County 14	A5
Darby Drive	C3 C4	Fairground Road	B3	Lauderdale County 323	E3
Lauderdale County 47	D2 C3 D3	Kendall Drive	C2	South Chestnut Street	C5
Cloverdale Road	B3	Cloyd Boulevard	C3 D3	North Nance Street	B5
Rickwood Road	B4 C4	Bradshaw Drive	C4	West Tombigbee Street	B5
Mall Road	D3 D4	East Tombigbee Street	B5 C5	Sam Phillips Street	C5
South Royal Avenue	C5	Lauderdale County 42	B1 C1	Cherokee Street	B5
Lauderdale County 30	C1	East Tuscaloosa Street	B5 C5	Lauderdale County 61	D3 D4
West Tennessee Street	B5	North Crown Street	D4	Harris Drive	F3
South Pine Street	B5 C5	Tune Avenue	C4	Poplar Street	C5
Cox Creek Parkway South	D5	Cypress Drive	A4 B4	Sky Park Road	F3
Mall Drive	D3	East Irvine Avenue	B5 C5	Lauderdale County 57	B2
Northwest Jackson Road	B4	North Cedar Street	B5	Court Street	B5

Other streets

Railroad Avenue	C4 C5	Creekside Drive	A4	Westbury Lane	C3 D3
Woodard Avenue	D4 C5 D5	Meadow Hill Drive	B1	Sannoner Avenue	C4 C5
Jim Spain Drive	B6	Roberson Road	C2	Simpson Street	B4 C4
Plantation Springs Drive	D3	Shoals Boulevard	D4	Kingston Drive	A3 B3
East Lakeside Drive	D4 D5	Belview Road	D3 D4	Kolbe Lane	D3 E3
Old Chisholm Road	B2 C2 B3 C3	Norwood Boulevard	B3 B4	Crosspoint Dr	B3
Cole Avenue	C5 D5	Dudley Avenue	D4 D5	Thompson Street	C4 C5
West Lakeside Drive	D4 D5	Robin Hood Drive	B3	West Lelia Street	B5
Central Avenue	D4 C5 D5	South Wilson Dam Road	D4 D5	Kensington Drive	B3
Roxie Drive	B3	Blair Street	D4 D5	North Locust Street	B5
Houston Street	B4	Hickory Hills Road	C4 D4	Parkway Drive	C2
Stoney Creek Drive	A3 B3	Lauderdale County 46	D3	Delta Drive	D3 D4
Rushton Street	C2 C3	Dixie Avenue	B4 B5	Malone Circle	B4 C4
East Limestone Street	C5	Cypress Pointe	B5	McBurney Drive	B3 B4
West Alabama Street	B5 B6	Riverview Drive	B5 B6	Cumberland Street	B5
Shade Avenue	B3 B4	Chickasaw Drive	C3 C4	Willingham Road	B4 B5
Maple Avenue	B3 B4	Knights Bridge Road	D2 C3 D3	Lauderdale County 315	C1 C2
Randolph Street	B3 B4	Gerrard Drive	C2	Bower Drive	C4 D4
Heathrow Drive	A3 B3	West Duncan Avenue	B4	East Alabama Street	B5 C5

Palisade Drive	B5 B6
Broadway Boulevard	C3
Seville Street	D3 D4
Howell Street	B4 C4 C5
Beale Street	B5
Peachtree Street	D4
South Richards Street	C5 D5
Nelson Drive	B4
Plum Street	C5
Sycamore Street	C5
Gresham Road	C3
Mulberry Avenue	D4
Alley	B4
South Kirkman Street	D5
Clayborn Liles Drive	B6 C6
North Cherry Street	C5
North Cypress Street	B5
Wildwood Trail	A5 B5
Don Michael Drive	D5
Berry Avenue	C4 D4
Circle Drive	D4
Seymore Avenue	B4
Colonial Drive	B3 C3
Pamplin Avenue	B3
Trade Street	C5 D5
Park Lane	B4
Chaparral Drive	C3
Davis Avenue	B3
Doubletree Lane	E4
South Seminary Street	B5 C5
North Franklin Street	D4
Martin Street	B4
Old Cloverdale Road	B4
Stovall Drive	B3
East Lelia Street	B4 B5
Terrace Street	C5
Woodcrest Drive	D3
Hazelwood Drive	B3
Whisperwood Trail	A3 A4
West Oakhill Drive	B1 B2
Virginia Avenue	C5
Creekwood Circle	C3
Conner Street	D5
East Oakhill Drive	B1 B2
Bayless Avenue	B4
North Poplar Street	B5 C5
Ingleside Avenue	C4
Florida Avenue	B4 C4
South Wood Avenue	C5
Enterprise Street	C5 D5
Woodland Road	B4
South Oneal Street	D5
North Sequoia Boulevard	C3 C4
North Fulton Street	D4
Eunice Avenue	A5
South Smith Street	D4 D5
North Eclipse Street	D4
Aspen Avenue	D4
Roberts Lane	B3 B4
Jones Street	D4 D5
Elder Street	B4 C4
Windover Road	A4
Stevenson Road	E3
Greenbrier Road	C4
Bryson Boulevard	C2
Georgia Avenue	C5
East College Street	B5 C5
Country Club Road	A4 A5
Hightower Place	D5
Hudson Street	D4 D5
Crest Street	B5 C5
Garfield Avenue	B4
Woodcastle Drive	C3
Charlotte Court	C4
Circular Road	B5
Indian Wells	C3
Canal Street	C5 C6
Ana Drive	D4
Ridge Avenue	B4
Nottingham Road	B3
Reddoch Road	A3 B3
Shennandoah Road	C4
White Oak Lane	B2
Beman Drive	D3 D4
Patsy Drive	B3
Courtney Avenue	C4
Birch Run	B1 B2
Oakview Street	B1 B2
Estaline Drive	D3 D4
Royal Oak Road	B1
North Weakley Street	D4
Decatur Avenue	C4
Janeway Drive	E3
Lauderdale County 27	F3
Hickory Valley	D2
Alpine Drive	C3
Baker Drive	B4
Shirley Drive	B3
Peach Street	D4
Marengo Street	B5
Bellemeade Avenue	C4 C5
Parc Place	B4
Edgemont Drive	C4
North Chestnut Street	C5
Pin Oak Drive	B1 B2
Chilton Avenue	C4 D4
Colorado Avenue	C5
South Cedar Street	B5
Jordan Lane	D2
Gilbert Court	B4
North Graham Avenue	B4
South Eclipse Street	D4 D5
Benita Drive	E3
Northington Court	C2
South Sequoia Boulevard	C4
Conway Drive	C4
Caples Drive	C3
Cypress Creek Drive	A3
Flurnoy Avenue	B3
Phoenix Avenue	C5 D5
Olive Street	B4 B5
Holiday Drive	C4
South Orleans Street	D4 D5
Shadybrook Drive	D2 D3
West Bailey Springs Drive	E3
South Fulton Street	D4
Mahogany Avenue	D4
Cherry Hill Homes Street	C4
East Bluff Street	C5
South Crown Street	D4
Locker Lane	E3
Glory Way	B3 B4
State Street	C4
Mc Gough Boulevard	C4 D4
Monticello Road	C4
Stoddard Drive	C3
Paxton Street	B4
Crosslin Lane	A3
South Main Street	C5 D5
Columbus Avenue	B5 B6
Cypress Bend Place	A5 B5
West Lee Avenue	B4
Carter Drive	C2 C3
Duntreath Avenue	C4
Eugenia Street	B4
Alexander Street	B3
Beckman Drive	C3
Mary Lee Drive	E3
North Meadowcrest Drive	C4
Ford Street	C4

Places on the map

- Blackberry Trail Golf Course
- Cox Creek Centre
- Cox Creek Park
- Cypress Creek
- Deibert Park
- Florence Cemetery
- Florence High School
- Florence Landfill
- Florence Mall
- Florence Middle School
- Florence Plaza Shopping Center
- Florence Senior Center
- Florence Sportsplex
- Florence Square
- Forrest Hills Elementary
- Four Lane Shopping Center
- Glenwood Center
- Greenview Memorial Cemetery
- Hibbett Middle School

Neighborhoods next door

- Saint Florian

Where this is

United States › Alabama › North Alabama › Lauderdale County › Florence

- Hickory Hills Plaza
- Lowe's
- Mars Hill Bible School
- Martin Park
- McFarland Park
- McFarland Park Campground
- Memorial Grove
- North Alabama Medical Center
- Power Line Loop
- Renaissance City Center
- River Heritage Park
- River Hill
- Riverhill School
- Sam C Harlan Elementary School
- Sam's Club
- Seven Points Shopping Center
- Shoals Christian School
- Tri-Cities Memorial Gardens
- US Army National Guard
- Veterans Memorial Park
- Wildwood Park

© OpenStreetMap contributors, Open Database License, openstreetmap.org/copyright · Map data: Protomaps · Boundary: Who's On First (CC-BY 4.0); Quattroshapes (CC BY 2.0)
https://visitorfun.com/maps/al/florence