Rainbow City Map

Etowah County, Alabama

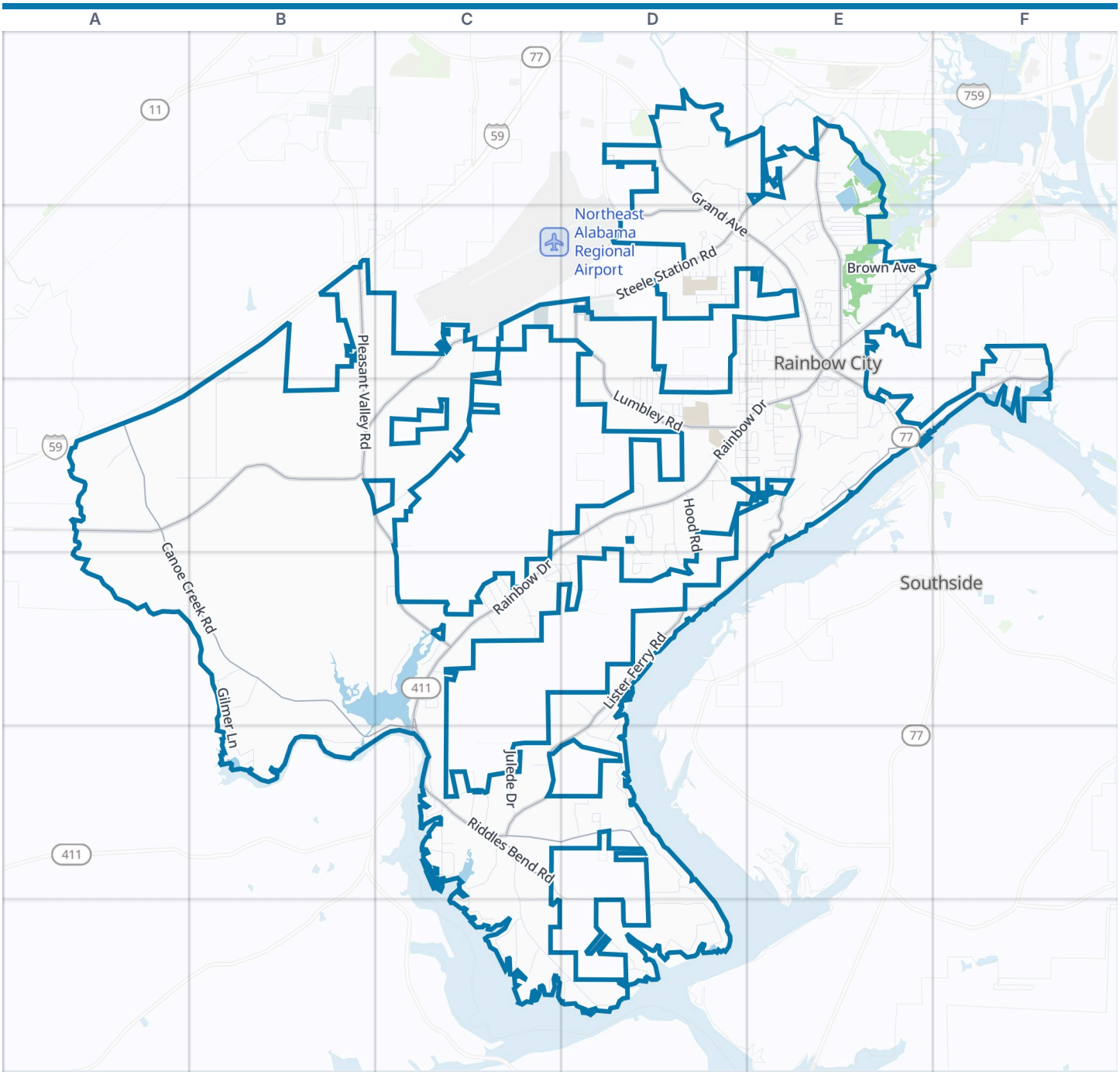

Rainbow City boundary | Park | Water

Zoom out: Etowah County map

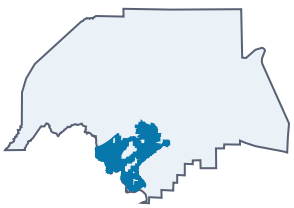

© OpenStreetMap contributors, Open Database License, openstreetmap.org/copyright · Map data: Protomaps · Boundary: Who's On First (CC-BY 4.0); Quattroshapes (CC BY 2.0)
https://visitorfun.com/maps/al/rainbow-city

Rainbow City Map

Street index and places

Street index

Showing the 300 most important of 321 named streets, main roads first and then the longest. 21 more are left out to keep the street index to two pages.

Main roads

Rainbow Drive	E2 C3 D3 E3 C4 C5	Lakeshore Drive	E3	Riddles Bend Road	C4 C5 D5 D6
Canoe Creek Road	A3 A4 B4 B5 C5	Black Creek Parkway	E1	Pleasant Valley Road	B2 B3 C3 C4
West Grand Avenue	D1 D2 E2	Garmon Road	F2	Lumbley Road	D2 D3
East Grand Avenue	E2 E3	Steele Station Road	E1 C2 D2 E2 A3 B3 C3	Martin Road	D1 D2
Sutton Bridge Road	E1 E2			Airport Road	D2
Whorton Bend Road	F2 E3 F3	Lister Ferry Road	E3 D4 E4 C5 D5		

Other streets

Babe Jackson Drive	C5 C6 D6	Hiawatha Place	C6	Hayden Avenue	E2
Perman Lake Road	C2 C3	Nottingham Road	E3	Walker Drive	D3 D4
Friendship Road	B2 A3 B3	Monroe Circle	C4	Eddie Circle	D2
Gilmer Lane	B4 B5	Allegheny Drive	E3	Mc Entyre Street	C4
Briar Cliff Road	D5	Hollingsworth Avenue	E2	Woodland Drive	D1 D2
Westminster Drive	D2 E2	Palace Avenue	E2	Johnson Farm Road	C4
Lake Vista Drive	D5	Covered Bridge Road	D2 E2	Dogwood Trace Apartment	E3
Guy Lee Lake Road	D6	Ann Street	D1 E1 D2 E2	Doughboy Road	D4 D5
Mountain Lake Circle	D3 D4	Spring Hill Drive	E2	1st Street	E2
Charada Lake Road	D6	Swindall Circle	C5	Hickman Street	E2
Creek Haven Road	C5	West Hartwood Drive	E2	Maddox Street	D3
Brown Avenue	E2	Smurf Lane	B4	Wain Drive	D1
South Hawk Drive	D3 E3	Lasalle Street	E2	Wright Circle	E3
Horizon Place	E2	Woodland Cove Lane	D3 D4	Turman Street	D2
Williams Avenue	E2 E3	Morgan Street	E3	Bob Lee Road	D3
Bay Point Drive	D6	Doris Street	D2	Windsor Lane	D2
Sunset Drive	C5	Country Lane	E2	North Lake Drive	D3
Hood Road	D3 D4	Creekview Drive	C5	Carter Drive	C6
Hallmark Drive	C5	May Street	F2	Saint Thomas Drive	D2 D3
Greenview Avenue	E1 E2	Sutton Square	E2	Church Street	E2
Windy Hill Road	C4 D4	Lakeside Drive	E3	2nd Street	E2
White Oak Village	E2	Sherwood Drive	E2 E3	Southgate Road	D4
Old Pleasant Valley Road South	B2	Pineview Circle	B2 C2	Newton Street	E3
Watson Road	D3 D4	Roberts Avenue	E2	Kinzie Lane	D3
Indian Lake Drive	C6	Terry Lane	C5	Calhoun Drive	C5 C6
Hidden Circle	C4	Grady Street	D2	Cumberland Lane	D2
Montrose Avenue	E2	Calhoun Circle	C5	Joham Street	E3
Julie Street	D1	Dogwood Road	E3	Natco Drive	D2 E2
Becky Allen Circle	E3	Mountain Breeze Court	E3	6th Street	E2
Black Road	D1	Hill Avenue	D5	Carousel Corners	E2
Roseland Drive	C4	Park Lane	E2	Norwood Drive	E2
Riverton Drive	E3	Whorton Drive	E2 E3	South Ridge	E3
Township Road	D3 E3	Crosson Road	A3	Cheryl Lane	E3
Ramsey Road	B5	Garmon Drive	F2	Larkhaven Drive	E3
Rainbow Industrial Boulevard	D1	Waldrop Drive	D2 D3	Sutton Circle	E2
Hickory Hill Road	E3	Chelsa Lane	D2	Diversey Street	E2
Hill Street	E3	Rainbow Cove	C4	Kirby Road	C3 C4
Lakewood Road	D3	Nelson Street	C3 D3	Merchant Drive	D6
Honeysuckle Lane	E3	Guy Hood Road	C6	Independent Drive	E2
Julede Drive	C5	Saint Martin Drive	D2 D3	Sweetwater Lane	C4
Peteet Street	E3	Rainbow Parkway	E2	Boyd Place	E2
Rainbow Haven Road	C4	Blue Bird Lane	C6 D6	Hames Street	E1
Asher Drive	D2 D3	Oliver Drive	D3 E3	T J Batey Road	E2
Christopher Street	E3	Castle Drive	D2 D3	Briarcliff Point	D4 D5
Royal Troon Drive	D3	Ilene Street	E2	Hillside Trail	E3

Shady Lane	D4
Bill Jon Drive	D3 E3
Turnberry Lane	D3
Boone Road	D3 E3
Cove Creek Road	E2
Waddill Drive	F2
Lakewood Drive	D3 E3
Seville Lane	E2
Shawnee Circle	D5
Wren Drive	E2
Holley Drive	E3
Josh Street	E2
Rescia Street	E2
Lakewood Circle	E3
Henderson Drive	E3
McEntyre Street	C4
Saint Andrews Street	D3
Skyline Drive	D3
East Greenview Avenue	E1
Southgien Lane	E3
Nichols Avenue	E2
Market Way	E2
Silvey Street	E2
Mary Rebecca Drive	E3
Deer Valley Parkway	D2
Gann Road	D3
Ivy Trail	F2 F3
Ivanhoe Lane	E2 E3
Lindsey Street	E2
School Drive	D3
Cambridge Lane	E2
Elam Circle	D3
Shields Avenue	E2
Lake Vista	D5
Windemere Drive	E2
River Point	F2 F3
Shawnee Drive	D5
English Lane	D2
Cemetery Road	E3
Laurel Wood Drive	E3
Wiggins Street	E1
Westminister Drive	D2
Staci Lane	C4 D4
Dunaway Trace	D4
Sandy Shores Drive	C6
Cox Street	C5
Langdon Street	E2
Autumnwood Drive	E2
Baptist Health Center Drive	E3
Rose Road	B2
Cahaba Court	E2
Country Church Road	E2
Amy Lane	D4
Jones Street	E2
Robertson Street	D5
June Bug Lane	D3
Helen Street	D3 E3
Horseshoe Bend	D4
McDaniel Lane	C3
Cullom Street	E2
Norman Street	E1
Cresent Court	E2
Shane Lane	D2 D3
Nita Street	E1 E2
Bland Street	E3
Sherry Way	C4
Lee Street	D3 D4
Mintz Lane	C5
Fiddlers Folly Road	E2
Kaylu Drive	E2
White Street	C4
Hershel Lane	D3
Rine Drive	E3
Robinwood Court	E3
Vada Drive	C5 C6
Rickwood Street	E2
Susan Drive	F2
Corporate Drive	D1
Ivy Place	F3
Windy Hills Place	D4
Carlisle Way	E2
Kensington Lane	D2
Yeats Street	C4
Chewalca Drive	E2
Barbara's Point	C5
Wilson Avenue	E2
Red Barn Road	D2
Overton Road	D3
Francis Street	E2
Vann Drive	F3
Watts Parkway	E1
Winningham Street	D3
Yorkshire Place	E3
Larkwood Circle	E3
Sandy Shores Lane	C6
Commerce Circle	E2
Vinson Avenue	C5
Spurlock Street	E2
Pineapple Street	E2
Adele Street	E3
Flamingo Way	E3
Old Water Mill Road	E2
Dunaway Drive	C5
Whispering Pine Road	E3
Cove Creek Lane	E2
Bailey Street	E2
Delray	E2
Pinedale Street	E2
Havenwood Lane	E3
Luna Street	E2
Paradise Cove	B5
English Pass	D2
Mmc Parkway	E2
Minyard Street	C4
Meadow Street	E2
Monthaven Circle	E3
Woodbrook Lane	E2
Berry Lane	D6
Janelle Drive	E2
Mimosa Avenue	E3
Kellie Street	C4
Monterey Circle	E2
Bradford Circle	E3
Nolan Street	D3
Cupola Street	E2
Jester Parkway	E1
Myrtle Drive	E3
Bluebird Hill	E3
North Hummingbird Way	E3
Lowe Boulevard	E2
Victoria Lane	E3
Cole Lane	E2
Nadine Street	E2
Misty Lane	E2 E3
Cahaba Circle	E2
Franklin Street	D3
Stratford Court	D2
Brookhaven Drive	E2
Crescent Court	E2
Swindall Drive	C5
Waddill Street	F2 F3
South Lake Drive	D3
White Oak Drive	E2
Cityview Street	E2
Jo Lee Lane	E2 E3
Baskin Street	E2
Advanced Lane	E1
Woodmar Drive	E2
Lake Lane	D5

Places on the map

- 12th Street Baptist Church
- Absolute Fitness
- Advance Auto Parts
- Alabama Pizza Company
- Aldi
- All American HVAC Services LLC
- America's Thrift Store
- Bubbaritos
- Burger King
- Cardwell Lake
- Christ Central Church
- City Church
- Conoco
- Coopers Lake
- CVS Pharmacy
- Dollar General
- Dunkin'
- Eagle Rock Thrift Store
- El Tapatio
- Express Oil Change & Tire Engineers
- Faith Baptist Church
- First Church of God

Neighborhoods next door

- Southside

Where this is

United States › Alabama › North Alabama › Etowah County › Rainbow City

- Goodwill
- John S. Jones Elementary School
- Lee Family Cemetery
- Mapco
- O'Reilly Auto Parts
- Old Harmony Cemetery
- Publix
- Rainbow City Park
- Rainbow City Public Library
- Rainbow Middle School
- Raindrop Carwash
- Sonic
- Subway
- Texaco
- Walgreens
- Westbrook Christian School
- Willmore Gym
- Wingstop

© OpenStreetMap contributors, Open Database License, openstreetmap.org/copyright · Map data: Protomaps · Boundary: Who's On First (CC-BY 4.0); Quattroshapes (CC BY 2.0)
https://visitorfun.com/maps/al/rainbow-city