Conway County Map

Arkansas River Valley, Arkansas

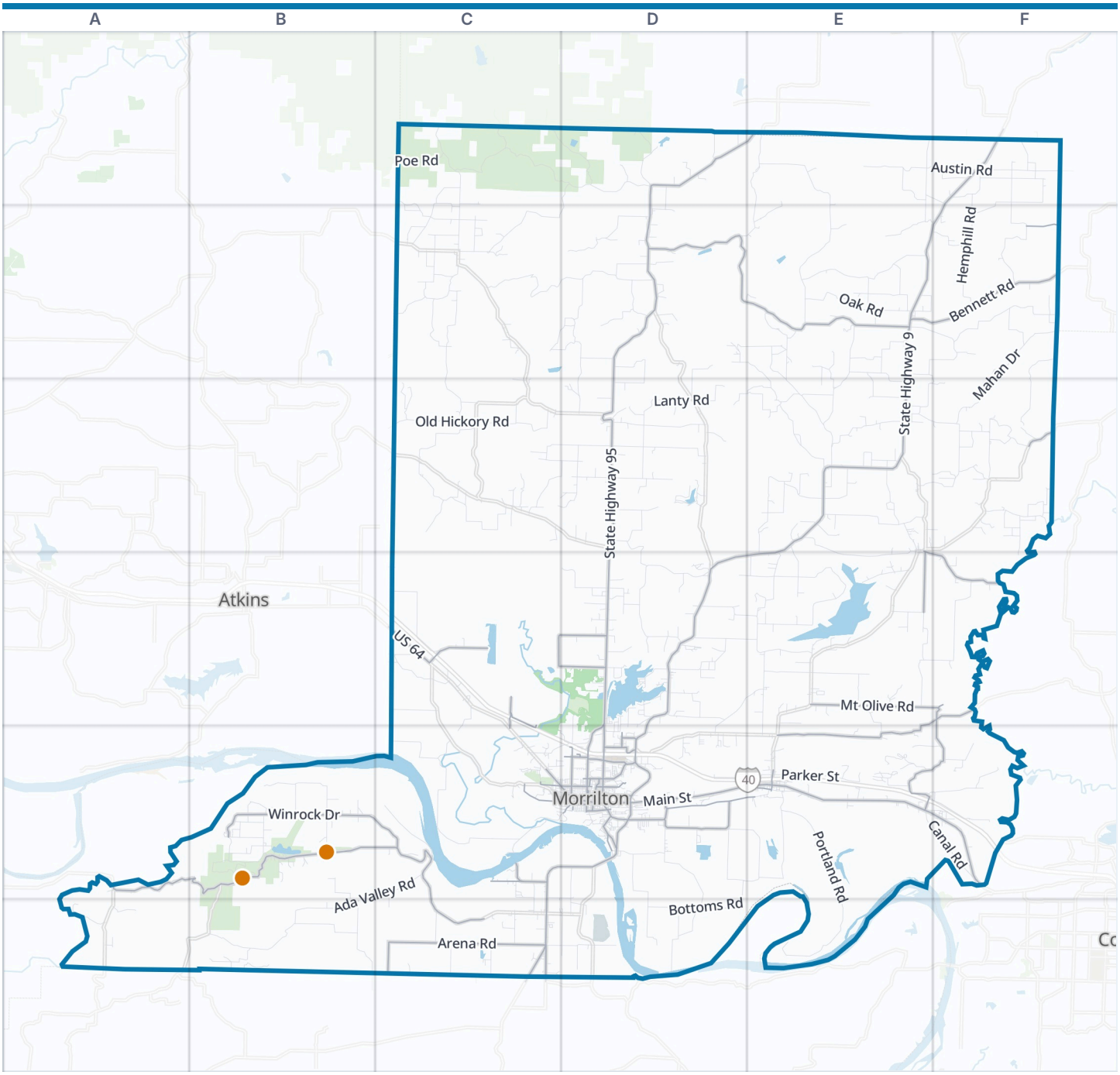

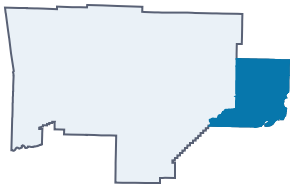

Conway County boundary
VisitorFun attraction
Park
Water

Zoom out: Arkansas River Valley map

© OpenStreetMap contributors, Open Database License, openstreetmap.org/copyright · Map data: Protomaps · Boundary: Who's On First (CC-BY 4.0); Quattroshapes (CC BY 2.0)
https://visitorfun.com/maps/ar/conway-county

Conway County Map

Street index and places

Street index

Showing the 300 most important of 1,178 named streets, main roads first and then the longest. 878 more are left out to keep the street index to two pages.

Main roads

State Highway 9 F1 E2 F2 E3 D4 E4 C5 D5 C6
East Main Street E5 F5
West Main Street D5 E5
Fishlake Road C4
West Broadway Street C5 D5
US 64 C4
East Broadway Street D5
South Springfield Drive E5
Old Morrilton Highway F5
State Highway 95 D1 E1 D2 D3 D4 D5
Petit Jean Mountain Road A5 B5 C5 C6
State Highway 124 D2 E2
Bennett Road E2 F2
East Harding Street D5
North Oak Street D5
Cole Mountain F3
North Saint Joseph Street D5
North Division Street D5
O'Neal Road D1 E1
Menifee I- 40 Access Highway E5
Oak Street D5
Winrock Drive B5 C5
Arena Road C6
Caney Valley Drive E4 F4 E5
Mt Olive Road E4 F4
Sardis Road D5 E5
Turkey Pond Loop C4 D4
Bell Mountain Road F4 E5 F5
West Perry County Line Road B6 C6
Springfield Road E3 E4 F4
West Church Street C5 D5 E5
Blackland Road C4 C5
Mount Zion Loop D5
Creben Hill Road E4
Riverview Road C5
Poor Farm Road D5
South Bridge Street D5
North Cedar Street D5
West Childress Street C5 D5
Shaw Bridge Road F4
University Boulevard D5
Branch Street D5
Mt Zion Loop D5
East Childress Street D5
Todd Street C6
Shady Lane D5
South Cherokee Street D5
Green Street D5
Arrow Drive D5
Sequoya Road C5
Crestview Drive D5
South Business 9 D5
East Perry County Road C6
North Will Street D5
Dillon Drive D5
South Division Street D5
North Middle Street D5
West Shady Lane D5
Roosevelt Road D5
Will Street D5
South Saint Joseph Street D5
West Harding Street D5
Telex Drive D5
Middle Street D5

Other streets

Portland Road E5 E6
Ada Valley Road B5 C5 B6 C6
Sheepskin Road E1 E2
Dutton Mountain Road D2 E2 E3
Center School Road D2 D3
Union Chapel Road E4 F4
Austin Road E1 F1
Old Hickory Road C3
Granny Hollow Road C2 C3
Solgohachia Road D4
Catholic Point Road E2 F2 E3 F3
Evergreen Road F1 F2
Bottoms Road D5 E5 D6
Deer Run Road F1 F2
Grandview Road E2 E3
Jerusalem Road D1 C2 D2
Mahan Drive F2 F3
Cherokee Street C5 D5
Tucker Mountain Road E3 E4
Parette Lake Road D5 D6
Forestry Road C1 C2
Charton Road D4 E4
Cow Ford C2 D2
Hemphill Road F1 F2
Oak Road E2
Ragsdale Mountain Drive E4
Stagecoach Road E3 E4
Alldon Marie Road C4 C5
Happy Bend Road C4
Lost Corner Road E1 D2 E2
Red Bluff Drive B5
Lanty Road D3
Tackett Mountain Road C1 D1
Sandy Road D5 D6
Cove Chapel Road F2 F3
Kaufman Lane C3 D3
Bethlehem Road E3
County Line Road F1 C6
Cedar Creek Road C1 C2 E3 F3
Sharps Gap Road B6
Smokey Road E2
Lone Grove Road D3
Four Farms Road E5
Lake Loop C3
Morris Mountain Road F2
Wonderview Drive D3
Mt Zion Road C1 C2
Bridge Hill Road D1
Harris Loop D2 D3
East Parker Street E5
Canal Road E5 F5
Highway 71 Highway D4 E4
M & M Road E3
Brock Creek Road C1 D1
Bald Knob Road E4 E5
Devils Creek Road C3
Blue Point Road B6
Mt Pisgah Road E4
Bostian Lane D4
Sawmill Road C3 D3
High Point Road C3 D3
Baughman Loop C3
Jenkins Road D5 E5
Sunnyside Drive E2 E3
Paw Paw Bend Road C5
Arrowhead Drive E4
Mallet Town Road F3
Monastery Ridge Road C5 D5
Hervey Lane D5
Old Wire Road C4
Spring Valley Road D4 E4 D5
Pleasant Hill Road E2
Pear Tree Road D1
Riverbottom Road D6
Windy Point Road E3 F3
Cadron Creek Road E5 F5
Mill Island Road E5
Sunset Lane E2
Blue Gravel Road C1
Jones Lane B5
Brents Farm Road D2
Woolverton Mountain Road E1 E2 F2
Randall Dixon Road E2 E3
Fryer Bridge Road D3 D4
Martin Road D4
Henderson Way B5
Rhoades Drive C2

Ranger Road	D3
Heifer Creek Road	E3
Valley Road	E2 E3
Pinter Lane	D4
McWilson Road	E5 F5
Cedar Creek Drive	C1 C2
Cattle Drive	E3
Hill Creek Drive	E4
Cherokee Road	C5 D5
Kordsmeier Lane	D4 D5
County Road 297	B6
Apple Lane	E2
Ludy Road	F1
Lonoke Road	D4
Sandtown Road	D5
Middleton Road	E3
Robb Road	E3 E4
Hall Branch Road	D3
Chapel Road	E4
Heart Drive	E3
Poe Road	C1
Barnes Drive	D3 E3
Pine Road	E1
Golden Road	D2 D3
Reservoir Road	E4
Friendship Place	F2
Bluegrass Road	F3
Price Road	D2
Pigeon Roost Drive	D3
Oates Road	D5 D6
Prairie Creek Road	E4
Henderson Lane	C2
Cole Mountain Road	F3
Kuhn Bayou Road	C4
Ault Road	B5 B6
Hunter's Road	E2 F2
Mountain View Road	E2
Byers Lane	D2
Hunnicutt Loop	C2
Gadberry Road	E3
Overcup Lake Road	D4
Hugo Lane	C3 D3
Town Circle Road	F3
Uncle Bud Road	E2 E3
West Road	B5 B6
Red Stock Drive	B5
Holloway Street	D5
Hickory Loop	D4
Cedar Ridge Road	F5
Lick Mountain Road	E2
East Church Street	D5 E5
Cole Mtn Road	F3
Ed Bryant Road	F1
Copeland Road	D2
Montgomery Trace	B5
Wright Loop	E3
Marler Road	F3 F4
Berry Wilson Road	C2
Simpson Street	C6 D6
Winningham Road	E2 E3
Sweet Home Road	F2
East Burrow Street	D5
Bird Road	D4 E4
Sadler Bend Road	A6
Lone Star Trail	E4 E5
Gray Road	E1 E2
Colwell Lane	F3
Cargill Road	C3
Halbrook Road	F1
Sunnyside Road	E3
West Nesbitt Avenue	D5 E5
Blackwell Road	C4
Crown Road	C2
G W Adkinson Drive	B5
Berkemeyer Road	F5
Rainey Drive	C2 D2
County Road 36	B6
Edsel Road	E2
Bailey Road	C5 C6
Brandon Road	C6
Porter Road	C1
Holiday Road	D3
Wilderness Road	E2
Davies Lane	B5
Turnage Lane	D2
Brown Street	D5 E5
St Elizabeth Road	C6
Gobbler Lane	D3
Monroe Drive	C2
Taylor Road	E3
McKennon Road	D4 D5
Simpson Lane	C6 D6
Mozingo Road	E4
Morris Road	F2
Rocky Road	E3
County Lane Road	F1
Timberlake Road	C6
Frances Street	D6
Dunlap Loop	F3
Roger Wooten Road	F3
Rehm Road	C6
West Rock Street	C5 D5
Old Mill Road	C3
Mixon Road	D5 E5
Jimmy Hudson Drive	B5
Clowers Drive	E1
Marge Road	E5 F5
Norman Place	C2 D2
Stracner Road	D1
Wahrmund Road	E3
Loop Road	F3
Toney Road	E4
Ridge Road	D4 D5
Holly Springs Road	F3 D5
Pleasant Springs Drive	E3
Anna Marie Drive	F3
Willow Bend Road	C5
Brice Drive	E3
Bratcher Road	B5
Locke Lane	A6
Sucker Creek Road	D2
Cool Breeze Circle	D4
Busted Mountain Road	C2
Old Salem Road	D4
Johnny Walker Road	E4
North Morrill Street	D5
Bartlett Drive	B5
Circle C Ranch Road	C2
Andrews Road	D6
Ross Lane	D2
County Highway 646	D2
Lentz Road	D1 D2
Water Plant Road	C6 D6
Blue Diamond Drive	D5
Victor Frank Drive	D3
Grabher Road	D6
Chism Trail	C2
Payne Chapel Road	D4
Abbey Lane	D5
South Moose Street	D5
White Loop	D2
Vaughn Drive	D4
North Moose Street	D5
Crescent Road	D1
East Rock Street	D5
Mormon Trail	E4
Grist Mill Road	B5
East Elm Street	D5
Ozark Mountain Road	D4

Places on the map

- Blue Point
- Boyd Mountain
- Bradford Lake
- Brewer Lake
- Brickey Airport
- Bull Mountain
- Bunker Mountain
- Burrow Mountain
- Camp Mitchell
- Cedar Mountain
- Chambers Mountain
- CHI St. Vincent Morrilton
- Cleveland Post Office
- Cole Mountain
- Conway County Fairgrounds
- Conway County Library
- Cove Mountain
- Dam Site 9 Public Use Area
- Devils Knob
- Dutton Mountain
- East Fork Point Remove Site Five Reservoir

Neighborhoods next door

- Atkins

Maps inside this one

- Morrilton
- Oppelo
- Plumerville
- Menifee
- Center Ridge
- Hattieville
- Springfield
- Jerusalem

Where this is

- East Fork Point Remove Site Four Reservoir
- East Fork Point Remove Site Seven Reservoir
- Elmwood Cemetery
- Fish Lake
- Holiday Lake
- Kuhn Bayou
- Lake Bailey
- Lake Overcup
- Menifee
- Morrilton
- Morrilton Airport
- Morrilton Country Club
- Oppelo
- Payne Lake
- Petit Jean Park Airport
- Petit Jean State Park
- Plumerville
- Pool Nine
- Timberlake Reservoir

United States › Arkansas › Arkansas River Valley › Conway County

VisitorFun attractions

- Museum of Automobiles
- Petit Jean State Park

© OpenStreetMap contributors, Open Database License, openstreetmap.org/copyright · Map data: Protomaps · Boundary: Who's On First (CC-BY 4.0); Quattroshapes (CC BY 2.0)
https://visitorfun.com/maps/ar/conway-county