Crawford County Map

Arkansas River Valley, Arkansas

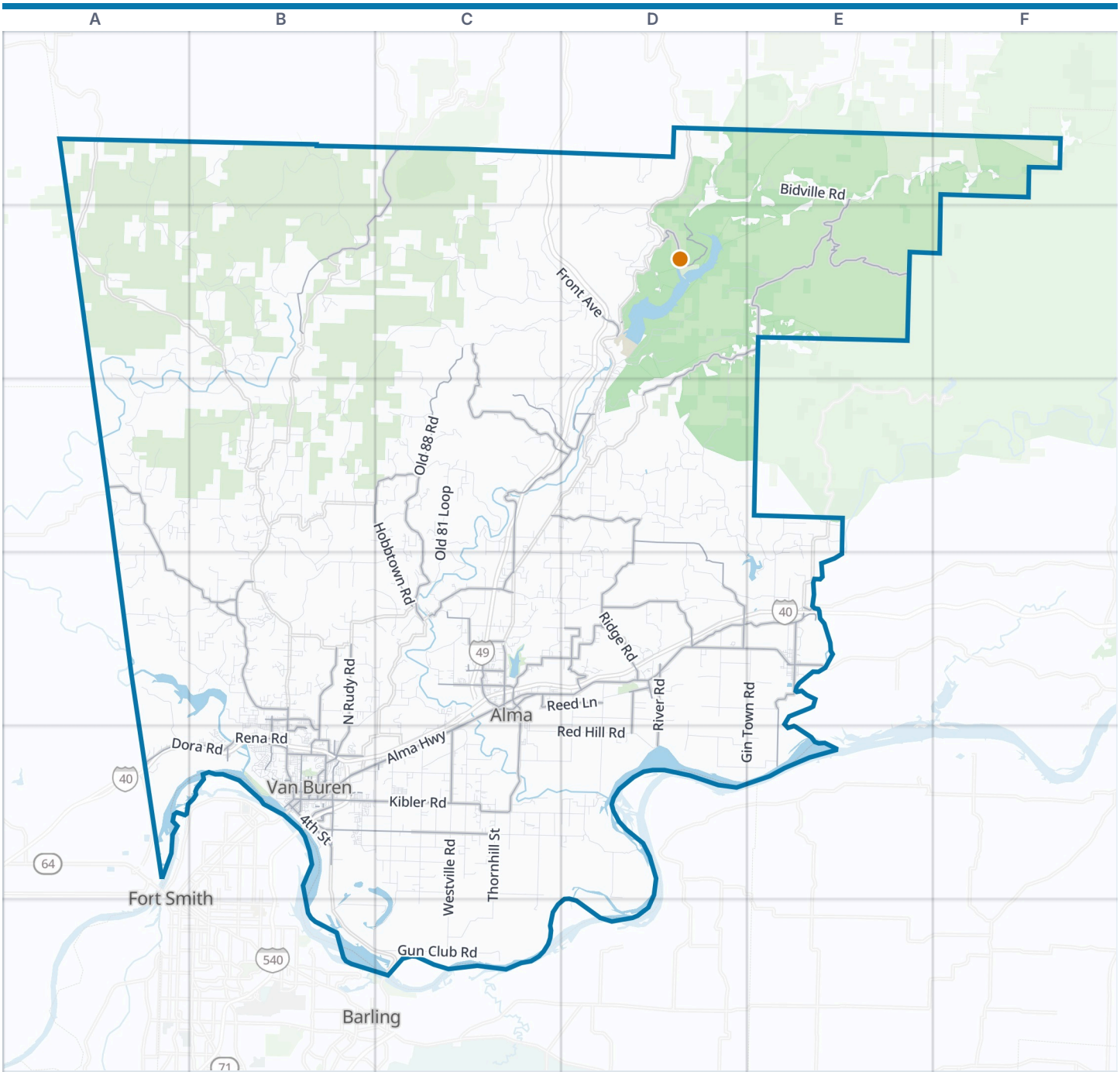

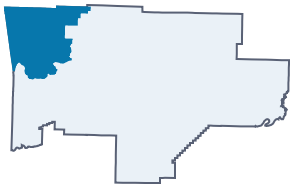

Crawford County boundary · VisitorFun attraction · Park · Water

Zoom out: Arkansas River Valley map

© OpenStreetMap contributors, Open Database License, openstreetmap.org/copyright · Map data: Protomaps · Boundary: Who's On First (CC-BY 4.0); Quattroshapes (CC BY 2.0)
https://visitorfun.com/maps/ar/crawford-county

Crawford County Map

Street index and places

Street index

Showing the 300 most important of 1,689 named streets, main roads first and then the longest. 1,389 more are left out to keep the street index to two pages.

Main roads

Alma Highway	C4 B5 C5	Old Uniontown Road	B4	Wayfarer Drive	C4
US Highway 64 East	C4 D4	Ridge Road	D4	Access Road	B5
Mulberry Highway West	D4 E4	North Mountain Grove Road	C4 D4	North 16th Street	B5
US Highway 71 North	C4	Old Graphic Road	D3 D4	East Cherry Street	C4
Georgia Ridge Drive	D4	Industrial Park Road	B5 C5	Riggs Drive	B5
East Main Street	C4 B5	Shepherd Spring Road	D2	Alma Boulevard	B5
Dyer Highway West	D4	Mulberry Wire Road	D4 E4	North River Road	D4
Mulberry Highway 64 West	E4	North Rudy Road	B4 B5	Pointer Trail East	B5
Mulberry	E4 B5	Hobbtown Road	C3 C4	South Main Street	D4 E4
Main Street	B5 C5	Edwards Road	D4	North 20th Street	B5
Dyer Highway East	D4	Silver Bridge Road	C3 D3 C4	Highway 282 Link	C4
Broadway Street	B5	Dora Road	A5 B5	West Red Hill Street	D4
West 6th Street	E4	Oliver Springs Road	B4 B5	North 15th Street	B5
US Highway 64 West	C4	West Graphic Road	C3 D3	Fayetteville Avenue	C4
East 6th Street	E4	Vine Prairie Road	E4 E5	Dripping Springs Road	B4
Old 88 Road	C2 C3 C4	Old Rudy Road	C4	Hobtown Road	C3
State Highway 282	C3 D3 C4	Georgia Ridge Road	D4	Co-Op Drive	B5
Uniontown Highway	A3 A4 B4	Sunnyside Road	C5	Lee Creek Road	B5
Kibler Road	B5 C5	Old Hobbtown Way	C3	Legacy Boulevard	B5
North Fayetteville Road	B4 B5	Collum Lane West	C4	Oliver Springs Way	B5
Dollard Road	C3 D3	Rena Road	B5	Twin Circle Drive	B5
North Main Street	D4 E4	Reed Lane	C4 D4	Center Point Road	E4
South 4th Street	B5	Rudy Road	C4 B5	Shelly Lane	C4
South 28th Street	B5	Northridge Drive	B4 B5	South 11th Street	B5
Henry Street	C4 C5	North 28th Street	B5	West Cherry Street	C4
East Front Avenue	D2	Old Graphic Street	D4	Collum Lane East	C4
West Kibler Highway	C5	South River Road	D4 D5	Maple Street	B5
North Kibler Highway	C5	North Hills Boulevard	B4 B5	Rudy Road West	B5
Marsha Woolly Drive	C4	North 24th Street	B5	South 23rd Street	B5
East Kibler Highway	C5	South Graphic Drive	D3 D4	Mount Vista Avenue	B5
East Bell Street	C4	Poplar Street	B5	East Sandstone	B5
Lee Creek Bridge	B2	West Elm Boulevard	C5	Strickler Road	C1
Old Locke Road	D2 E2 D3	Maple Shade Road	C4	Mount Vista Boulevard	B5
North Lee Creek Road	C1 B2 C2	North 11th Street	B5	Wood Street	B5
Hurricane Creek Road	E1 E2	South Red Hill Street	D4 D5	Westfork Street	C4
Locust Mountain Road	C2 C3 D3	Pointer Trail	B5	Line Street	A5

Other streets

Bidville Road	D1 E1 F1	Pannell Road	B2	Red Hill Road	C5 D5
Old 12 Cross Roads	B2 C2 D2	Chester Cutoff	C2 D2	South Gin Town Road	E4 D5 E5
White Water Road	B2 C2 B3	Yoestown Road	D5 D6	West Front Avenue	C2 D2
Rock Creek Road	D2 D3 E3 E4	Gun Club Road	C6	Lamb Road	D4
Liberty Hill Road	A1 A2 B2	Pecan Grove Road	C4	Catcher Road	C5 C6
Cove Creek Crossing	B1 B2	Old Cove City Road	B1 B2	Cross Lanes Road	C5 C6
Freedom Road	C1 C2	Old Turner Road	D3	Slate Hill Road	E3 E4
Shiloh Road	A3 B3 A4 B4	Warloop Road	D2 E2	West Rodeo Crossing	A2 B2
Alexander Road	D5 E5	Barcelona Road	A3	Oak Grove Road	C5
Peaceful Home Road	B2	Kimes Tower Road	C2	Melody Lane	D4
Old 81 Loop	C3 C4	Independence Road	A3 B3	Happy Hollow Road	C2 C3
Lancaster Road	C3	Sharp Chapel Road	D4 D5	Cartwright Mountain Road	D2
Pine Hollow Road	A4 B4	Cove Creek Road	B1 B2	Kenner Chapel Road	B4 C4
Westville Road	C5 C6	Clear Creek Road	C5 D5	Old Rouw Road	B5 C5
Rackley Mountain Road	C2 D2 C3	Thornhill Street	C5 C6	Ranch Road	A4 A5

Winfrey Valley Road	D1 E1
Dean Springs Road	C4 D4
New Town Road	C5 D5
Macedonia Road	A3 A4
Blackland Road	D4 E4
Turner Bend Drive	D3
Arkhola Road	C4 C5
Larue Road	D2 C3 D3
Dow Jones Road	D3 C4 D4
South Arkansas Avenue	C5
Parks Road	C5
Old White Water Drive	B3
Old Concord Road	C5
Chastain Road	D3 D4
Creek Fork Road	B2
Price Road	D1
Winfrey Valley Cutoff	D1
Bond Special Road	B4 C4
Hollis Lake Road	C5 B6 C6
Cain Road	D3 D4
Grapevine Road	C2
Schaberg Road	D1 D2
Burchfiel Mountain Trail	B3
Lucian Wood Road	B3
Orrick Road	D4 D5
Hickory Street	D3
Starr Road	A2
Peach Drive	C4
Pleasant Valley Road	C5
Hale Farm Road	B6 C6
Hilltop Road	C5
Alma Avenue	E4
North Water Street	B5
Mill Pond Road	B3 B4
Belmont Drive	D3 D4
Graphic Cutoff Road	D3
Revis Hill Road	D3
Zion Road	B4 C4
County Line Road	D3 E3
National Forest Development Road 1007	F1
Valley Lane	B4 C4
North Arkansas Avenue	C5
Hill and Dale Drive	B3 B4
Lost Beach Road	C4
Mote Road	C3 D3
Overlook Trail	C3
Peaceful Way	B2
Crawford Road	C6
High Rock Road	C3
Booth Road	D4
Natural Dam Road	B2 B3
Dean Road	C4 D4
Sherman Creek Road	D3
Gods Ranch Road	D2
Philadelphia Road	A4 B4
Cattlemen Road	D4
Hamer Road	C5 D5
McClure Road	C5
Freedom Valley Road	C4 D4
Liberty Drive	A2 B5
Pine Tower Drive	B3
East Arnold Road	C5
Lookout Tower Road	D2 E2 E3
Hilltop Drive	C5
Squeeze by Drive	C2
Hightower Road	B3 B4
Cain Loop	D3
Rainwater Road	A2 A3
Deepwood Drive	C4 D4
Wagon Wheel Road	B4
Wind Valley Way	C3
Burchfiel Road	A3
Pawpaw Branch Road	C3
North Ham Town Road	D4
Howell Cabin Drive	A3
Frog Bayou Drive	C3 C4
Brawner Loop	B3
Biswell Road	A3 A4
Mountain Road	C3
Webber Creek Road	A4
Beverly Hills Drive	B4
South 40th Street	B5
Shibley Road	C5
Mays Branch Road	C5
Skyline Drive	B5
Bunyard Road	C1
Pevehouse Road	B4 B5
Sulphur Springs Road	A3
Summerdale Drive	C5
God's Ranch Road	D2
Lenora Lane	B3
Long Meadow Road	B4
Little Mulberry Road	D4 E4
Ozark Road	C3
Kelly Road	C4
Hearthside Drive	D3
Dry Hill Loop	B2
Red Oak Drive	B3 C3 C4 B5
Oak Bower Road	E3 E4
West Newberry Road	C4
Franklin Lane	B3
Rock Ridge Lane	D2
Fine Way	C4
Waterfront Road	C5
Barkers Gap Road	A2 B2
River Overlook Loop	B4
King Drive	D4
Ham Town Road South	D4
North Riverbend Road	D5
Whitson Drive	C4
Cedar Street	D2 B5
Dripping Spring Trail	B4
Buffalo Drive	A1
Sugar Maple Bend	C4
Pineridge Drive	B4
Doyle Road	D2
Garrett Trail	D3
McCaslin Branch Drive	C2
Cherokee Hills Trail	A3
Alma Drive	C5
Leisurely Drive	B4
Azure Hills Drive	B5
Pigeon Creek Road	D3
Ridgeway Lane	D4
Sandstone Drive	B4 B5
East Newberry Road	C4
Sand Point Terrace	D2 E2
Harmony Road	D4
North 9th Street	B5
Mockingbird Lane	D3
Big Tree Road	C3
Beech Way	C4
North 13th Street	B5
Baugh Road	C4 D4
Peaceful Home Loop	B2
Moore Lane	D2 E2
Moss Road	B4
Woodpecker Drive	C4 C5
Sycamore Street	D3 B5
Firehouse Road	D4
Pleasant Hill Road	E4
North Washington Street	D4 B5
Catcher Crossing	C5
Denman Road	D5
Log Cabin Drive	D3
Lake Fort Smith Road	D2
Slatehill Cutoff	E4

Places on the map

- Alexander Mountain
- Alma
- Alma High School
- Alma Middle School
- Alma Post Office
- Alma Primary School
- Alma town hall
- Alma Walking Trail
- Arkhola Dredge & Plant
- Bald Knob
- Baptist Health – Van Buren
- Birchfield Mountain
- Bluff Hole Park
- Bradford Knob
- Cedars Country Club
- Cedarville
- Chester
- Devil's Eyebrow Special Interest Area
- Dyer
- Field of Dreams Sports Complex

Neighborhoods next door

- Barling
- Fort Smith

Maps inside this one

- Van Buren
- Alma
- Mulberry
- Cedarville
- Kibler
- Dyer
- Mountainburg
- Chester
- Rudy
- Uniontown
- Dora

- Frog Bayou Wildlife Management Area
- Jack Creek Special Interest Area
- Kibler
- Lake Alma
- Lake Alma Park
- Lake Cap Bedell
- Lake Fort Smith
- Lake Ft. Smith Park
- Lee Creek Public Use Area
- Mountainburg
- Mulberry
- River Valley Golf Course
- Rudy
- T J House Reservoir
- UP Van Buren Yard
- Van Buren
- Van Buren Municipal Park
- Vine Prairie Park
- Vine Prairie Park Campground
- Walking Trail

VisitorFun attractions

- Lake Fort Smith State Park

Where this is

United States › Arkansas › Arkansas River Valley › Crawford County

© OpenStreetMap contributors, Open Database License, openstreetmap.org/copyright · Map data: Protomaps · Boundary: Who's On First (CC-BY 4.0); Quattroshapes (CC BY 2.0)
https://visitorfun.com/maps/ar/crawford-county