Middletown Map

Middlesex County, Connecticut

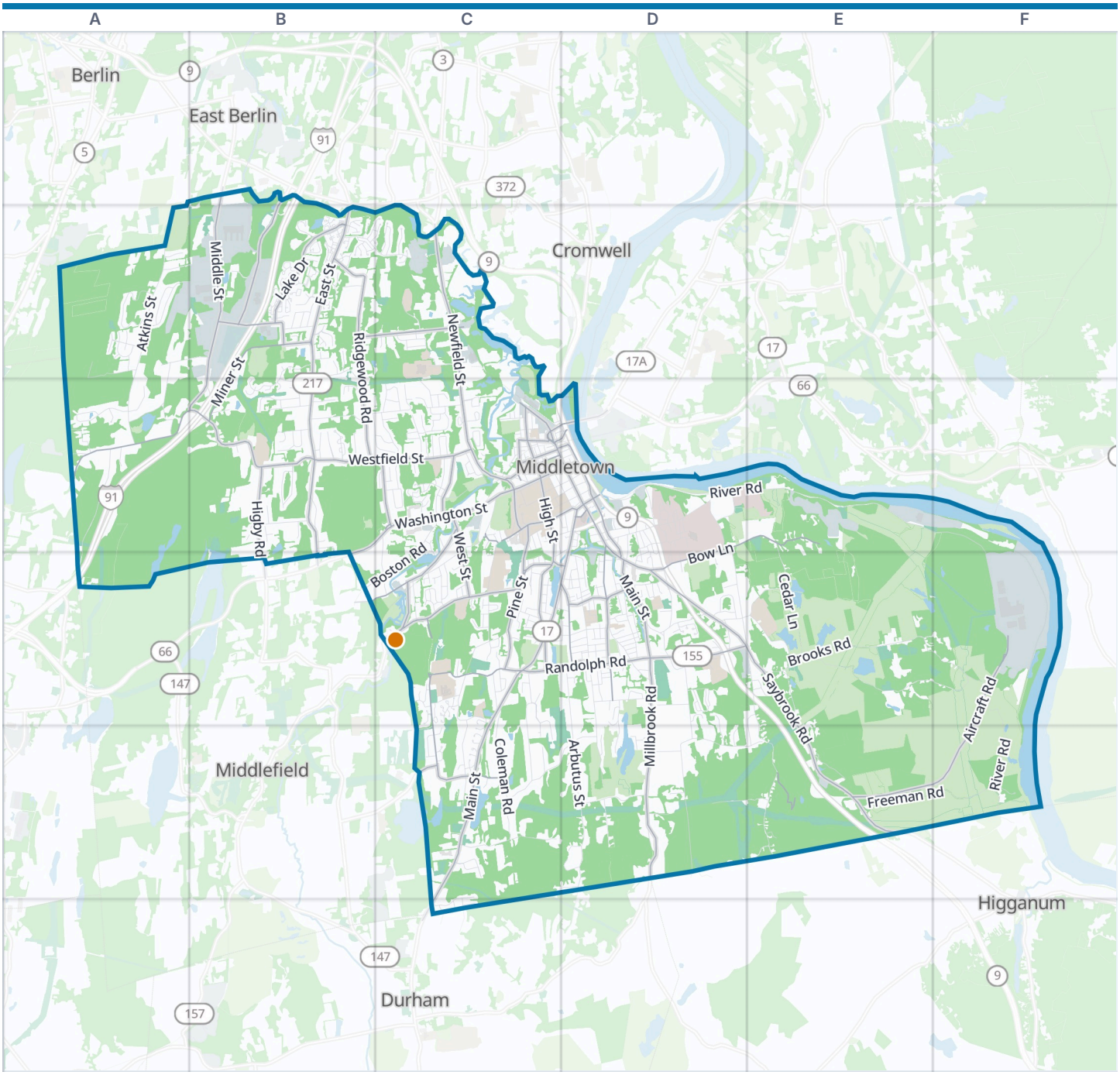



Middletown boundary · VisitorFun attraction · Park · Water

Zoom out: Middlesex County map

© OpenStreetMap contributors, Open Database License, openstreetmap.org/copyright · Map data: Protomaps · Boundary: Who's On First (CC-BY 4.0); U.S. Census Bureau
https://visitorfun.com/maps/ct/middletown

Middletown Map

Street index and places

Street index

Showing the 300 most important of 663 named streets, main roads first and then the longest. 363 more are left out to keep the street index to two pages.

Main roads

South Main Street	D3 C4 D4 C5 C6	Ridge Road	D3 D4	Smith Street	B2
Saybrook Road	D4 E4 E5	Wadsworth Street	C4	Camp Street	C3
Washington Street	B3 C3 D3 B4	Middlefield Street	C3 B4 C4	Brush Hill Road	C5
Bow Lane	D3 E3 D4	Ballfall Road	B3	Old Mill Road	C3
Main Street	C3 D3 C4	Farm Hill Road	D4	Liberty Street	C3
East Main Street	D3 D4	West Street	C3 C4	North Main Street	C3
DeKoven Drive	D3	Russell Street	D4	Church Street	C3 D3
Main Street Extension	D3 D4	Shunpike Road	C2 E5	Cross Street	C3
Saint John's Square	C3 D3	Forest Street	C4	Vine Street	C3
Crescent Street	D3	Aircraft Road	F4 E5 F5	Prospect Street	C3
Rapallo Avenue	C3 D3	High Street	C3 C4	Grand Street	C3
Randolph Road	C4 D4 E4	Miner Street	B2 B3	Bretton Road	C4
Country Club Road	A3 B3	Pine Street	C3 C4	Spring Street	C3
Newfield Street	C2 C3	West Lake Drive	B2	Union Street	D3
Millbrook Road	D4 D5	Industrial Park Road	B1 B2	Anderson Road	C5
East Street	B2 B3	Laurel Grove Road	C4 C5	Pameacha Avenue	C4 D4
Middle Street	B1 B2 B3	Highland Avenue	C4	Pleasant Street	D3
Ridgewood Road	B2 B3	Mile Lane	B2 C2	Laurel Brook Road	C5
Westfield Street	B3 C3	Higby Road	B3 B4		

Other streets

River Road	D3 E3 F3 F4 F5	Eastern Drive	D3 D4	Nejako Drive	C3
Bartholomew Road	D3 D4 E4 E5	Fowler Avenue	D4	Holmes Drive	D3 D4
Arbutus Street	D4 D5	Bell Street	A2 A3	Crystal Lake Road	D4 D5
Long Hill Road	C4 C5	Burgundy Hill Lane	B2	Springside Lane	C3
Atkins Street	A2 A3	Reservoir Road	D4 E4	Congdon Street East	C3
Brooks Road	E4 F4	Carriage Crossing Lane	B2	Knox Boulevard	B3
Bear Hill Road	E4 F4	Trolley Crossing Lane	B2	Oak Ridge Drive	B3
Chamberlain Hill Road	D5 E5	Chauncey Road	D4 D5	Julia Terrace	D4
Freeman Road	E5 F5	Chamberlain Road	D5 E5	Sisk Street	B3
Coleman Road	C4 C5	East Ridge Road	D4	Toll Gate Road	E4
Preston Avenue	A3 A4	Livingston Road	D5	Webster Lane	B3
Margarite Road	D4 D5	Poplar Road	B2 B3	Town Place Drive	B2
Congdon Street	B3 C3	Training Hill Road	E4	Spencer Drive	C4
Cedar Lane	E3 E4	Town Brooke	B2	Footit Drive	A2
Butternut Street	C3 C4	Cranberry Lane	C4 C5	High Meadow Lane	D4
FedEx Drive	B2	Town Ridge	B2	Boardman Lane	A2 B2
Hunting Hill Avenue	D4	Barbara Road	C3	Tynan Circle	D3
Kelsey Street	C5 D5	Mill Street	D3 D4	Harvey Drive	D3 D4
Tuttle Road	B2 C2	Hickory Circle	C3	Bailey Road	C3
Timber Ridge Road	A2 B2	George Street	C3 C4	Walnut Grove Road	C3
Silver Street	D3	Sand Hill Road	D4	Margarite Road Extension	D5
Boston Road	C3 B4 C4	Pearl Street	C3	Westwood Lane	B3
Scarborough Lane	A2	Tryon Street	D4	Rose Circle	C3
Long Lane	C3 C4	Talcott Ridge Drive	C5	Brookview Lane	C3
Round Hill Road	C5	Silvermine Road	D3	Dove Lane	B2
Town Colony Drive	B2	Blue Road	C4 C5	Heritage Boulevard	B2
Maple Shade Road	C4 C5	East Mount Road	D5 E5	Hawks Nest Circle	A2
Plaza Drive	C3	Newtown Street	C4 D4	Court Street	C3 D3
Maromas Road	E4 F4	Prout Hill Road	D4	Acorn Drive	C5 C6
Briarwood Lane	B2 B3	Basswood Drive	B3 C3	Cimmaron Road	B3
Sonoma Lane	B3	Lee Street	D4	Clover Street	D4
Old Farms West	A3	Bradley Street	A2 B2	McCormick Lane	C3

Dripps Road	E5
Farm Road	D3
Saw Mill Road	A3
Johnson Street	C3
Rising Trail Drive	B2
Spruce Brook Road	A1 B1 A2 B2
Plumb Road	B3
Aston Lane	C4
Hendley Street	C4
Broad Street	C3 D3
Markham Street	C4
Old Road Drive	A3
Phedon Parkway	C3
Brechlin Drive	A2
Saddle Hill Drive	B3
Wilcox Road	D4
Dora Drive	C4
Kaplan Drive	C2
Russett Lane	B2
Berlin Street	C3
Fisher Road	C3
Brown Street	C4
Flood Drive	D3
Front Street	D4
Jacobs Terrace	C4
Rolling Green	C2
William Street	C3 D3
Oakcliff Road	E4 E5
Tavern Circle	A2
Lakeside Avenue	C4
Walnut Street	D3
Aspen Drive	C3
Old Farms East	A3
Olympus Parkway	B3
College Street	C3 D3
Stoneycrest Drive	C3
Frisbie Street	D4
Wilderman's Way	D4
Paddock Road	D4
York Road	B2 B3
Cynthia Lane	C3
Birchwood Drive	C2
Greenview Terrace	C2
Wesleyan Hills Road	C4
Elizabeth Lane	D4 D5
Spruce Street	C2
South Plumb Road	B3
Glenwood Terrace	B2
Vance Drive	D3
Kenneth Dooley Drive	A2
Coe Avenue	D4
Fieldbrook Road	B2
Eagle Hollow	C2
Braeburn Lane	B2
Daniels Street	C4
McDowell Road	D4
Dorothy Drive	D4
LaRosa Lane	C2
Washington Terrace	C3
Wanda Lane	B2
Inverness Lane	B2
Lyceum Road	D5
Stevens Lane	C4
Murray Street	D4
Roscommon Drive	B2
Stack Street	C3
Thomas Street	C3
Valley Drive	C3
Yellow Road	C4
Azalea Drive	C3
Windshire Terrace Circle	B2
West Wynd Terrace	B2 C2
Pheasant Drive	C4 C5
Forest Glen Circle	B2
Ryefield Road	F5
Bystrek Drive	B2
Lisa Lane	B3
Meadowood Drive	B3
Westfield Terrace	C3
Afton Terrace	B2
Schuyler Avenue	D4
Bernie O'Rourke Drive	C3
Scenic View Drive	C5
Spring Brook Drive	C3
Tuscany Hills Drive	B2
Wall Street	D3 D4
Monarca Drive	D5
Sunnyslope Drive	D4
Baldwin Drive	C4
Catherine Street	C3
Hillside Avenue	D4
Lyman Drive	D4
Birdsey Avenue	D4
Lawn Avenue	C3
Pond Place	B2 C2
Windy Hill Drive	D4
Victoria Heights	D4
Paterson Drive	C5
Bridge Street	C3 D3
Yellow Yellow Circle	C4
Military Road	C3
Bartlett Hollow Road	C3
Maple Street	D3
Pease Avenue	C3
Sbona Drive	B3
Erin Street	C3
Grandview Drive	B2
Deerfield Avenue	D4
Lorraine Terrace	B3
Evergreen Avenue	D3 D4
Summer Hill Road	E4
Centerpoint Drive	B2
Roberts Street	D3
Bysiewicz Drive	B2
Lake Street	D4
Rockfall Road	C5
Westmont Drive	C3
South Front Street	D4
Melilli Plaza	D3
Countryside Lane	D4
Guarino Drive	C4
Wildflower Lane	B2
Lincoln Street	C3
Chestnut Street	D3
Rogers Road	C4
Milardo Lane	C4 D4
Red Road	C4
Morning Glory Drive	B2
Red Glen Road	C4
Santangelo Circle	C4
Jackson Street	C3
David Drive	D5
Goodman Drive	B2
Ryan Street	D4
Acacea Court	C3
Mount Road	D5
Warner Avenue	D4
Highlands Crescent	B2
Frink Furlong	D3 D4
Meech Road	C3
Pinehurst Place	A2
Orchard Hill Lane	B2
Little River Lane	B2
Ten Acre Road	B2
Pashley Lane	B3
Hillcrest Avenue	D4
Daddario Road	C4
Durwin Street	C4

Places on the map

- Access Storage
- Adder Reservoir
- Alice Fern Bruce Preserve
- Anderson Track
- Asylum Reservoir Number 1
- Asylum Reservoir Number 2
- Asylum Reservoir Number 3
- Bacon Field House
- Bear Hill
- Beaver Pond
- Beman Middle School
- Bertrand Spencer School
- Brush Hill Farm
- Connecticut Valley Hospital
- Crystal Lake
- Dart Island State Park
- Dooley Pond
- FedEx Ground Distribution Hub
- Heritage Medical Center

Neighborhoods next door

- Berlin
- Cromwell
- Durham
- East Berlin
- Higganum
- Middlefield
- Portland

Maps inside this one

- Highland Historic District
- Washington Street Historic District
- Main Street Historic District

- Higby Mountain Easement
- Highland Pond Preserve
- Highlawn Forest
- Hubbard Pond
- Indian Hill Cemetery
- Maromas Wildlife Mangement Area
- Middlesex Hospital
- Middletown High School
- Owned by City of Middletown
- Pameacha Pond
- Pat Kidney Sports Complex
- Pistol Creek
- Ron McCutcheon Park
- Smith Park
- Spiderweed Preserve
- Veterans Memorial Park
- Wadsworth Falls State Park
- Washington Plaza
- Wesleyan University
- Wilcox Island
- Xavier High School

Where this is

United States › Connecticut › Central Connecticut › Middlesex County › Middletown

VisitorFun attractions

- Wadsworth Falls State Park

© OpenStreetMap contributors, Open Database License, openstreetmap.org/copyright · Map data: Protomaps · Boundary: Who's On First (CC-BY 4.0); U.S. Census Bureau
https://visitorfun.com/maps/ct/middletown