Naugatuck Map

New Haven County, Connecticut

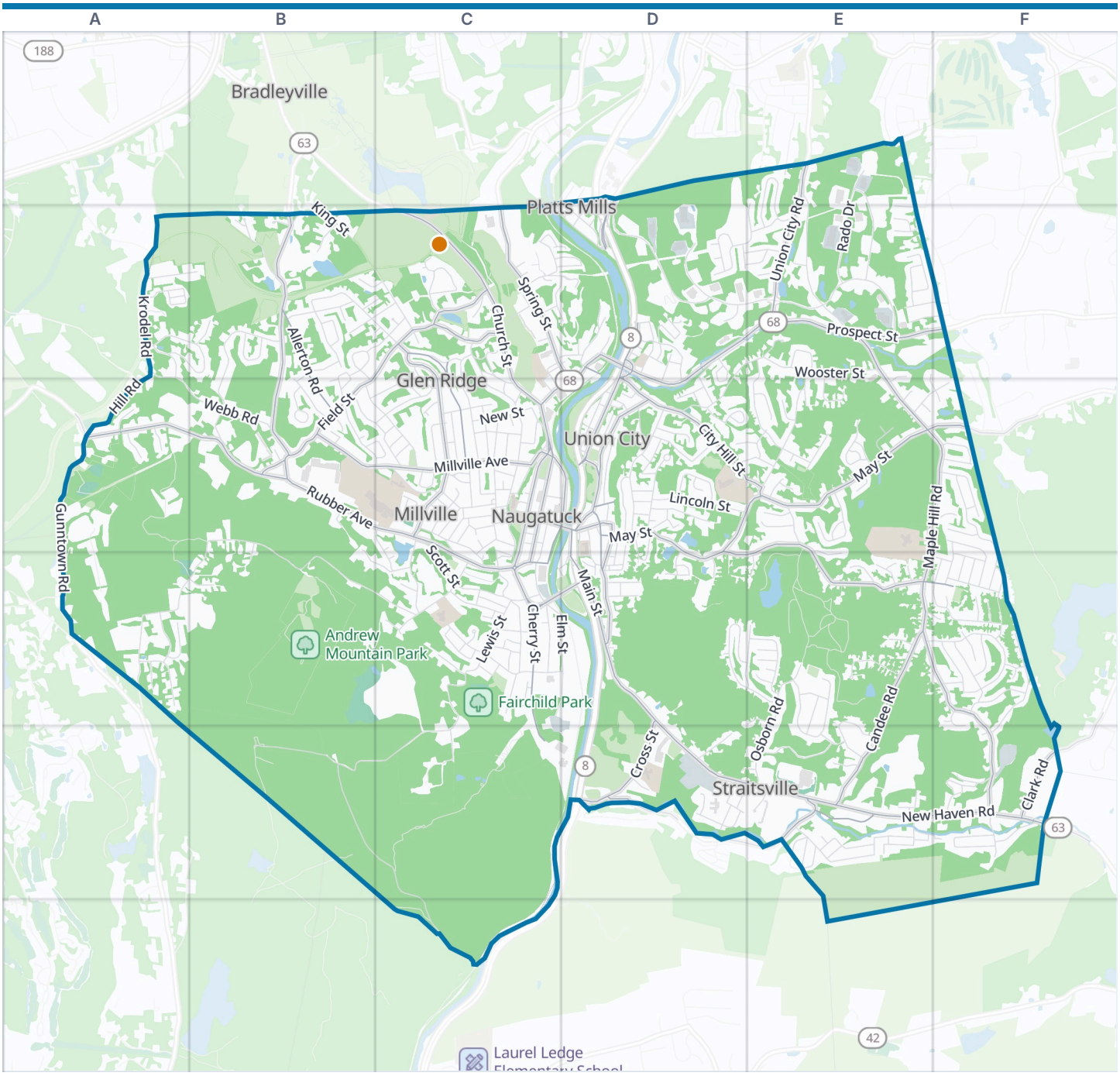

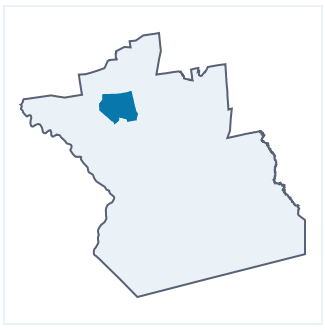

Naugatuck boundary
VisitorFun attraction
Park
Water

Zoom out: New Haven County map

© OpenStreetMap contributors, Open Database License, openstreetmap.org/copyright · Map data: Protomaps · Boundary: Who's On First (CC-BY 4.0); U.S. Census Bureau
https://visitorfun.com/maps/ct/naugatuck

Naugatuck Map

Street index and places

Street index

Showing the 300 most important of 490 named streets, main roads first and then the longest. 190 more are left out to keep the street index to two pages.

Main roads

New Haven Road	D4 D5 E5 F5	May Street	D3 E3 F3 D4	Water Street	C3 D3 C4
Church Street	C2 C3 C4	Maple Hill Road	E2 E3 F3 E4 F4	Hoadley Street	C3
Cherry Street	C4 D4 C5	Field Street	B2 C2 B3	Clark Road	F5
South Main Street	D3 D4	High Street	D3 D4	Maple Street	C3 D3
Meadow Street	C3 C4	Mulberry Street	D3 E3 D4 E4 F4	Mill Street	C2
Waterbury Road	D2	Millville Avenue	B3 C3	Hill Street	D3 D4
Amity Road	F5	Horton Hill Road	E4 F4 F5	Oak Street	D3
Prospect Street	D2 E2 F2 D3	Allerton Road	B2 B3	Cotton Hollow Road	D5
Spring Street	C2 D2 D3	Candee Road	E4 E5	Calvin Street	D3
Union City Road	E1 E2	City Hill Street	D2 D3 E3	Neumann Street	B3
North Main Street	D2 D3	Quinn Street	C2 C3	Allerton Farms Road	B2
Bridge Street	D2 C3 D3	Jones Road	B2 B3	Salem Road	F3
Riverside Drive Extension	D3	Gunntown Road	A3 A4	South Street	A3
Golden Court	D2	North Hoadley Street	C2 C3	Straitsville Road	F5
Union Street	D2	Beacon Valley Road	D5 E5		
Rubber Avenue	A3 B3 C3 C4	Cross Street	D4 D5		

Other streets

Andrew Mountain Road	B3 A4 B4 C4	Beacon Manor Road	E5	Tudor Lane	D4 E4
Great Hill Road	D2 E2	Lewis Street	C4	Linda Court	E2
Hunters Mountain Road	C4 B5 C5	Walnut Street	C3	Briarwood Road	B2 B3
Spruce Brook Road	B5 C5 C6	Margaret Circle	F5	Timothy Road	B2 C2
Wooster Street	D2 E2 D3	Darcangelo Drive	E5	Forest Street	D3
Elm Street	C3 C4 D4 C5	Mallane Lane	C2 D2	Wildwood Circle	B2
Hillside Avenue	C2 C3	Longview Terrace	E3	Highland Avenue	C3
Sheridan Drive	D1 D2	Village Circle	E4 E5	New Street	C3
Scott Street	C3 C4	Carriage Drive	E4	Hilltop Road	B3 C3
Celentano Drive	D4 E4	School Street	D2	Curtiss Street	D3
East Waterbury Road	E1 E2	Aetna Street	C3 C4	Pine Street	C3
Park Avenue	C2 C3	Melbourne Street	C3 C4	Thunderbird Drive	C2
Johnson Street	D3	Platts Mills Road	C1 C2 D2	Hill Road	A2 A3
Webb Road	A2 A3 B3	Morris Street	D3	Manners Avenue	C4
Wisteria Drive	E4 E5	Fairview Avenue	C3 C4	Radnor Avenue	D1 D2
Osborn Road	E4 E5	Gorman Street	C4	Round Hill Road	B2 B3
Bluebird Drive	E4 F4	Morningmist Road	F3 F4	Marsh Hill Road	D2
Stonefence Road	B2 B3	Tawny Thrush Road	F4	Melbourne Court	B3 B4 C4
Applewood Lane	E2 E3	Kingswood Drive	E4	Locust Street	D2 D3
Spencer Street	C4 D4	Lorann Drive	B3 C3	General Patton Drive	D5
Evening Star Drive	F3 F4	Cliff Street	C3 C4	Golden Hill Street	D2
Donovan Road	E2 E3	Ruela Drive	D3	Partridge Town Road	B2 C2
Graham Ridge Road	A2 B2	Hickory Lane	B2 B3	May Avenue	C3
Morning Dove Road	F4 F5	Meadow Lark Road	F4	Irving Street	C4
Rado Drive	E1 E2	Heritage Drive	B2	Phyllis Drive	C3
King Street	B2 C2	Inwood Drive	F3	Woodbine Street	D2
Crestwood Drive	E1 E2	Ward Street	C4	Sunburst Road	F4
Wedgewood Drive	B2	Coen Street	D3	Yorktown Lane	A4
Swift Lane	F4	Birch Lane	C3	Fern Street	C3
Andrew Avenue	C4	Marbern Lane	B3	Westover Drive	A2
Conrad Street	B3 C3	Phoenix Avenue	D3	Sunset Drive	B3 C3
Raytkwich Road	E1 E2	Ran Drive	E3	Brittany Lane	D2
Auburn Street	D3	Summerfield Street	E5	Kosko Lane	E2
Fieldstone Terrace	A4	Red Robin Road	F4	Deepwood Road	B2 C2
Lincoln Street	D3 E3	City Brook Road	D3 E3	Evelyn Drive	A2 B2

Craig Circle	C3
Salem Street	C3
Counselor Drive	E2 E3
Debbie Lane	E2
Krodel Road	A2
Beacon Manor Circle	E5
Cold Spring Circle	D3
Rough Wing Road	F4
Nichols Street	B2
Silver Beech Drive	E3 F3
Highridge Road	C2 D2
Brookside Avenue	C3 C4
Grove Street	C3
Trout Brook Drive	F5
Dorman Drive	A4
Pondview Drive	E1 D2 E2
John Street	D3
Clearview Circle	C3
Dunn Avenue	C3
Lantern Park Drive	C2
Homestead Avenue	D3 D4
Bowman Drive	F5
Warren Avenue	D5
Rustling Reed Road	F3 F4
Shadduck Road	A2
Carroll Street	D3 D4
Geraldine Drive	F3
Dunican Avenue	A2
Tanglewood Lane	B2
Crofut Road	B3
Porter Avenue	C2
Chestnut Street	C3
Risdon Street	C4
Country Hollow Road	E3
Osborne Road	E3
Old Highway	C5
Adella Street	E2 F2
Pleasant Avenue	C4
Country Hill Road	F5
Rockwell Avenue	C3
Wintergreen Lane	E4 E5
Alma Street	D3
Hackett Street	E5
Terrace Avenue	C3
Olive Street	C4
Albion Street	D3
Gail Drive	D2 E2
Joseph Road	B3 C3
Ben Maimon Drive	E3
Valley Drive	E5
June Street	D3
Damson Lane	C2 C3
Central Avenue	D3 D4
Greenwood Street	D2
Galpin Street	C3
Goodyear Avenue	C3
Buckingham Street	C2 C3
Sherman Street	C2
Bird Road	D3 D4
Ridge Road	C2
Tyler Hill Road	E3
East Drive	C2
Fox Hill Road	F5
Little River Drive	E5
Sande Avenue	D2
Brennan Street	C2 C3
Hickory Road	D4
Beebe Street	C3
Michael Lane	B2
Tracey Ann Court	E3
Miller Drive	E2 F2
Ash Road	B2
Cadbury Place	E4
Perock Lane	C4
Whitney Place	E2
Fairwood Road	E5
Fairchild Street	C4
Arch Street	C4
Fox Run Road	F4
Skyview Drive	E3
Woodland Street	D4
Hillview Street	E5
Weid Drive	E5
Coventry Lane	A3
Rashi Drive	E3
Nancy Lane	C2 D2
Hopkins Hill Road	E3 E4
Beardsley Avenue	D1 D2
Jolie Road	E2
Alison Avenue	F3
Autumn Ridge Road	E2
Moonlight Circle	F3
Nixon Avenue	C4
Simsberry Road	E4
Ramsey Avenue	D2 E2
Barn Finch Circle	F5
Gaby Drive	C2
Rolling Wood Drive	E4
Sharon Avenue	C4
Eagle Street	D2 D3
Trowbridge Place	C3
Dewberry Drive	A2
Olivia Lane	E2
Sheffield Lane	D3
Amanda Lane	A3
Hillcrest Avenue	D3 D4
Idleview Drive	A2
Nettleton Avenue	C3
Schmitz Avenue	E5
Marc Street	F4 F5
Farmstead Lane	B2
Woodlawn Avenue	C3
Adriatic Lane	E5
Hotchkiss Street	C4 D4
Nicole Drive	E5
Bridle Trail Drive	B2 C2
Carolyn Circle	D2 D3
Sierra Ridge Road	E3
Roundtree Drive	C2
Rayron Circle	E3
Florence Street	D3 D4
Laurel Avenue	D5 E5
Moore Avenue	C3
Sliver Ridge Lane	C2
Visconti Drive	E4
Tower Lane	B4
Anderson Street	C2 D2
Brighton Road	A3
Picture Lane	D2 D3
General Dalton Drive	D5
Davin Drive	E4
Southview Street	C3 C4
Charlene Drive	E2
Summit Road	C3
Lounsbury Street	D3
Snow Crystal Road	F4
Coach Circle	C2
Corn Tassle Road	F4
Olde Farm Lane	F3
Thistle Down Lane	F4
Cardinal Lane	F4
Northridge Road	B2
Brook Street	D3
Kent Street	F4
Apple Blossom Drive	F4
Patricia Lane	C2 D2
Beecher Street	C2
David Street	D2
Lewis Circle	C4

Places on the map

- Andrew Avenue Elementary School
- Andrew Mountain Park
- Andrews Hill
- Bais Yaakov of Waterbury High School
- Barbers Pond
- Baumer Pond
- Baumer Pond Park
- Big Y
- Boro Park
- Boy Scout Field
- City Hill
- City Hill Middle School
- Country Hollow Open Space
- Eastern Company Lands
- Fairchild Park
- Great Hill
- Grove Cemetery
- Gunntown Passive Park and Nature Preserve
- Hillside Cemetery

Neighborhoods next door

- Bradleyville

Maps inside this one

- Naugatuck Center Historic District

Where this is

United States › Connecticut › Central Connecticut › New Haven County › Naugatuck

- Hop Brook Elementary School
- Hop Brook Golf Course
- Hopkins Hill
- Huntington Hill
- Indian Rock
- Joes Rock
- Laurel Park Landfill
- Lewis Hill
- Lewis Park
- Linden Park
- Maple Hill Elementary School
- Mulberry Hill
- Mulberry Reservoir
- Naugatuck Dog Park
- Naugatuck High School
- Naugatuck Valley Planning Region
- Saint James Cemetery
- Thurston Pond
- Walmart Supercenter
- Western Elementary School
- Whittemore Glen State Park

VisitorFun attractions

- Whittemore Glen State Park

© OpenStreetMap contributors, Open Database License, openstreetmap.org/copyright · Map data: Protomaps · Boundary: Who's On First (CC-BY 4.0); U.S. Census Bureau
https://visitorfun.com/maps/ct/naugatuck