Columbia County Map

North Central Florida, Florida

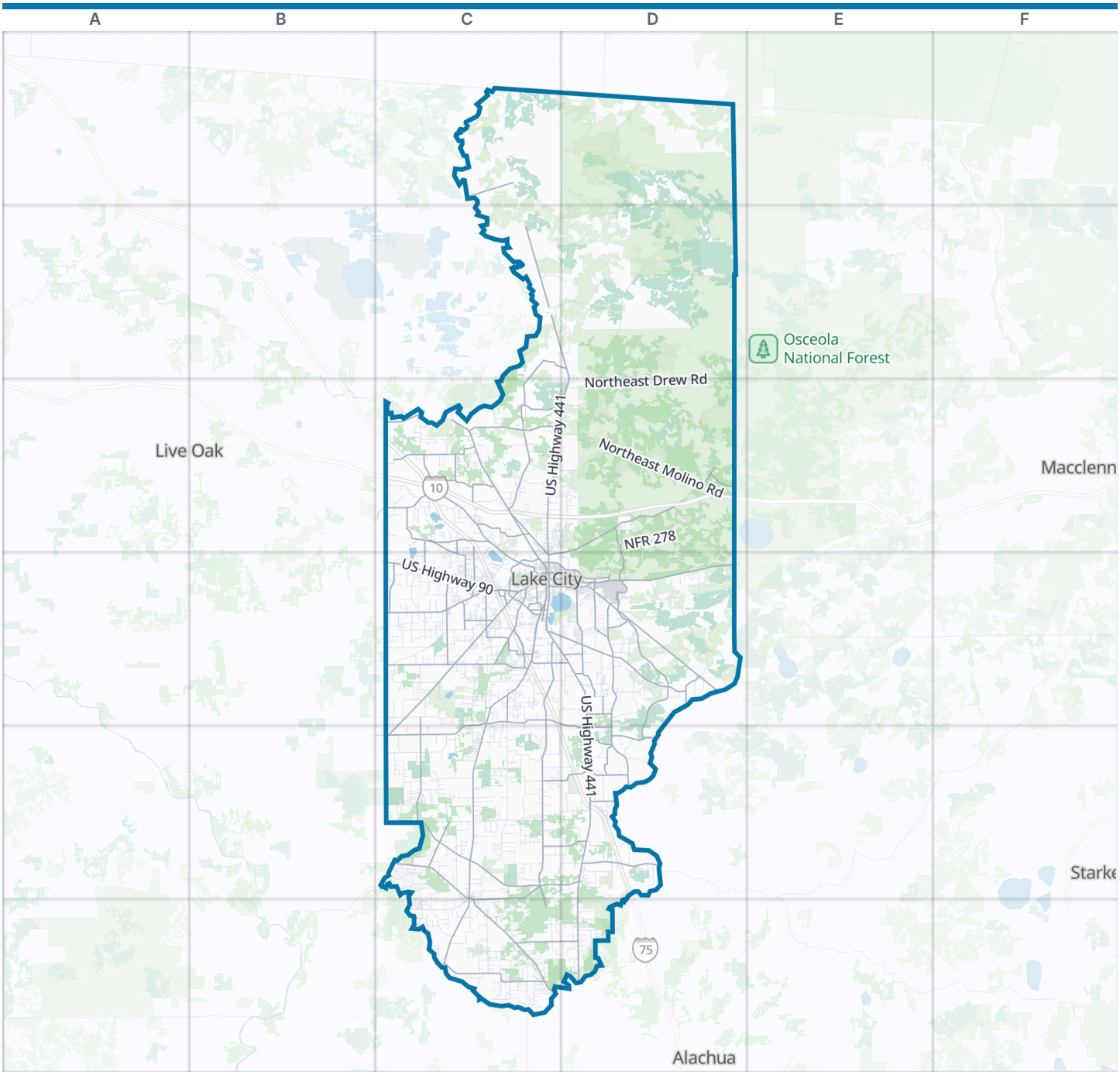



Columbia County boundary | Park | Water

Zoom out: North Central Florida map

© OpenStreetMap contributors, Open Database License, openstreetmap.org/copyright · Map data: Protomaps · Boundary: Who's On First (CC-BY 4.0); Quattroshapes (CC BY 2.0)
https://visitorfun.com/maps/fl/columbia-county

Columbia County Map

Street index and places

Street index

Showing the 300 most important of 3,124 named streets, main roads first and then the longest. 2,824 more are left out to keep the street index to two pages.

Main roads

Southwest State Road 47 C4 C5 C6
North US Highway 441 C2 D2 C3 D3 C4
South US Highway 441 C4 D4 D5 D6
Southwest US Highway 27 C5 C6
West US Highway 90 C4
Southwest State Road 247 C4 C5
East US Highway 90 D4
Northwest US Highway 41 C3 C4
Southeast State Road 100 D4
Southwest Main Boulevard C4
Northwest Bascom Norris Drive C4
Northwest Main Boulevard C4
South U S Highway 441 D5
East Duval Street C4 D4
Northeast Bascom Norris Drive C4 D4
Southeast Baya Drive C4 D4
Northwest Thunder Street C3
North Marion Avenue C4
Southwest Baya Drive C4
West Duval Street C4
Baya Avenue D4
North 1st Street C5
US Highway 90 D4
Duval Street C4
Duval Street to CR100A Connector D4
Southwest County Road 240 C4 D4 C5 D5
Southeast County Road 252 C4 D4
Southwest County Road 18 C5 D5 C6
Southwest Pinemount Road C4
Northwest Lassie Black Street C3
Southeast County Road 18 D5
Southwest Bascom Norris Drive C4
South Marion Avenue C4
Northwest Baycreek Street C1
Southeast County Road 241 D4
Southeast State Road 238 D5
Marion Avenue C4
Southwest Malone Street C4
Memorial Drive C6
Northwest Bay Creek Street C1
Southwest Tustenuggee Avenue C4 C5 C6
Southeast County Road 245 D4 D5
Northwest Lake Jeffery Road C3 C4
Southeast Pounds Hammock Road D4 D5
Southwest Elim Church Road C5
Southwest County Road 242 C4
Northeast Gum Swamp Road D3 C4 D4
Northwest Falling Creek Road C2 C3
Southeast Country Club Road D4
Southwest County Road 138 C6
Southwest Ichetucknee Avenue C4 C5
Southwest Birley Avenue C4
Northwest Suwannee Valley Road C3
Southwest Sisters Welcome Road C4
Northwest Noegel Road C3 C4
Northwest Brown Road C3 C4 D5
Northwest Nash Road C3
Southwest County Road 778 C6 D6
Northeast Washington Street C4 D4
Northeast McCloskey Avenue D3 D4
Northwest County Road 25A C3 C4
Northwest Moore Road C3
Southwest County Road 349 C5 D5
Southwest Koonville Avenue C4
Southwest Junction Road C5
Southeast Family Road D5
Northwest Combs Terrace C3
Southeast County Road 349 D5
Northwest Queen Road C3
Northwest Hamp Farmer Road C3 D3
Southwest County Road 242A C4 D4
Northwest Turner Avenue C3 C4
Southwest Tommy Lites Street C5 D5
Southwest County Road 252B C4
Southwest Business Point Drive C4
Southeast Cline Feagle Road D5
Southwest Sabre Avenue C4
Southeast County Road 245A D4
Southwest McFarlane Avenue C4
Northwest Cansa Road C2 C3
Northeast Ocean Pond Road D3
Northwest Lake Jeffrey Road C3
Southwest Mount Carmel Avenue C4
Southwest Troy Street C4
Southwest Walter Avenue C4
Northwest Parnell Avenue C3
Northwest Spradley Road C2 D2
Southeast Aldine Feagle Drive D5
Southeast Gabe Street D4
Southeast Myrtis Road D5
Northeast Greenfield Tower Road D3
Southwest Hope Henry Street C4
Southeast Rossi Drive D4
Northwest Winfield Street C3
Southeast Racetrack Lane D4
Southwest Cannon Creek Drive C4
Southeast Timberwolf Avenue D4
Southeast Feagle Avenue D4
Northwest Chambira Way C3
Southwest Deputy J Davis Lane C4
Southwest Real Terrace C4
Southwest Arrowhead Terrace C4
Southwest Kuhn Road C4
Northwest Bert Avenue C3 C4
Southeast Timberwolf Drive D4
Northeast Jacksonville Loop D4
Northwest Ridgewood Avenue C4
Southwest Kicklighter Terrace C4
Southwest Commerce Drive C4
Northwest Washington Street C4
216th Street C5
Southwest Callahan Avenue C4
Northeast Granger Mill Avenue D4
Northwest Eadie Street C4
Southeast Hillcrest Lane D4
Northwest Leonia Way C3
Southwest Marvin Burnett Road C4
Southeast Academic Aqve D4
Northeast Cortez Terrace D4
Timberwolf Avenue D4
Southeast Academic Lane D4
Tommy Lites Street D5
Moore Road C3
Northeast County Road 245 D4
Southwest Tustenuggee Road C5
Winfield Road C3
CR 240 C5
Northeast Jacksonvile Loop D4
Northeast Country Club Road D4
Nash Road C3
Callahan Avenue C4
Suwannee Valley Road C3
North County Road 250 C3
Northwest Valdosta Road C3 C4
166th Terrace C4

Other streets

Forest Road 237 D2 D3
Southwest Old Wire Road C4 C5
NE Greenfield Tower Road D3
Northeast Molino Road D3
Northeast Drew Road D2 D3
Northeast Little Suwannee Road D1 D2
Southwest Herlong Street C5
Southeast Tyre Road D4
Southwest Wilson Springs Road C6
Northeast NFR272 D2
Northeast Needmore Road C2 D2
Southeast October Road D5

Southeast High Falls Road D4
Southwest Carpenter Road C5
Northeast Whooping Crane Road D2
Northeast Leila Road D2
Southwest Watson Street C5
Southwest Mauldin Avenue C4 C5
Southwest Centerville Avenue C5
Southwest Dairy Street C4
NFR 278 D3
Northeast Triple Run Road D3
Pine Bark Road D1 D2
Southwest Cypress Lake Road C4
Northeast Thomas Camp Road D3
Southwest Custom Made Circle C5
Northeast Benton Road D2
Southwest Fry Avenue C6
Southwest Old Bellamy Road C6 D6
Southwest Salem Road C4
Northeast NFR232 D3
Northeast NFR281B D1 D2
Southwest Daisy Road C5
Southwest Mayo Road C4
Southwest Newark Drive C5 C6
Southwest Howell Street C5 D5
Southeast Giles Martin Avenue D5
Southeast Ebenezer Road D4
Southwest Brim Street C4
Northeast National Forrest Road 281 D1
Northeast Double Run Road C3 D3 C4
Southwest Central Terrace C5
Southwest King Street C4
Southwest Montego Avenue C5
Southwest Santa Fe Drive C5
Northeast Mount Carrie Road D3
Southwest Nautilus Road C5
Southwest Drew Feagle Avenue C5
Southwest Anderson Street C4
Still Road D3
Southwest Farnell Road D5
Southeast Bible Camp Street D5 D6
Southwest Carl Wilson Road C5 D5
Southwest Little Road C4
Southwest Bethlehem Avenue C6
Southeast Ethan Allen Road D4
Northeast Omar Terrace C2 D2
Northwest White Springs Avenue C3
Northwest Lower Springs Road C3
Northeast NFR281A D2
Southwest Jim Witt Road C4 D4
Southwest Old Lake City Terrace D5 D6
Mount Carry D4
Northwest Union Park Road C3
Southwest Singleton Terrace C5 C6
Southeast Croft Street D4
Southwest Cook Street C5
Southwest Buckley Lane C5 D5
Northeast NFR234 D2
Southwest Loncala Loop C5
Southeast County Line Road D4
Northwest Tiger Drain Road C3
Southwest Mixson Road C4 C5 D5
Southwest Shiloh Street C6
Northeast Peaceful Drive C3 D3
Southeast Peacock Terrace D4
Northeast Frank James Road C2 D2
Northeast NFR214 D2
SouthWest Skyline Loop C5
Northwest Josephine Street C3
Southwest Haltiwanger Road D5
Southwest Scrubtown Road C6 D6
Southeast Alfred Markham Street D4
Northeast Burlap Road C3 D3
Northwest Jake Glen C3
Southwest Packard Street C4 D4
Road 23 D4
Northwest Moore Farms Road C3
Southwest Utah Street C5
Southeast Oleno Park Road D6
Southeast Old Bellamy Road D6
Southwest Jordan Street C6
Northwest Old Mill Drive C4
Southwest Spirit Avenue C6
Northeast Voss Road C4 D4
Northwest Cripple Creek Street C3 D3
Southwest Woodland Avenue C6
Northwest Oosterhoudt Lane C3
Southeast Sidney Street D5
Southwest Jafus Avenue C4
Tram Road C5
Northwest Ogden Loop C3
Southwest Bobcat Drive C6
Southwest Mcclinton Drive C5 D5 C6
Southwest Mandiba Drive C5
Southwest Sebastian Circle C5
Southwest Coyote Circle C5
Southwest Spruce Road C5
Southeast Weeks Lane D4
Southwest Bishop Avenue C4
Northwest Mershon Street C3
Northwest Staten Harris Court C3
NFR273 D2
Southwest Bedenbaugh Lane C4 D4
Southwest Sunview Street C5
Southwest Faulkner Drive C5
Southwest Alfalfa Avenue C4 C5
Southwest Newton Circle C5
Southeast Ormond Witt Road D5
Southwest Tompkins Street C4
Southwest Dekle Road C4
Northwest Bell Street C3
Southwest Horseshoe Loop C6
Southwest Homestead Circle C5
Southwest Hartford Way C5
Southwest Cumorah Hill Street C5
Northwest Baughn Street C3
Southeast Water Plant Road D4
Southwest Norris Avenue C4
Southwest Legion Drive C4
Southwest Rum Island Terrace C6
Southwest Arlington Boulevard C4
Southeast Rogers Drive D5
Southwest Grandview Street C4
Northwest Sophie Drive C3
Southeast Adams Street D6
Southwest Riverside Avenue C5
Southwest Bedrock Street C5
Southwest Montana Street C5
Northwest Frontier Drive C4
Southwest Nebraska Terrace C5
Southwest Farm Court C4
Southwest Barwick Terrace C4
Northeast Okinawa Street D4
Southwest Jacob Court C6
Northwest Huntsville Church Drive C3
Northwest Dicks Street C3
Southwest Boston Terrace C5
Northwest Commerce Drive C4
Northeast Palmetto Road C3 D3
Southwest Sheppard Way C5
Southwest Barney Street C6 D6
Southwest Meadowlands Drive C5
Southwest Sassafras Street C5
Southwest Wendy Terrace D4
Southwest Marigold Place C5
Southwest Jasmine Street C5
Southwest Grassy Lane C5
Southeast Graham Court D5
Northwest Morrell Drive C3
Northwest Scenic Lake Drive C3 C4
Southwest Ziegler Terrace C4
Southwest Beaver Street C5
Southwest Wester Drive C4
Southwest Jim Ward Street C5 D5

Places on the map

- Alligator Lake
- Alligator Lake Park
- Barbara Lake
- Black Lake
- Cannon Creek Airport
- Chinquapin Farm Conservation Easement
- Columbia County Rest Area Westbound
- Columbia High School
- Deep Creek Plantation Conservation Easement
- Downing Lake
- Eastside Elementary School
- Egret Loop Trail
- Falling Creek
- Falling Creek Falls Park
- Five Points
- Forest Lawn Memorial Gardens

Neighborhoods next door

- Alachua
- Live Oak
- Macclenny
- Starke

Maps inside this one

- Lake City
- Fort White
- Watertown
- Five Points

Where this is

- Fort White
- Lake City
- Lake City Middle School
- Lake City VA Medical Center
- Lake De Soto
- Lake Desoto Walkway
- Lake Harper
- Lake Harris
- Lake Jeffery
- Lake Montgomery
- Lake Wilson
- North Florida Speedway
- O'Leno State Park
- Orange Pond
- Otter Bay
- River Rise Preserve State Park
- Rossi Field
- Rum Island Park
- Santa Fe River
- Southeast Industrial Circle
- Southside Sports Complex
- TA
- The Country Club at Lake City
- Watertown

United States › Florida › North Central Florida › Columbia County

© OpenStreetMap contributors, Open Database License, openstreetmap.org/copyright · Map data: Protomaps · Boundary: Who's On First (CC-BY 4.0); Quattroshapes (CC BY 2.0)
https://visitorfun.com/maps/fl/columbia-county