Holmes County Map

Northwest Florida, Florida

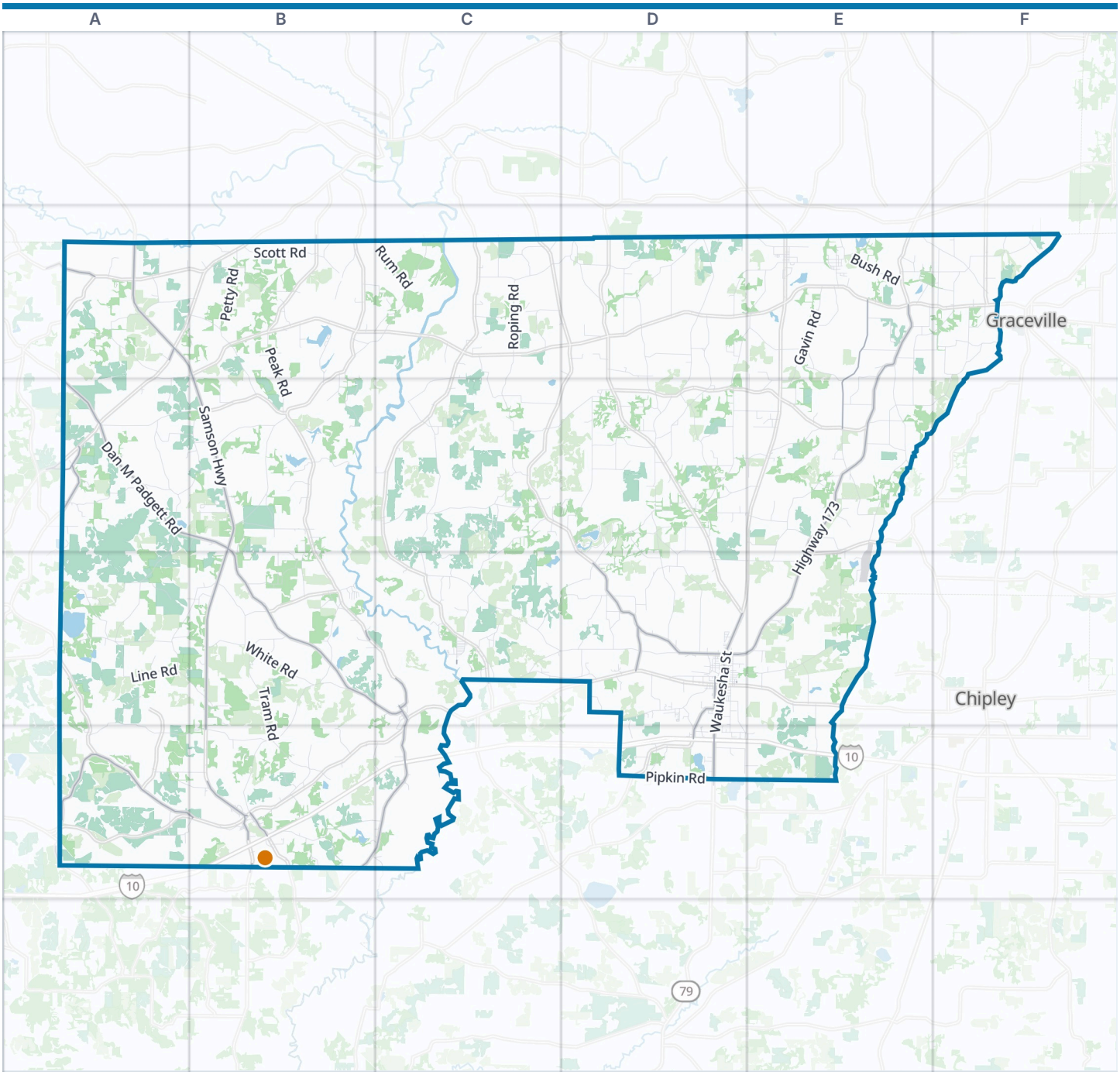

Holmes County boundary
VisitorFun attraction
Park
Water

Zoom out: Northwest Florida map



© OpenStreetMap contributors, Open Database License, openstreetmap.org/copyright · Map data: Protomaps · Boundary: Who's On First (CC-BY 4.0); Quattroshapes (CC BY 2.0)
https://visitorfun.com/maps/fl/holmes-county

Holmes County Map

Street index and places

Street index

Showing the 300 most important of 815 named streets, main roads first and then the longest. 515 more are left out to keep the street index to two pages.

Main roads

Old Spanish Trail	D4 A5 B5	North Cypress Street	B4 C4	Spanish Trail	A5
South Waukesha Street	D4 D5	Will Carroll Road	A3	Pine Street	C4 D4
North Waukesha Street	D4	Boswell Road	D4	Cypress Street	C4
Samson Highway	A2 B2 B3 B4 B5	Jenkins Road	D4 D5	River Road	B4 C4
Highway 173	E2 E3 D4 E4	South Cypress Street	C5	Petty X Road	A2
East North Avenue	D4	Hawkins Street	C4	South Ward Avenue	B2
State Highway 81	B5	McGee Street	D4	County Highway 183	A5
Dan M Padgett Road	A3 B3 B4	Padgett Farm Road	A3	South Kilton Road	B5
Wrights Creek Road	E2 E3 C4	Johnson Lake Road	A2	County Road 49	E2
Bonifay Geneva Highway	D4	Ponce de Leon Springs Road	B5	County Highway 185	A3
R M Ward Road	C4 B5 C5	North Avenue	D4	Oak Grove Road	A2

Other streets

Line Road	A4 B4	Sandy Creek Road	A4 B4	New Bayview Church Road	D2
Pleasant Ridge Road	A3 A4	Tri County Airport Road	E3 E4	New Effort Church Road	C4 D4
Tobe Retherford Road	C3 C4	Main Street	E2 C4 D4 B5	Metcalf Road	D2 D3
Petty Road	B2 B3	Bonifay Gritney Road	C4 D4	Walker Road	E2 E3 C4
Steverson Road	E3 E4	Ten Mile Road	D2 E2	Yancey Road	C2 D3
Flowing Well Road	D3	Brake Road	A3	Josey Road	D4
Gavin Road	E2 E3	Robbins Bridge Road	D3	Creek Road	D3 E3
Bill Dixon Road	F2	Whitaker Road	E2 F2	Bonifay Caryville Road	C4
Bradley Road	B3	Peak Road	B2 B3	Mt Pleasant Road	B3 B4
Coy Hinsen Road	C4 D4	Sand Pond Road	B4	Williams Road	E3
Long Round Bay Road	D3 D4	Bush Road	E2 D3	Bethlehem Church Road	D3
John Marsh Road	C3	Brown Road	A4	Mac Intosh Road	E2
Malcolm Taylor Road	D3	George Johnson Road	D2 D3	Kirkland Road	F2
Old Mt Zion Road	B5 C5	Pinestraw Alley	C3 D3	Selma Church Road	F2
Beall Packing Road	D3 D4	West A Clark Road	C2 D2	Hurrican Creek Road	A2 B2
White Road	B4	Corinth Road	A4 B4	Sam Ard Road	E2
J W Miller Road	C2 C3	Coates Road	D2	Hoffman Road	D3
Joe French Road	C3 C4	Coy Commander Road	B5	Spears Road	A2 F2 A3
Pine Ridge Road	D2	J J Whitaker Road	D2 D3	Jim Bush Road	D4
Arrant Road	A3	Beaver Dam Road	D2 E2 D3	Thomas Drive	D5
Underwood Road	E2 F2 E3	Curry Ferry Road	C2 C3	Izagora Drive	C3
Alford Road	A4 A5	Smith Chapel Road	C2	Baker Morning Road	A5 B5
County Road 65	C2 C3	Alred Road	B2 B3	West Banfill Avenue	D4
Happy Hollow Road	D4	Holmestead Road	E4 E5	Helms Road	C2
Red Road	B4 B5	John Paul Road	A4	Grant Road	A5 B5
Johnson Road	C3	Scott Road	B2	Reedy Road	A3 B3
Valee Road	B5	Esker H Martin Road	C2 D2	Lake Victor Road	B2 B3
Morrison Road	A2	Roping Road	C2	Alex Brown Road	D2
Rum Road	C2	Griffin Circle	B3	Hathaway Mill Road	C4
Clemmons Road	C3	Franklin Road	E2 F2	Horsebarn Road	B4
North Holmes Creek Road	E3	Hudson Road	B4	Parker Road	D4
Three Mile Road	C3 C4	Hicks Road	A3 B3	Buck Treadwell Road	D4
Gillman Road	A3 B3	Howell Williams Road	D3	J A Forehand Road	D3
Woodham Road	E3 F3	D G Worley Road	E3	Oak Grove Church Road	B5
Bonifay Chipley Road	E4	Boney Bridge Road	F2	Cedar Lane	B5
Tram Road	B4 B5	Brackin Road	B3	Buddy Gilley Road	E2
Will Lee Road	D3	East Martin Road	E3	Turbeville Road	E2 E3
Commander Road	B2	Bowers Road	B3	T J Mitchell Road	D2
Sand Path Road	D4	Holmes Road	B4	Shefield Road	D3 D4
Reddick Mill Road	E2 E3	Pipkin Road	D5	Baker Landing Lane	B3

Jones Loop	B3
South Weeks Street	D4 D5
Spring Valley Road	E2
Beall Packing House Road	D4
Moss Road	D3 E3
Jones Road	E2 E3
Caney Branch Road	C4 D4
Jesse's Road	D3 D4
Ammons Road	A5 B5
Mitchell Road	A5 B5
Golden Road	E2 F2
Hoover Mill Road	D3 E3
Sherwood Lane	B2 C2
James Joseph Paulk Road	D2
Mc Carnley Road	E3
Adolph Whitaker Road	D3
Lynnwood Circle	D4
Horseshoe Loop	C4
Tup McWaters Road	D3
Rob Forehand Road	D3
Henry Gray Road	D4
Parker Grant Road	E4
Simmons Lane	B4 B5
Mount Ida Road	B2 C2
Budfield Road	E3
Union Hill Church Road	D2
Rice Machine Road	D3
3rd Avenue South	E2
Old Ridge Road	E2
Cane Mill Road	D3
Tillman Road	E2
Marian Drive	D3
Coursey Road	A2 B2
Anderson Road	C2
Boat Ramp Road	C4
Old Hwy 90	B5
Skinner Road	B3
Love Road	C2
Robert Murphy Road	E2
Eleanor Road	F2
Newton Road	E2 B4
Minger Road	B4
Jackson Branch Road	E3
Baxley Road	E2
Tara Cylebrico Road	B2
Winterville Lane	C3 D3
Jessie O Lewis Road	D2
Sefton Miller Road	B5
John Lane	A2
Mt Olive Church Road	D4 E4
West Sunlake Road	D5
South Chance Road	D4 D5
Culbreath Road	E2 F2
J S Jones Road	F2
Vaughn Road	A2
Parrish Road	E3 D4
Bonifay Critney Road	C4 D4
Beckwood Lane	B3
Tommy Lane	B2
Tanner Lane	B3
Foxworth Road	D3
Welding Road	E3
Corith Road	A4
Leavins Road	B2 C2
John Brown Road	E4
Country Club Drive	D3
Old Liberty School Road	D3
T W Miller Lane	B5
Fountain Lane	C5
Stanley Road	A3
Bear Hewett Landing Road	C4
Sasnett Lane	B5 C5
Sellers Road	C4
White Head Hill Road	D3 D4
Sherwood Drive	D3
Truett Circle	D2
Old Mill Road	C2 C4
Caryville-Geneva Road	C3
Aurther D Miller Lane	D2
Sandrias Lane	C4
Meridith Road	B5
Drivers Lane	B3
Short Drive	D4
Circle N Lane	B3
Wedgewood Drive	D4
McDuffie Lane	B2
Arnold Road	A2 F2
Vortex Springs Lane	B4 B5
Clifford Street	D4 D5
Stevenson-Harris Road	C3
Andrews Road	D3
Springhill Road	D5
Weeks Lane	A2
Hart Lane	A3 B3 A4 B4
Decon Road	D4 D5
Reynolds Hill Road	B4
Vaughn Dead River Lane	B3
Carlis Lane	B2
Antique Road	E3
North State Street	D4
Gilmore Road	B2
Harris Steverson Road	C3
Hickory Hill Road	B4
Harvey Carter Drive	E3
Sod Road	C4
Otter Creek Road	B4
South Railroad Street	C4 C5
C & M Road	E2 F2
Beall Road	C2
Lewis Lane	D3
Triple Road	E3
Owens Road	B2
McDonald Road	D2
Mosser Lane	C3
Son-in-Law Road	D5
1st Avenue North	E2
Enfinger Lane	B5
Horse Barn Road	B4
Bass Road	E2
Marsh Road	D4
Mathis Lane	E3
Powell Lane	A2 B2
Hodge Lane	D4
Chestnut Road	F2 F3
Hummingbird Lane	A3
Rock Hill Court	A3
Moir Lane	D3
A V Dock Carroll Road	D3
Kelly Lane	B2
Bridge Creek Drive	A4 A5
James G Road	D4
Wyatt Odom Road	F2
Lyons Lane	E4
Lee Road	D5
Larry Thomas Lane	B4
Carswell Road	F2
Kight Lane	D4 D5
Harris Road	A4
Poccaro-Harris Road	C3 C4
Broom Road	D2
English Lane	B2
Grover Lewis Road	C2
Bylsma Road	E3
North Hubbard Street	D4
North Varner Street	D4
North Oklahoma Street	D4
Tower Lane	B3 B4

Places on the map

- Balcom Hill
- Blackburn Hill
- Bonifay
- Bonifay Cemetery
- Brown Hill
- Brownell Hill
- Bunker Hill
- Coates Hill
- Corbett Hill
- Crater Hill
- Doctor's Memorial Hospital
- Esto
- Holmes Correctional Institution
- Holmes County Rest Area
- Hudson Hill
- Jackson Hill
- Long Pond Hill
- Marsh Hill
- McIntosh Hill
- Mill Spring Hill
- Morrison Hill
- Murphy Hill
- Nancy Padgett Hill
- Noma

Neighborhoods next door

- Chipley
- Graceville

Maps inside this one

- Bonifay
- Ponce de Leon
- Esto
- Westville
- Noma

Where this is

United States › Florida › Northwest Florida › Holmes County

- Old Hammock Hill
- Ponce de Leon
- Ponce de Leon Rest Area
- Poplar Springs School
- Reynold Hill
- Reynolds Hill
- Riley Hill
- Saddle Hill
- Sheep Hill
- Slaughter Hill
- Smothers Hill
- Stokes Hill
- Sun Lake
- Tri-County Airport
- Vortex Spring
- Westville

VisitorFun attractions

- Ponce de Leon Springs State Park

© OpenStreetMap contributors, Open Database License, openstreetmap.org/copyright · Map data: Protomaps · Boundary: Who's On First (CC-BY 4.0); Quattroshapes (CC BY 2.0)
https://visitorfun.com/maps/fl/holmes-county