Jackson County Map

Northwest Florida, Florida

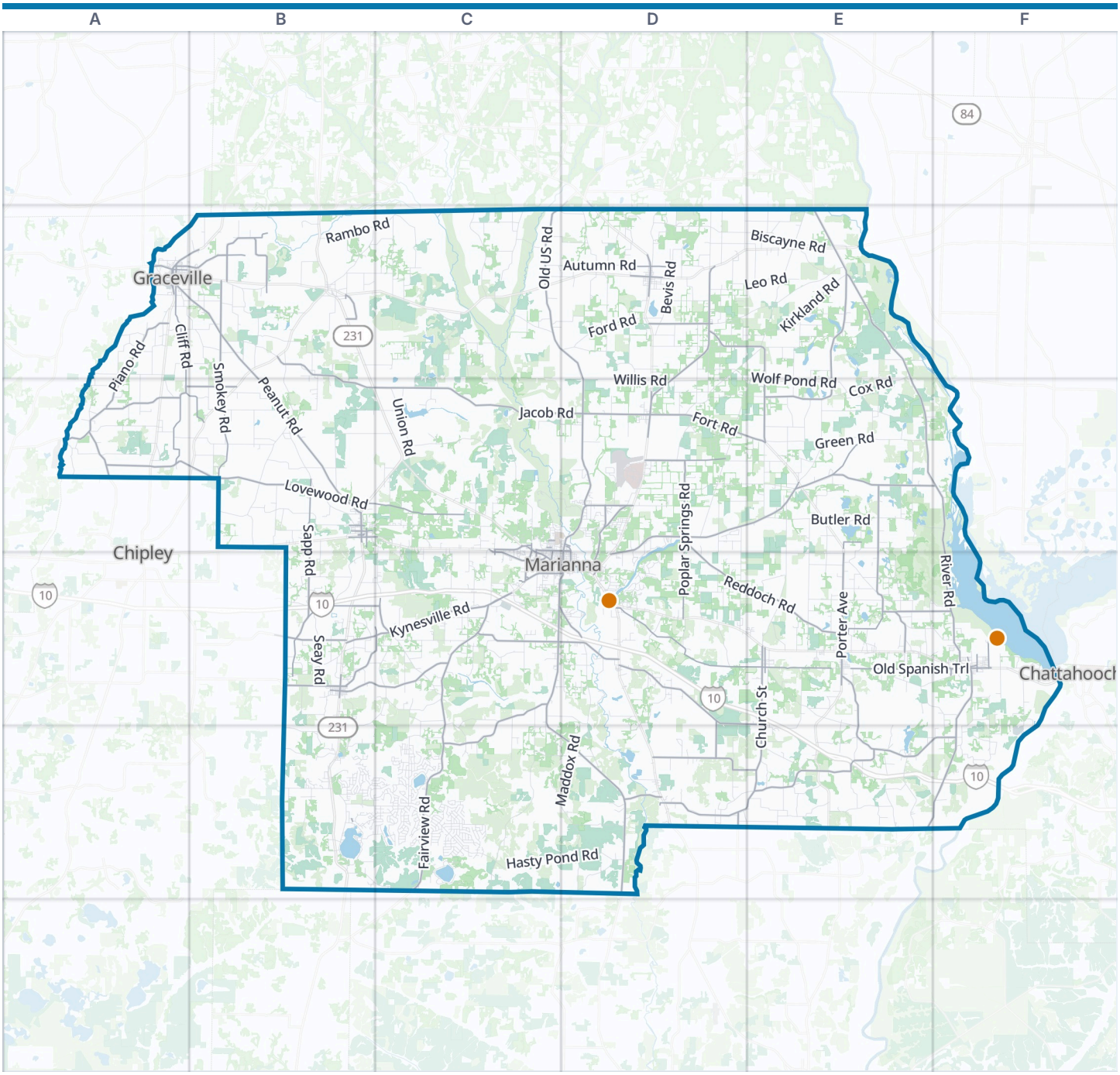



Jackson County boundary
VisitorFun attraction
Park
Water

Zoom out: Northwest Florida map

© OpenStreetMap contributors, Open Database License, openstreetmap.org/copyright · Map data: Protomaps · Boundary: Who's On First (CC-BY 4.0); Quattroshapes (CC BY 2.0)
https://visitorfun.com/maps/fl/jackson-county

Jackson County Map

Street index and places

Street index

Showing the 300 most important of 2,264 named streets, main roads first and then the longest. 1,964 more are left out to keep the street index to two pages.

Main roads

Lafayette Street	C3 C4 D4	Cottonwood Road	D2	Hummingbird Road	D2
Main Street	B3 E4	Herman E Talmadge Bridge	E2	Corbin Road	B4
Levy Street	B3 C3	Gloster Road	F4	Old Cottondale Road	C3 C4
Georgia Street	B4	Old Spanish Trail	D4 E4 F4	El Bethel Church Road	E4
West Lafayette Street	C3	Lovewood Road	A3 B3 C3	Howell Road	E4 F4
Heald Street	C3	Jacob Road	B2 B3 C3 D3	Earlston Road	A3
River Road	E2 D3 E3 F3 F4	Old US Road	C2 D3 D4	Sanders Road	B2
Fairview Road	C4 C5	Blue Springs Road	D3 E3 D4	Mt Tabor Road	D3
Peanut Road	A2 B2 B3	Sapp Road	B3 B4	South Street	C4 D4
State Highway 73	C4 C5 D5	Smokey Road	B2 B3	Jacob Main Street	B2
Timberlane Road	E2 E3	Reddoch Road	D3 D4 E4	Fillmore Drive	C4 D4
Kynesville Road	B4 C4	Sandridge Church Road	E3 E4	Peacock Bridge Road	D5
Blueberry Drive	F4 E5 F5	Shady Grove Road	E4 E5 F5	Mockingbird Road	D4 D5
Basswood Road	D2 D3	Church Street	B3 E4 F4 E5	Standland Road	C4
Fort Road	D3 E3	Rocky Creek Road	D4 E4 E5	Park Avenue	B4 F4
Cliff Road	A2 A3 B3	Poplar Springs Road	D3 D4	Wilmington Court	B2
Tri County Road	A3	Wintergreen Road	D2 E2 E3	Legion Road	F4
Porter Avenue	E4 B5	Birchwood Road	E5	Park Road	B4
Clarksville Highway	C4	Laramore Road	C4 C5	Kelson Avenue	C3 D3
Caverns Road	D3	Piano Road	A2 A3	Old Greenwood Road	D3
Galilee Road	A3	Alliance Road	D5 E5	Mount Tabor Road	D3
8th Avenue	A2 B2 D2 C3	Suncrest Road	D5 E5	Sanders Avenue	A2 B2
Brown Street	A2 B2	Gardenview Road	B4 C4	Noland Street	D3 D4
Rachel Road	A3 B3	Welcome Church Road	E3 F3	Front Street	B3
10th Street	B2 D2	Old U S Road	C2 D2 D3	North Street	B3 C3
Penn Avenue	C3 C4	Messer Road	E3	Zion Street	B3
Jefferson Street	D3 C4 D4	Thompson Road	C4	Flamingo Road	D5
Bryan Street	D3	Browntown Road	B2	Keevers Road	F4
Spurlock Road	E3 E4	3rd Avenue	A2 D2 C3 B4 F4	Milton Avenue	C3 C4
White Avenue	A2	Dilmore Road	B4 C4	Russ Street	C3 C4
Gloster Avenue	F4	Magnolia Road	C4 D4	Heritage Road	C3 C4
Cliff Street	A2	Lovedale Road	E3	Holly Timber Street	B4
Cotton Street	A2	Holley Timber Road	B4 C4	New Bethel	B2
Greenwood Highway	D4	Parkview Road	B2	Harrison Street	C4

Other streets

Woodrest Road	B2 B3	Hasty Pond Road	C5 D5	Americus Road	D4 E4
Biscayne Road	D2 E2	Cypress Grove Road	E3 E4	Kirkland Road	E2
Pittman Hill Road	C4 C5	Iron Bridge Road	D4 D5	Sinai Road	F4 F5
Mill Road	B4 C4 B5	Parramore Road	E3 F3	Pilgrim Rest Church Road	B5 C5
Butler Road	E3 F3	Overpass Road	B2	Danford Bay Road	A2 B2
Hartsfield Road	D3 E3	Pleasant Ridge Road	C2	Ford Road	D2
Maddox Road	C5 D5	Obert Road	B4	Jackson Line Road	D2 E2
Sylvania Plantation Road	E2 D3 E3	Willis Road	D3	Sellers Road	C2
Nortek Boulevard	B5 C5	Douglas Road	B3 C3	Salem Church Road	E3 E4
Green Road	E3	Veteran Road	B3	Lakepoint Road	B5
Friendship Church Road	D2	Wolf Pond Road	D2 E2 E3	Nobles Road	E4
Bump Nose Road	C3	Bevis Road	D2	Rambo Road	B2 C2
Dellwood Cypress Road	E3 E4	Brushey Pond Road	E4 E5	Holyneck Road	C2 C3
Neals Landing Road	D2 E2	McKeown Mill Road	E4 F4	Sweet Pond Road	E3
Concord Road	E2	Penny Road	A3 B3	Barron Road	B2 B3
Little Zion Road	E3	Lawrence Road	D3 D4	Cox Road	E2 E3
Christmas Road	C2 B3	Baker Creek Road	C3	Oak Grove Road	E2 E3

Autumn Road	C2 D2
Tanglewood Road	F5
Eldridge Road	B3
Union Road	C3
Jackson Road	B2 B3 C5
Bethlehem Road	C4
Dudley Road	C2 C3
Cecil Road	B2 C2
Hollister Road	D4 E4
Ellaville Road	B2
Avery Road	C2
Ocheesee Landing Road	E5
Seay Road	B4
Flat Road	E3
Garrett Road	D2
County Line Road	B5
Oscar Road	D2 D3 E3
Dozier Road	D2
Everett Road	A2 B2 C2 D2
Bentley Road	B3
Nubbin Ridge Road	D3 E3
Satellite Road	A3
Leo Road	D2 E2
Blount Road	E4 E5
Five Points Road	C4
Edison Avenue	C5
Bates Road	D2 E2 D3
Freeman Road	B5 C5
Prairieview Road	D3
Sand Basin Road	E4 F4 F5
Palmview Road	B3
Piney Woods Road	B2
Saint Rose Road	E5
Bright Prospect Road	C4
Compass Lake Drive	B5
Swaills Road	C4
Bone Yard Road	E5
Gulf Power Road	F4 F5
McChapel Road	C2 D2
6th Avenue	A2 D2 C3 B4
Robinson Road	D2 E2
Weddington Road	E4 F4
Gemstone Road	D2
Aycock Road	B3
Calhoun Road	D3 D4
Bateau Pond Road	E3
Kimbell Road	D2 D3
McCormick Road	C5 D5
New Hope Road	C3 C4
Galloway Road	B2
Bradley Road	E5
Anderson Drive	B5 C5
County Acres Road	B5
Paradise Club Road	D3 E3
Reedy Creek Road	B5
Springhill Road	B2
Victory Road	D2 E2
Henderson Road	B3 C3 C4
Mission Road	D4 D5
Sharon Road	B2
Ebony Court	C2
Durham Road	E5
Gemini Loop	E4
Industrial Park Drive	D3
Grove Road	D2
Leland Road	C3 C4
Dickson Road	D2 D3
Bedford Road	D5
Klondike Road	D2
Black Road	D4
Malibu Road	D2
Gum Creek Road	A3
Chason Road	D5
Pooser Road	C4
Twin Ponds Road	C5
Justic Road	B3
Hansford Road	D5 E5
Neel Road	E3 E4
Grissett Road	B4
Mutual Road	C4
Taylor Road	B4
Tendell Road	C3
Fowler Road	A2
Snow Hill Road	D2
Pike Pond Road	B5
College Drive	A2
North Road	B3
Dunaway Road	E2 E3
Stephens Road	E4
Buttercup Lane	B3 C3
Vallie Road	C2
Tennessee Street	B4 B5
Whispering Pines Circle	D3
Petes Road	D3
Ulyss Road	C2
State Correctional Road	C3 C4
Express Road	E5
Syfrett Road	B4
Springfield Road	B3 C3
Davenport Road	D4
Farm Road	D2
Field Road	D2 D3
Caniehead Road	B2 C2
Mashburn Road	C4
Dipper Road	C4 C5
Hall Road	C2 D2
Scott Church Road	C4 C5
Blue Hole Drive	C3 D3
Benchoff Road	A3
Bellamy Bridge Road	C3 D3
Chips Drive	E5
Shiloh Church Loop	B2
Cedar Pond Road	E2
Ralph Road	E2
Bar L Ranch Road	C4 C5
Hibiscus Street	C5
Baxter Road	D2
Curlee Road	E4 F4
Dry Creek Road	C4 D4
Donald Road	F4 F5
Farren Ranch Road	B4
State Farm Road	F4 F5
Pineridge Church Road	C4
Bartow Road	D2 D3
Paront Road	E3 E4
Ontario Road	C4
Orchard Road	A2
Hill Farm Road	F5
Rogers Road	E3
Fish Hatchery Road	C3
Collins Road	D2 C4 D4
Gordon Road	D2
Damascus Church Road	A2
Eden Road	E2
Bush Loop	D5
Plantation Circle	C3
White Pond Church Road	B5
Gooseberry Road	D2
Finn Road	B2
Skyview Road	C3
Heisler Road	A2 B2
Circle Hill Road	E3
Stone Road	E5
Cypress Creek Road	B4
Prim Avenue	A2
Shug Road	E3
North Golden Road	B2

Places on the map

- Adam Tucker Wilson Memorial Park
- Alford
- Alternative Materials
- Apalachee Wildlife Management Area
- Bascom
- Baxter Bay
- Campbellton
- Charley Pond
- Chipola Wildlife Management Area
- Citizen's Lodge Park
- Compass Lake
- Cottondale
- Cow Pen Pond
- Florida Caverns RV Resort
- Florida Caverns State Park
- Graceville
- Graceville Correction Facility
- Grand Ridge
- Greenwood
- Jackson County Welcome Station

Neighborhoods next door

- Chattahoochee
- Chipley

Maps inside this one

- Marianna
- Graceville
- Jacob City
- Sneads
- Malone
- Grand Ridge
- Cottondale
- Greenwood
- Alford
- Campbellton
- Bascom

Where this is

- Jacob City
- Lake Finnely
- Malone
- Marianna
- Marianna Municipal Airport
- Marianna Pit
- McCormick Lake
- Merritts Mill Pond
- Perimeter Road
- Pittman Bay
- Rocky Creek Mine
- Round Lake
- Seventeenmile Pond
- Sixteen Pond
- Sneads
- Sunland
- Surgeon AquaFarms, LLC
- Thompson Pond
- Three Rivers State Park
- Waddells Millpond

VisitorFun attractions

- Sneads Park on Lake Seminole
- Spring Creek Park

© OpenStreetMap contributors, Open Database License, openstreetmap.org/copyright · Map data: Protomaps · Boundary: Who's On First (CC-BY 4.0); Quattroshapes (CC BY 2.0)