Nassau County Map

Northeast Florida, Florida

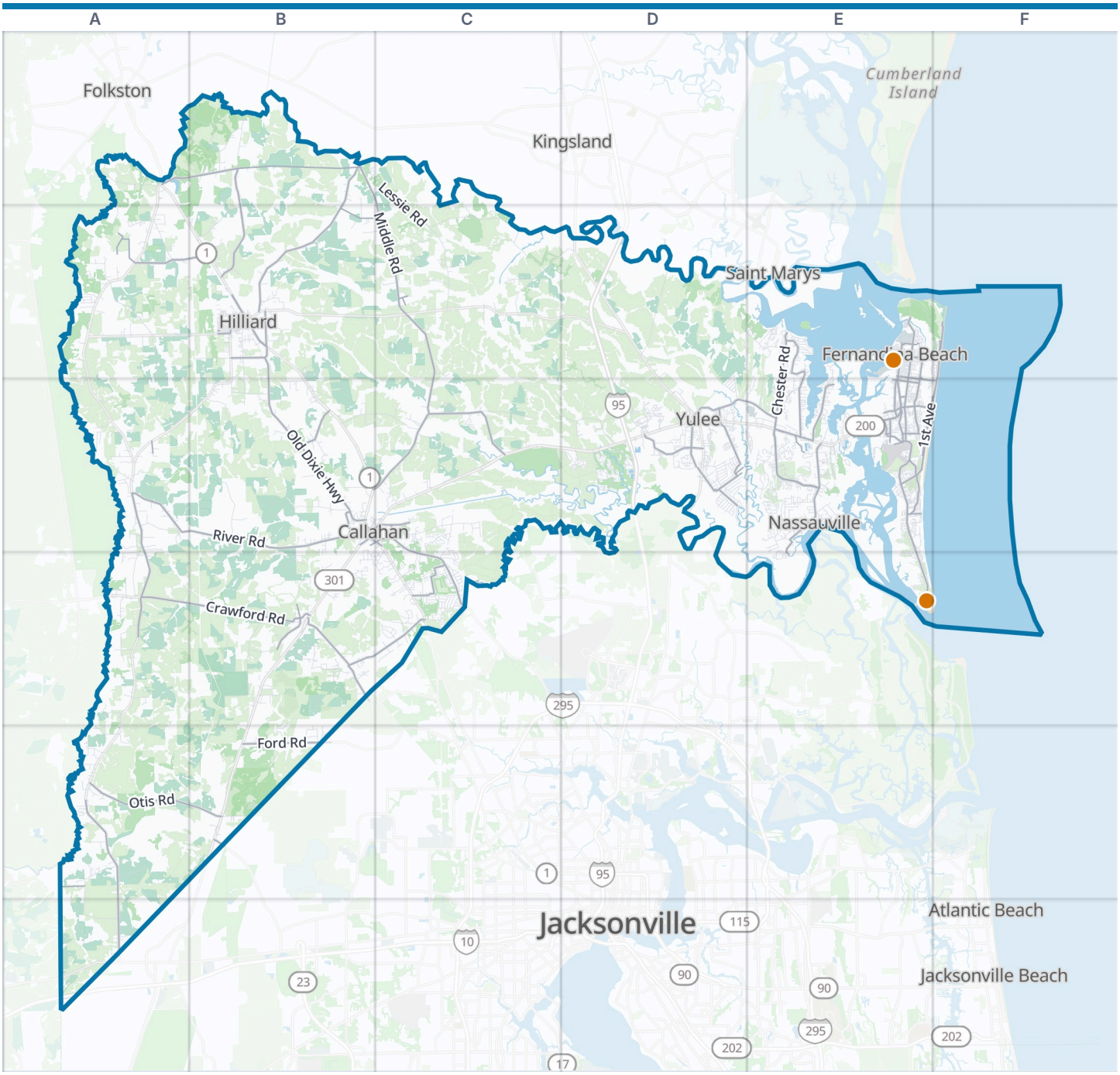

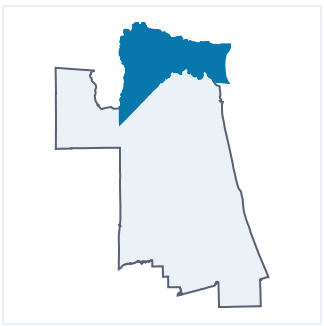

Nassau County boundary
VisitorFun attraction
Park
Water

Zoom out: Northeast Florida map

© OpenStreetMap contributors, Open Database License, openstreetmap.org/copyright · Map data: Protomaps · Boundary: Who's On First (CC-BY 4.0); Quattroshapes (CC BY 2.0)
https://visitorfun.com/maps/fl/nassau-county

Nassau County Map

Street index and places

Street index

Showing the 300 most important of 2,636 named streets, main roads first and then the longest. 2,336 more are left out to keep the street index to two pages.

Main roads

South Fletcher Avenue	F2 E3 F3	Haddock Road	B2 C2 D3	Mussel White Road	B3 C3
Kings Road	B2 B3 C3	Thomas Creek Road	B4	Wilson Neck Road	D3
South 8th Street	E2 E3	South 14th Street	E2 E3	Bailey Road	E3
First Coast Highway	E3 E4	Lake Hampton Road	A1 B1	Woods Lane	B4
Lem Turner Road	C3 C4	Ford Road	B5	Tarpon Avenue	F2
1st Avenue	B2 B3 C3 E3 F3	Andrews Road	A2 B2	Ratliff Court	B4
SR 200	E3	Hodges Road	A2 C3	Nassauville Road	E3
Sadler Road	E3 F3	Ratliff Road	B4 C4	Franklin Street	E2
Arrigo Boulevard	E3	South Middle Road	C2	Bonnieview Road	E3
River Road	A3 B3 A5	Church Road	C4	Thomas Creek Drive	B4
Baldwin and Saint George Road	A3 A4	Miner Road	D3	South Mickler Street	B3 C3
Amelia Island Parkway	E3	Henry Smith Road	B2 A3	Drury Ferry Road	A3 B3
Brandy Branch Road	A5 A6	Harts Road	D3	Julia Street	E3
William Burgess Boulevard	D3	Barnwell Road	E3	Felmor Road	D3
Dyal Road	B3	Citrona Drive	E2 E3	North 8th Street	E2
Atlantic Avenue	E2 F2	Crawford Kent Road	A4	Flying A Ranch	D3
5th Avenue	B2 B3 C3	North 14th Street	E2	Bay Road	B2
Indiana Avenue	B2	Jasmine Street	E2 E3 F3	Oyster Bay Drive	E3
Middle Road	B1 C1 C2 C3 A5	Clinch Drive	E3	Airport Road	E3
Old Dixie Highway	B2 B3	Mussell White Road	C3	Plummer Road	B5
Kings Ferry Road	B1 B2	Eastwood Road	B2	Brandies Avenue	B3
Amelia Concourse	E3	Amelia Road	E3	Saint George Road	B3
Otis Road	A5 B5	North Fletcher Avenue	F2	Harts Road West	D3
Crawford Road	A4 B4	North Mussellwhite Road	C3	Harts Road East	D3
Blackrock Road	E2 E3	Wood Lane South	B4	Courson Road	E3
Kolars Ferry Road	B1	Stratton Road	C3	Acree Road	B4
Murrhee Road	B1 B2	Simmons Road	E3	North Mickler Street	B3
Old Nassauville Road	E3 E4	Buccaneer Trail	E3	Hants Road	D3
Chester Road	E2 E3	Bypass Road	B3	Shirewood Road	D3
Griffin Road	C3	Will Hardee Road	E3	Dolphin Street	F2
Pages Dairy Road	D3 E3	Lime Street	E3		

Other streets

White Oak Road	C2	Wildwood Road	D3	Fall River Parkway	E3
Lessie Road	B1 C1 C2	Sea Marsh Road	E3	Spring Lake Drive	C3 C4
Ralph E Simmons Memorial State Forest Trail	A1 B1	Prospect Landing	B1	Camp Road	A3
		Conner Cutoff	B2	Coopers Neck Road	C2
Sand Hill Lane	B4	Heron Isles Parkway	E3	South Kings Road	A2
Owens Farm Road	C2 D2	P N Y Haddock Road	B1	Goodbread Road	B3 D3
Bismark Road	C3	Pine Street	B2 C3	Woodbridge Parkway	E3
Crandall Road	D2	Amelia National Parkway	E3	Magnolia Street	B2 E3
Sauls Road	B3 C3	Conner Road	A3 A4	Wildlight Avenue	D3
North Hampton Club Way	E3	Pine Breeze Boulevard	C4	Marsh Creek Road	E3 E4
Fort Clinch Road	E2 F2	Davis Road	B2 C3	Rowe Cut Off Road	A3
Conner-Nelson	A2	Plummers Creek Drive	D3	Pitch Lane	B2 B3
Quail Road	B3	Majestic Walk Boulevard	E3	Sikes Road	A2 A3
Yulee Road	C3 D3	Sunburg Road	A2	Dempsey Conner	A2 A3 B3
Old Alabama Trail	A3 A4 B4	Worthington Drive	E2 E3	Howard Road	A4 C4
Roses Bluff Road	D2 E2	Goodwin Road	A2	Rowe Road	B3
Wright Dairy Road	B3	Sunowa Spring Trail	B5	Batey Lane	A5
Tracey Road	A1	Del Webb Parkway	D3	Burns Road	C3
Edwards Road	B3 D3	Meadows Lane	B4	Knights Road	A2
Willie Hodges Road	B3	Owens Road	C2 D2 E3	Canal Road	A6

Lumber Creek Boulevard	D3
Horseshoe Circle South	A6
Old Baldwin Road	B4
Clements Road	E3
Carroll Road	A3 B5
Horseshoe Circle	A5
Horseshoe Circle West	A5 A6
Ball Park Road	B3 B4
Crane Island Road	E3
Brady Point Road	E3
Keen Cemetary Road	B4
Meadowfield Bluff Road	E3
Claxton Circle	B4
Florida Horse Ranch	B4 B5
Long Point Drive	E4
Roy Booth Road	C4
Rayonier Service Road	E2 E3
Zidell Road	B3
South 10th Street	E2 E3
Trigg Road	A2
Semper Fi Drive	D3
Curiosity Avenue	D3
Beach Walker Road	E3 E4
Marlee Road	C4
Oak Street	B2 D3 E3
Timbercreek Boulevard	D3
South 15th Street	E2 E3
Deer Run Road	C3
Johnson Lake Road	D3
Wingate Landing Road	C2
Coopers Neck Bridge	C2
Hendricks Road	E3
Parker Road	D2
Beech Street	E2
Turkry Branch Road	B4
Beach Wood Road	E3
Nassau Oaks Drive	C3
Oak Hill Road	A4
Corona Ridge	B4
Charles Green Road	A3 A4
Alligator Creek Hunting Club	B3 B4
Pondside Lane	D3
Maplewood Court	C4
Turkay Knob Road	A2 A3
Betts Lane	B3
River Glen Parkway	D3
Kinard Pringle Cemetery Road	A5
South 6th Street	E2 E3
Sandy Ford Road	B4
Crosstown Avenue	D3
Floco Avenue	D3
Green Meadows Lane	C4
Live Oak Church Road	B3
Barbara Lane	A4
Alachua Street	E2
Dove Road	D3
Poole Road	B2
Blackmon Road	D3
D B Hicks Road	A5
Marsh Lakes Drive	E3
Gum Street	E2
Jones Way	C3
Oxford Street	B2
South 11th Street	E2 E3
Hunting Club Road	B2 B3
Rabo Road	B3 C3
Theresa Road	D3
Ocean Breeze Drive	E3
Police Lodge Road	C3 D3
Cartesian Pointe Drive	D3
Avant Road	D3
Grandview Manor	E2
Date Street	E2
Sand Hickory Trail	D3
Frank Ward Road	E3
Pratt Siding Road	B3
Hickory Street	E2
College Parkway	E3
Ephesus Road	C2
Jane Lane	A3
Clyde Higginbotham Road	D3
Irvin Avenue	B3
Ogilvie Road	C4
Piney Island Drive	E3
South 13th Street	E2 E3
South 9th Street	E2
South 7th Street	E2
M Sikes Road	B3
Radio Avenue	D3
Nelson Road	A2 E3
North 15th Street	E2
Motes Road	B5
Riverwood Drive	E3
Halter Place	A5
Karen Walk	E3
Dixie Avenue	B3 C3
Wilder Boulevard	E3
Pickett Road	B3 B4 C4
Alligator Creek Road	E3
Flora Parke Boulevard	E3
Clyatt Circle	B3
Scott Road	E3
Continuum Loop	D3
Yulee Hills Road East	D3
Fir Street	E2
Cardinal Street	D3
Rayonier Road 70	D3
Crawford Lane	B2 C2
Woodland Avenue	C4
Broome Street	E2
Century Lane	A2
Haddock Drive	B1 B2
Ellis Avenue	B4
Cook Road	C3 E3
Family Lane	A3
Alene Road	D3
Bullock Bluff Road	A4
Trotter Lane	C3
Highland Drive	E2
Kirkland Road	D3
Vanzant Road	B2 C2
Courtney Isles Way	E3
Dick King Road	D3
Commodore Point Road	E3
Batten Road	A4
Road 51 C	C2
Bear Run Road	C3
Church Drive	A1 B5
Settingdown Drive	A4
Snapdragon Drive	E3
Bayview Drive	E2 E3
Elliott Road	B3
Ponderosa Place	B4
Woodland Heights	C4
Ash Street	E2
Soap Creek Drive	E2 E3
Lents Road	E2
Sheffield Road	C4
Log Road	B3
Wild Cherry Drive	E3
Bluff View Circle	E2
Stevens Road	E3
Fred Miner Estate Road	D3
Petree Road	C3
Cortez Road	A5
Freedom Drive	C4
Old Pineridge Road	B2
West 3rd Avenue	B2 B3 C3
West 4th Avenue	B2 C3

Places on the map

- Alligator Creek
- Amelia Island State Park
- Amelia River Club
- Baptist Medical Center Nassau
- Bosque Bello Cemetery
- Bryceville Branch
- Callahan
- Callahan Ball Park
- Callahan Branch
- Callahan Elementary School
- Central Park
- Crested Heron Pond
- Deerfield Lakes Golf Club
- Downtown Fernandina Beach Post Office
- Driving Range
- Fernandina Beach
- Fernandina Beach City Hall
- Fernandina Beach High School

Neighborhoods next door

- Atlantic Beach
- Folkston
- Jacksonville
- Jacksonville Beach
- Kingsland
- Saint Marys

Maps inside this one

- Fernandina Beach
- Hilliard
- Callahan
- Yulee
- Nassau Village-Ratliff

Where this is

- Fernandina Beach Middle School
- Fernandina Beach Municipal Airport
- Fernandina Beach Municipal Golf Course
- Fort Clinch State Park
- Hampton Lake
- Hilliard
- Long Point at The Amelia Island Club
- Longleaf Mitigation Bank
- Martins Island
- Mesa Marsh
- Mills Creek
- Nassau Village
- Ralph E. Simmons State Forest
- Red Maple Lake
- Shoppes At Amelia Concourse
- The Golf Club at North Hampton
- The Golf Club of Amelia Island
- West Nassau High School
- White Oak Plantation
- Yulee
- Yulee High School
- Yulee Junior High School

United States › Florida › Northeast Florida › Nassau County

VisitorFun attractions

- Amelia Island Museum of History
- Amelia Island State Park

© OpenStreetMap contributors, Open Database License, openstreetmap.org/copyright · Map data: Protomaps · Boundary: Who's On First (CC-BY 4.0); Quattroshapes (CC BY 2.0)
https://visitorfun.com/maps/fl/nassau-county