Sumter County Map

Central Florida, Florida

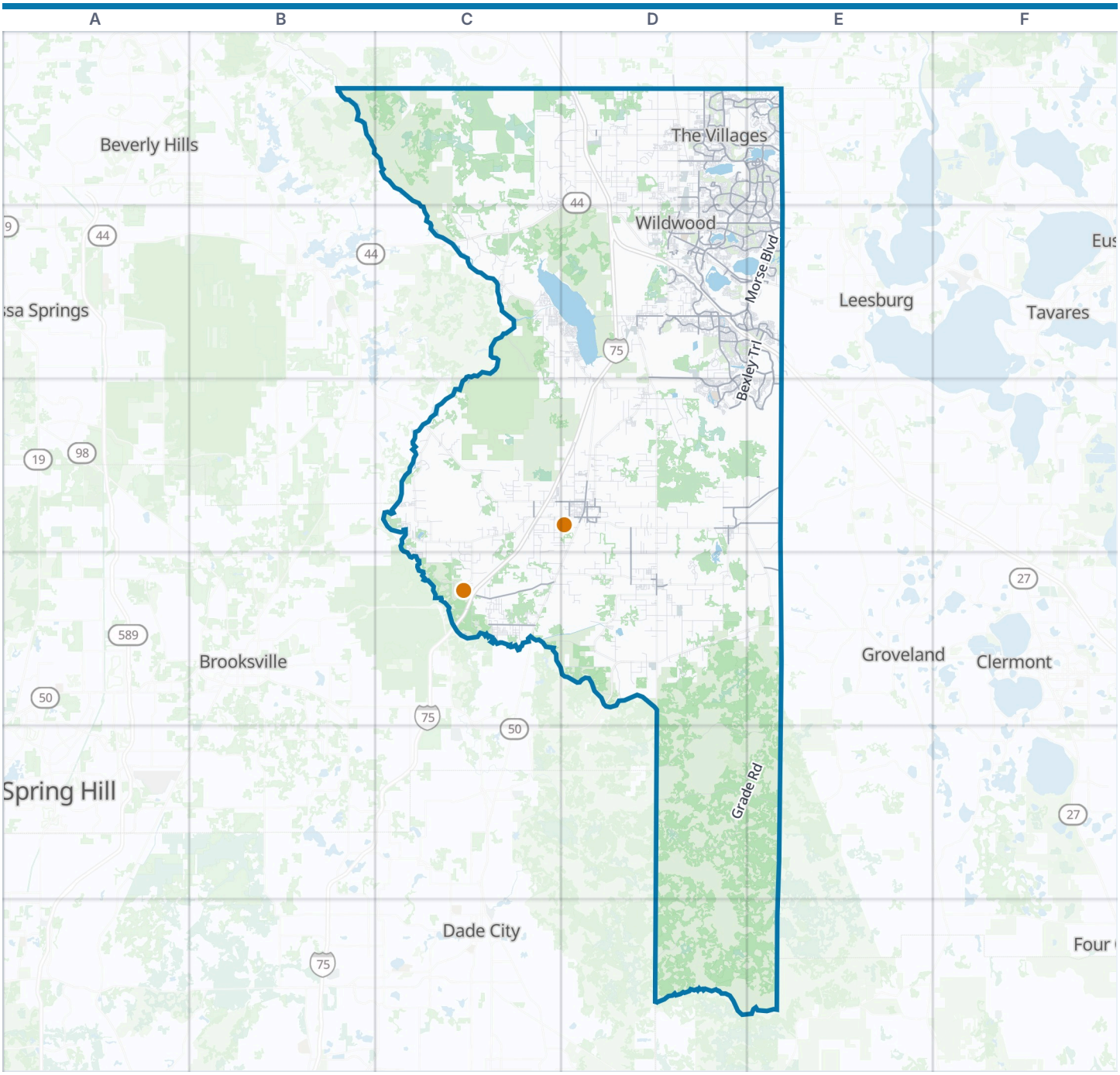

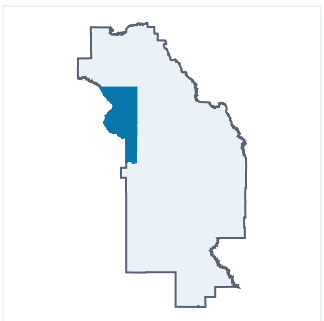

Sumter County boundary
VisitorFun attraction
Park
Water

Zoom out: Central Florida map

© OpenStreetMap contributors, Open Database License, openstreetmap.org/copyright · Map data: Protomaps · Boundary: Who's On First (CC-BY 4.0); Quattroshapes (CC BY 2.0)
https://visitorfun.com/maps/fl/sumter-county

Sumter County Map

Street index and places

Street index

Showing the 300 most important of 5,557 named streets, main roads first and then the longest. 5,257 more are left out to keep the street index to two pages.

Highways

Florida's Turnpike	D2 E2

Main roads

Main Street	D2 D3
State Road 44	D2 E2
East Warm Springs Avenue	D2
North Market Boulevard	D4
South Market Boulevard	D4
South Commercial Street	D2
Lawrence Street	D2 D3
Nathan Mayo Highway	D1
Noble Avenue	D3
Cortez Boulevard	D4
Treiman Boulevard	C4
Morse Boulevard	E1 E2
Buena Vista Boulevard	D1 E1 D2
Meggison Road	D2 E2
Marsh Bend Trail	D2 D3 E3
Central Parkway	D2 E2 D3
County Road 466	D1 E1
County Road 466A	D2 E2
McNeill Drive	D2 E2 E3
Bexley Trail	E2 D3 E3
Warm Springs Avenue	D2 E2
El Camino Real	D1 E1
County Road 673	C4
Corbin Trail	D2 E2
Powell Road	D2
Stillwater Trail	E1
South Buena Vista Boulevard	D2
County Road 462	D1 D2
North Main Street	D1 D3
West C 48	C3 D3
Edmund Drive	E3
Reagan Road	D2
East Kings Highway	D3
West Kings Highway	D3
Cleveland Avenue	D2
West Seminole Avenue	D3
West Belt Avenue	D3
East Southland Avenue	D3
Northwest 4th Avenue	D4
Miller Boulevard	E2
South Morse Boulevard	E1
Lake Lindsey Road	C3
Leesburg Highway	E3
Odell Circle	E1 D2 E2
Pinellas Place	D2 E2
County Road 44A	D2
Fenney Way	D2
Canal Street	E1 E2
Saint Charles Place	D1 E1 D2
Barr Boulevard	E2 D3
County Road 558	D3 E3
County Road 747	D3 D4
Hillsborough Trail	D2 E2
County Road 101	D1
Bailey Trail	D1 E1 D2
County Road 656	C4
Talley Ridge Drive	D1
Enrique Drive	D1 E1
County Road 702	D3 E3
Belvedere Boulevard	D1
County Road 472	D1
Churchill Downs	D1
Busche Boulevard	E2 E3
Deskin Lane	E2
Moyer Loop	E2
Saint Catherine Circle	E2
Wedgewood Lane	D1
Reader Path	D2
Mclin Lane	D2
County Road 143	D2 E2
Woodridge Drive	D1
Pennecamp Drive	D1
Madero Drive	E1
Landstone Boulevard	D3
Buttonwood Run	D1
Country Club Road	D1
Brownwood Boulevard	D2
County Line Road	D1
Huey Street	D2
Bonita Boulevard	E1
Ternberry Forest Drive	D1 E1
Rainey Trail	D1
Hawkins Drive	D2 E2
Battlefield Parkway	D3
Hendry Drive	D2
Northeast 90th Street	E1
Village Campus Circle	D1
Southern Terrace	D1
Bigham Trail	D2
Palm Avenue	D2 D3
Virginia Avenue	D3
Lakeshore Drive	E1 D2
Tall Trees Lane	D1
Charlotte Court	E2
Parr Drive	D1
County Road 728	E4
County Road 616	C3
Tamarind Grove Run	D1 D2
Sunset Point Boulevard	D1
Cazaras Avenue	E1
Heritage Boulevard	D2
Old Camp Road	E1
Colony Boulevard	E2
East Seminole Avenue	D3
County Road 571	D3
Anna Maria Avenue	D2
West Torch Lake Drive	D2
Lynnhaven Lane	D1
Old Mill Run	E1
Regatta Boulevard	D1
Laurel Manor Drive	D1
Bonifay Path	E2
Davenport Drive	D1
Esbenshade Way	D2
Kristine Way	E2
Southeast 1st Avenue	D4
North Florida Street	D3
County Road 103	D1
Gayle Mill Drive	E1
Frazier Way	D2
Kilgore Street	D2
Woodbridge Drive	D1
East Noble Avenue	D3
Doctor Martin Luther King, Junior Avenue	D2
South Florida Street	D3
Cason Hammock Path	E2
Burnsed Boulevard	D2
Lake Sumter Landing	E1
Buenos Aires Boulevard	E1
County Road 557	D3 E3
Rio Grande Avenue	E1
Southern Oaks Bridge	E2
Paige Place	E1
North Jasper Street	D3
Southern Star Way	D1
County Road 167	D2
Vivienne Drive	E2
North Lawrence Street	D3
Lake Ella Road	E1

Other streets

North Grade Road	D4 D5 E5	South Grade Road	D5 E5	Center Grade Road	D5 E5

County Road 209	D1 D2
Southwest 113th Place	C4
County Road 229	D1 D2
County Road 707	D4
County Road 772	D4 E4
County Road 222	D1
County Road 223	D1
County Road 721	D4
County Road 614A	C3 C4
Northeast 54th Terrace	D2
Northwest 2nd Road	C2
County Road 416 North	C2 C3
County Road 202	D1
County Road 727	D4
County Road 526	D3
County Road 778	C4 D4
County Road 674	C3 C4
County Road 567	D3
County Road 231	D1 D2
Northwest 56th Boulevard	C2
Northwest 102nd Boulevard	C1 D1
Perimeter Road	D2
County Road 753	D4
Southeast 34th Way	D3
New River Road	D4
72nd Boulevard	D1
County Road 214	D1
North Boundary Road	D4
County Road 204	D1
County Road 722	D4
Palo Alto Avenue	E1
County Road 311	D3
Apalachian Way	C4
County Road 625	C3
Edenfield Run	D2 E2
County Road 758	D4
County Road 623	C3 C4
County Road 237	D1
County Road 564	D3
County Road 245 East	D1
County Road 247	C2
Northwest 26th Street	C1 C2
Southeast 47th Way	D4
Industrial Park Drive	D2
County Road 753 South	D4
County Road 757	D4
County Road 719	D4
County Road 542 East	D3
Privada Drive	D1
San Marino Drive	E1
County Road 683	C4
Loopy Road	D4
County Road 528	D3
County Road 232	D2
Carrera Drive	E1
North West Street	D3
County Road 221	D1 D2
Cumpressco Grade Road	D6
County Road 746	D4
County Road 737	D4
Old C 470	D2 D3
County Road 482 North	D2
Big Oak Lane	D2
County Road 716	E3
County Road 507	D2
County Road 738	C4 D4
Augustine Drive	E1
Iron Oak Way	E2
Northeast 42nd Boulevard	D1
County Road 634	C3
County Road 714	D3
Glen Hollow Way	D1
County Road 104	D1
Alder Avenue	D3
County Road 647	C3
Oak Forest Drive	D1
Southeast 180th Street	D1
Mcmurtrie Loop	D3
Burgess Drive	D2
Southeast 57th Road	D3
County Road 246	C1 D1
Northeast 50th Way	D2
Bob Run	E3
County Road 755	D4
County Road 569	D3
County Road 723	D4
County Road 227	D1
County Road 514	D2
County Road 243B	C1 C2
County Road 313	C2 C3
County Road 615B	C3
Middleton Drive	D3
Florida Circle	C4
Northeast 104th Circle	D1
Holland Parkway	D2
Oxford Oaks Lane	D1
County Road 316A	C3
Northwest 44th Boulevard	C2
County Road 114	D1
County Road 330	C3
County Road 219	D2
County Road 751	D4
County Road 631	C3 C4
Allaire Loop	D2 E2
Northwest 93rd Loop	C1 D1
Boardroom Trail	E2
County Road 609A	C3
County Road 546	D3
Auburndale Avenue	D1
Stampeder Trail	D3
Craig Court	D2
County Road 437	D2
County Road 513	D2
Dray Drive	E2
County Road 577	E3
County Road 109	E1
Okahumpka Run	D2
County Road 736	E4
Woodland Trace Loop	D1
Camero Drive	E1
Lake Ridge Drive	D1
County Road 711	D4
County Road 489	D2
Bachman Path	D1 D2
Tranquility Boulevard	E2
County Road 212	D1
County Road 412	C2
Pine Bark Way	D1
County Road 774	D4
Southeast 42nd Drive	D3
County Road 619	C3
County Road 423	C2
Dry Creek Trail	D3
Buffalo Springs Lane	D3
Penrose Place	D2
County Road 635	C3 C4
County Road 740	D4
County Road 622	C3
County Road 500	D2
West Noble Avenue	D3
County Road 765	D4
Southwest 129th Boulevard	C4
Henry Loop	D2
County Road 739	D4
County Road 245 North	C1 D1
County Road 317	C3
County Road 216A	D1
County Road 766	D4
County Road 216	D1
County Road 246 South	C1 D1
North Avenue	D3
Wildlight Trail	D1
County Road 228	D1
Northeast 137 Road	D1
Industrial Drive	D2
County Road 479	C2 D2
County Road 245 West	C1

Places on the map

- Bayroot Slough
- Bellaire Executive Golf Course
- Belle Glade Golf Course
- Beville Ranch Conservation Easement
- Big Pond
- Bonifay Country Club (The Villages)
- Brownwood
- Bushnell
- Cane Garden Country Club (The Villages)
- Center Hill
- Central Lake
- Coleman
- Colony Shopping Plaza
- Downtown Middleton

Neighborhoods next door

- Beverly Hills
- Brooksville
- Clermont
- Dade City
- Eustis
- Groveland
- Homosassa Springs
- Lady Lake
- Leesburg
- Minneola
- San Antonio
- Spring Hill
- Tavares

- Everglades Recreation Center
- Glenview Golf Course
- Green Pond Swamp
- Green Swamp Wilderness Preserve
- Grump Pond
- Gum Slough SFWMD Conservation Easement
- Half Moon Wildlife Management Area
- Head Swamp
- Hog Pond Swamp
- Jumper Creek Tract
- Lake Deaton
- Lake Miona
- Lake Panasoffkee
- Lake Sumter
- Lake Sumter Landing
- Olympia Recreation Area
- Palmer Legends Country Club (The Villages)
- Panasoffkee/Outlet Tract
- Shady Brook
- The Villages
- Village of DeSoto
- Village of Fenney
- Webster
- Wildwood
- Withlacoochee River Swamp
- Withlacoochee State Forest

VisitorFun attractions

- Dade Battlefield Historic State Park
- Florida National Cemetery

Maps inside this one

- Wildwood
- Bushnell
- Center Hill
- Webster
- Coleman
- The Villages
- Lake Panasoffkee

Where this is

United States › Florida › Central Florida › Sumter County

© OpenStreetMap contributors, Open Database License, openstreetmap.org/copyright · Map data: Protomaps · Boundary: Who's On First (CC-BY 4.0); Quattroshapes (CC BY 2.0)
https://visitorfun.com/maps/fl/sumter-county