Wildwood Map

Sumter County, Florida

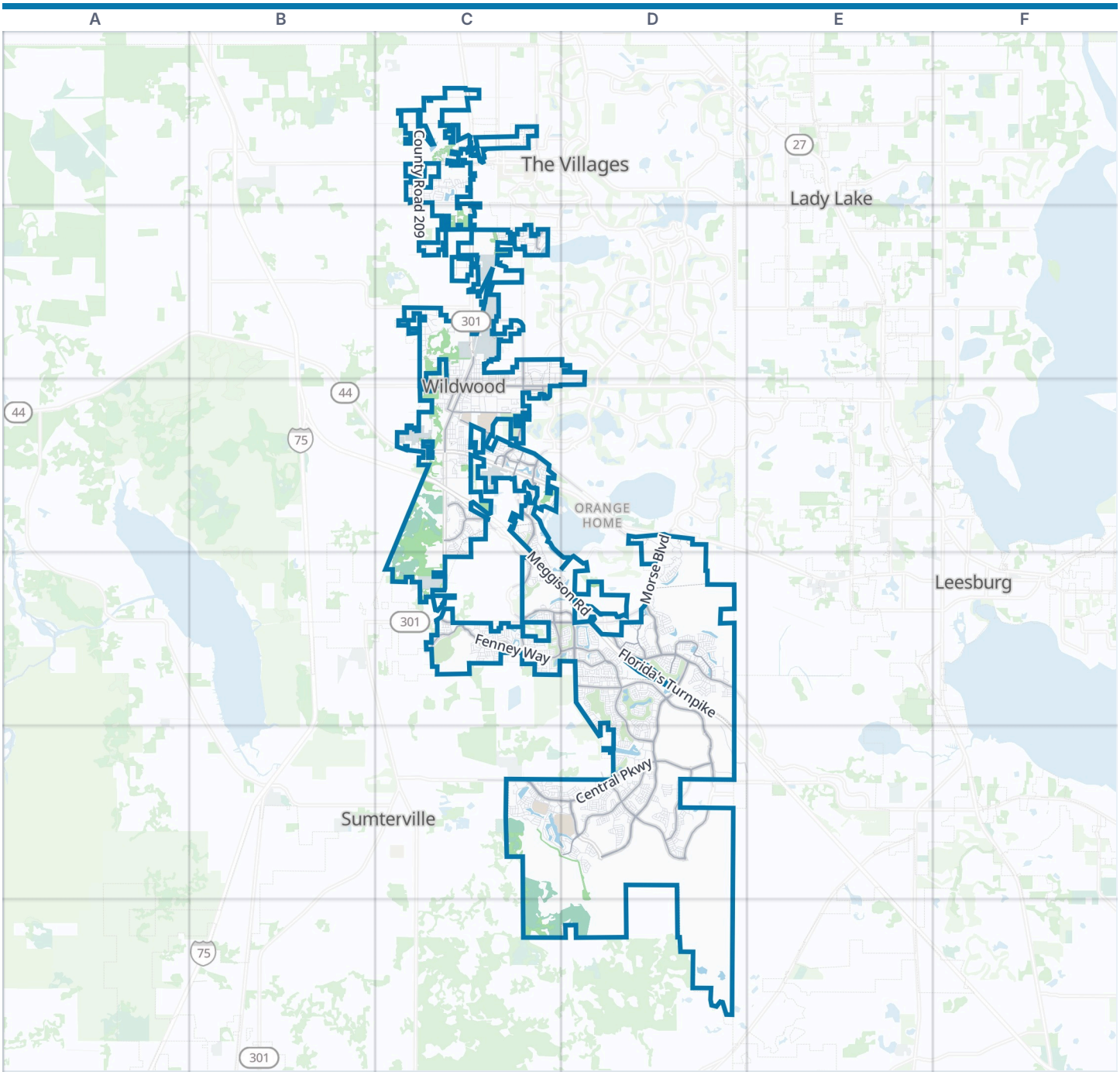

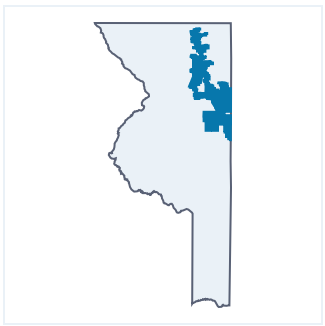

Wildwood boundary | Park | Water

Zoom out: Sumter County map

© OpenStreetMap contributors, Open Database License, openstreetmap.org/copyright · Map data: Protomaps · Boundary: Who's On First (CC-BY 4.0); Quattroshapes (CC BY 2.0)
https://visitorfun.com/maps/fl/wildwood

Wildwood Map

Street index and places

Street index

Showing the 300 most important of 1,695 named streets, main roads first and then the longest. 1,395 more are left out to keep the street index to two pages.

Highways

Florida's Turnpike	C3 C4 D4 D5

Main roads

Main Street	C2 C3
State Road 44	D3
Meggison Road	C3 C4 D4
Central Parkway	C5 D5
Marsh Bend Trail	C3 C4 D4 D5
Bexley Trail	D4 D5
McNeill Drive	D4 D5
Morse Boulevard	D3 D4
Corbin Trail	D4 D5
Powell Road	C3
Warm Springs Avenue	C4 D4
County Road 466A	C3
County Road 462	C2 C3
Buena Vista Boulevard	C3
Reagan Road	D4
Cleveland Avenue	C3
County Road 466	C1
Fenney Way	C4 D4
Barr Boulevard	D5
County Road 44A	C3
Saint Catherine Circle	D4
Landstone Boulevard	D5
Busche Boulevard	D5
Brownwood Boulevard	C3
Huey Street	C3
Reader Path	C4
Hawkins Drive	D4
Bigham Trail	C4
West Torch Lake Drive	C3
Regatta Boulevard	C2
Heritage Boulevard	C3
County Road 472	C2
Esbenshade Way	C3
Frazier Way	D4
Kilgore Street	C3
Doctor Martin Luther King, Junior Avenue	C3
Pinellas Place	C3
Cason Hammock Path	D4
Burnsed Boulevard	C3
Southern Oaks Bridge	D4
County Road 101	C1
Country Club Road	C2

Other streets

County Road 209	C1 C2
Edenfield Run	D4
Old C 470	C5 D5
Alder Avenue	C5
Mcmurtrie Loop	D5
Middleton Drive	C5 D5
Oxford Oaks Lane	C1
County Road 214	C1
Stampeder Trail	C5
Dray Drive	D4
Okahumpka Run	C3 C4
Tranquility Boulevard	D5
Dry Creek Trail	C5 D5
Penrose Place	C2 C3
Henry Loop	D4
Pine Bark Way	C2
County Road 114	C2
Industrial Drive	C3
County Road 222	C2
Parkyn Path	D4
County Road 204	C1
Craig Court	D4 D5
Dr Randy McDaniel Way	C5 D5
Long Prarie Path	D5
Caudill Trail	D4 D5
Mincey Loop	D4
West Clarke Street	C2
Mulligan Run	D4
Shawn Scott Run	D5
Priddy Way	C5
Spanish Moss Way	C4
Wilds Loop	C2 D2
Spanish Harbor Drive	C2 D2
Thurston Loop	C5 D5
Whittington Circle	C3
Capazzi Trail	D5
Motorcoach Way	C2 C3
Akin Way	D4
Seven Mile Drive	C3 D3
County Road 156	C3
Maynard Path	D4
County Road 131	C2
Barwick Street	C3
Pettus Parkway	C5 D5
County Road 127	C2
Norman Run	D5
North Warfield Avenue	C2 C3
Shady Nook Run	C3
Ives Place	C2
Leanne Lane	C5
Jackson Street	C2 C3
Northeast 23rd Avenue	C4
Merritt Field Run	D5
Charlevoix Street	C3
Carmen Rene Way	D5
Jeff Anderson Way	D5
Gordon Path	C4 D4
Sennett Circle	C1
Triumph Circle	C2
Poupore Path	D5
Robinette Run	D4 D5
Cheryl Cooper Trail	D5
Biller Circle	C4 D4
Ebling Loop	D4
Roudell Way	D4
Hickey Way	D4
County Road 181	C3
Northeast 37th Place	C4
Burgess Drive	C3
County Road 216	C2
Lazdowski Way	D3 D4
County Road 104	C1
County Road 203	C1
Beebe Court	D5
North Old Wire Road	C2 C3
Danielson Loop	D4
Knudson Run	D4
Mansell Path	D5
Evenmore Way	C2
Lawler Loop	C4
Denise Drive	D4
Woelkers Circle	D5
Borrowman Run	D5
County Road 128	C2
East Torch Lake Drive	C3
Flint Loop	D4
Lee Street	C2 C3
Brandlein Path	D5
County Road 105	C1
County Road 117	C2
Kiessel Road	C3
Pinecrest Trail	C2
Brett Way	D4
Cunningham Path	C5
LaGrange Loop	D5
Barley Path	D4
Hearns Loop	D5
Paquette Run	D4
Roz Way	C1

South Old Wire Road	C3
County Road 144	C3
County Road 213	C3
Northeast 43rd Way	C2
Zientara Loop	D4
Clay Drain Road	C3
Merhottein Loop	D4
Roosa Run	D4
Lakeshore Way	C1
Powell Street	C2 C3
Broken Oak Drive	C3
Northeast 44th Drive	C2
Shockoe Circle	C3
Hannan Loop	D4
County Road 134	C2
Demarco Drive	C4 D4
Mill Street	C2 C3
Canopy Oak Boulevard	C2
Hayward Path	C3 C4
Silvana Way	C3
Landrea Loop	C4 D4
Waxman Drive	D3
Cedar Waxwing Drive	C4
Gilson Loop	D4
High Street	C3
County Road 232	C2
Jansen Loop	C5
Harcourt Way	C2
Daybreak Drive	C1
County Road 202	C1
Sundance Trail	C3
Thome Loop	D4
Julia Isles	C2
Pepper Tree Trail	C2
Chris Corley Loop	D5
Wightman Circle	C3 C4
Little John Loop	D4
Lolley Court	D5
Marilee Place	D4
Meera Way	D5
Danford Place	C5
Scenic Circle	C1
Stanley Avenue	C2 C3
Northeast 123 Trail	C1
Holly Glen Drive	C3
Summerline Street	D4
Drew Circle	C3
Dzuro Drive	C1
Laurel Bluff Court	C3
Chitty Chatty Run	D4
Summers Run	D4
Sarakinis Path	D4
Head Way	C4
Lake Miona Way	C2
Frank Dipietro Drive	D5
Pepper Tree Place	C2
Delphina Loop	C4
Holcomb Loop	D5
Bissell Trail	D4
Chastain Circle	C5
Cleveland Place	C5
Boyd Circle	C1
Trailwinds Boulevard	D2 D3
Cowart Circle	D5
Pete Path	D4
Canvas Way	C1
5th Street	C2
Walker Road	C3
Bypass Road	D5
Thomas Trail	D4
Tiedemann Loop	C3
Sigcom Place	C2
Auster Avenue	D4
Ware Way	D4
Murphy Run	D5
Hubbard Loop	D4
4th Street	C2 C3
Sunshine Drive	C2
County Road 238	C3
County Road 124A	C2
Panlilio Loop	D4
Botner Drive	C4
Mahogany Lane	C2
Wilder Path	D4
Romanello Trail	D5
Zebra Longwing Path	C4
Nisbet Loop	C3
Leland Lane	C3
Webster Street	C2 C3
Silver Maple Avenue	C2
Pepper Tree Lane	C2
Palm Avenue	C3
Adamsville Avenue	C4
Waterman Way	D4
Stewart Loop	C1
Dragonfly Drive	C2 C3
Marcella Path	D5
Pezzullo Circle	C3
Shepler Trail	D5
Zawacki Path	C5
Collerette Court	C3
Provencher Path	D5
Caulk Court	C4
Malone Circle	C3 C4
Mcpherson Terrace	D5
Thorne Path	C1
Sackrider Path	D5
Orange Street	C3
Kaolin Path	D4
Welborne Run	D5
Youngmann Loop	C4
Boudreau Circle	C4
Widmann Place	C3
Hobkirk Loop	C5
Ross Street	C2
Samantha Scott Trail	D5
White Ibis Run	C4
Trillium Ridge	C3
Magnolia Lane	C3 D4
Lenhart Run	D4
Claver Road	C5
Harbour Drive	C2
Byers Street	C5
Woods Way	C4
Las Palmas Way	C2
Tippett Trail	D5
Phillips Lane	C3
Seijas Run	D5
Shackelford Trail	D4
Intermediate Drive	C5 D5
Zimmerman Path	C1
Buck Street	D4
Breezeway Boulevard	C1
Sweny Drive	D5
Hurst Loop	D4
Sweet Bay Trail	C4
Katie Keith Loop	D5
Nancy Drive	D4
Pitt Street	C2 C3
Thornburg Trail	C4
Cannon Loop	C4 D4
South Saint Clair Street	C3
Harter Way	D4
3rd Avenue	C3
Connor Way	C4
2nd Avenue	C3
Dagenais Way	D4
Palmer Drive	C3
Lunetta Way	C2
Big Oak Lane	D4
Barragan Drive	C2
Dewey Drive	D5
Aubry Trail	D5
Veri Loop	D5
Parkway	C3
Grand Oak Lane	C1
Wilkins Run	D5
Sunderman Avenue	D5

Places on the map

- 7-Eleven
- ABC Fine Wine & Spirits
- Advance Auto Parts
- ALDI
- Barr Boulevard
- Beautyberry Executive Golf Course
- Bellaire Executive Golf Course
- Blanchard Recreation Center
- Brownwood
- Central Lake
- Central Lake Golf Academy
- City of Wildwood Public Library
- Downtown Middleton

Neighborhoods next door

- Lady Lake
- Leesburg
- Orange Home
- Sumterville
- The Villages

Where this is

United States › Florida › Central Florida › Sumter County › Wildwood

- Eastport
- Everglades Recreation Center
- Fenney Recreation Center
- Grand Traverse Plaza
- Honeysuckle Executive Golf Course
- Lake Harlow Park
- Loblolly/Longleaf
- Magnolia Plaza
- Olympia Recreation Area
- Oxford Post Office
- Pine Level Cemetery
- Pinellas Plaza
- Pullman Recreation Center
- Red and Gray Fox Executive Golf
- Riverbend Recreation Center
- Saluki Recreation Center
- The Villages Charter School (High)
- The Villages Public Library At Pinellas Plaza
- Timberland Executive Golf Course
- Village of DeSoto
- Village of Fenney
- Wildwood City Hall
- Wildwood Elementary School
- Wildwood Middle High School
- Wildwood Post Office
- Woodlands
- Woodlands Championship Golf Course

© OpenStreetMap contributors, Open Database License, openstreetmap.org/copyright · Map data: Protomaps · Boundary: Who's On First (CC-BY 4.0); Quattroshapes (CC BY 2.0)
https://visitorfun.com/maps/fl/wildwood