# Barrow County Map

Northeast Georgia Mountains, Georgia

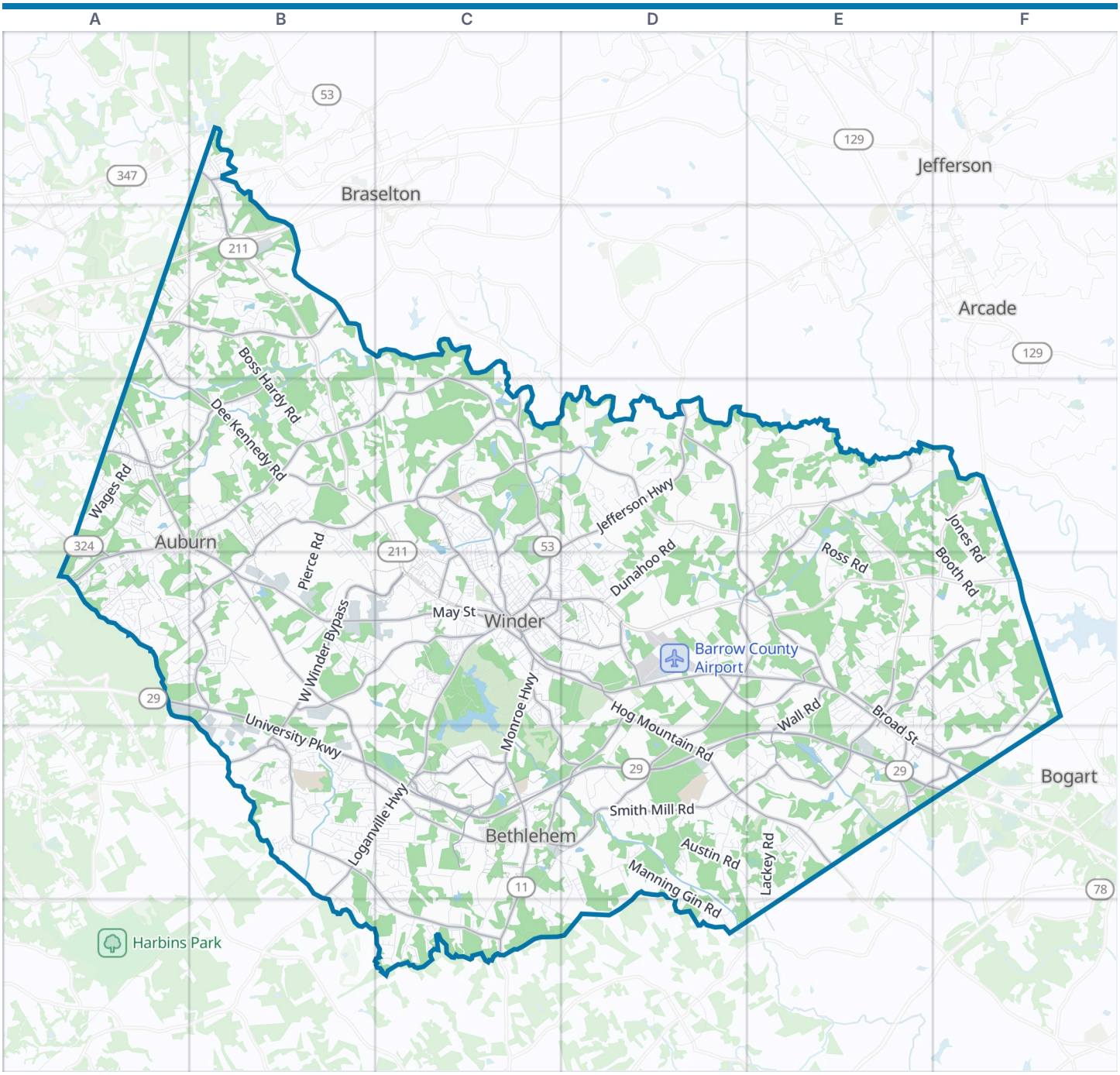




Barrow County boundary | Park | Water

**Zoom out: Northeast Georgia Mountains map**

© OpenStreetMap contributors, Open Database License, openstreetmap.org/copyright · Map data: Protomaps · Boundary: Who's On First (CC-BY 4.0); Quattroshapes (CC BY 2.0)
https://visitorfun.com/maps/ga/barrow-county

# Barrow County Map

Street index and places

## Street index

Showing the 300 most important of 1,683 named streets, main roads first and then the longest. 1,383 more are left out to keep the street index to two pages.

### Main roads


University Parkway A4 B4 B5 C5 D5 E5 F5
West Winder Bypass B4 C4
Atlanta Highway Southeast C4 D4 E4 E5 F5
Hog Mountain Road D4 D5 E5
Atlanta Highway Northwest A3 A4 B4 C4
Monroe Highway C4 C5 C6
Atlanta Highway A3 B3 B4 D4 E4 E5 F5
Gainesville Highway C3 C4
Broad Street C4 E4 E5 F5
Patrick Mill Road B4 C4 B5
Highway 211 Northwest B1 B2
Christmas Avenue C5
West May Street C4
North Broad Street C4
West Athens Street C4
Hill's Shop Road A3 A4
East May Street C4
State Road 211 B1 B2
May Street C4
Athens Street C4
Barrow Park Drive Northwest B4
Winder Highway A4
Auburn Road A3
Loganville Highway C4 B5 C5 B6
Carl Bethlehem Road B4 B5
Jefferson Highway C3 D3 C4
Bethlehem Road E4 D5 E5
Pleasant Hill Church Road E4
East Broad Street C4 D4
Jefferson Street E4 E5
Second Street E4
South Broad Street C4
Mimosa Street C4
Linwood Avenue C4
Highway 82 E4
O'Shields Bridge D3
Highway 211 Northeast E3
Dee Kennedy Road A2 A3 B3
Mulberry Road C2 B3 C3
Pleasant Hill Church Road Northeast D3 D4 E4
Smith Mill Road C5 D5
County Line Auburn Road B3
Tom Miller Road B5
Bill Rutledge Road B4 C4
Jackson Trail Road D4 D5
Kilcrease Road B4
Tanners Bridge Road B5 C5 C6
Carl Cedar Hill Road B3 B4
Rockwell Church Road Northwest B3 C3
Mount Moriah Road A3
Old Hog Mountain Road A2 B2
Rockwell Church Road Northeast C3 D3
Glenn Jackson Road F4 F5
Bowman Mill Road Northeast E3 D4 E4
Carl Bethlehem Road Southwest B5 C5
East Midland Avenue C4 D4
Chicken Lyle Road C3
East Wright Street C4 D4
Wall Road E4 E5
Double Bridge Road E3
Corinth Church Road C4 C5 D5
Hardigree Road D4 E4
Punkin Junction Road C5
Exchange Boulevard C5
Harmony Grove Church Road A3 B3
Harry McCarty Road C5
City Pond Road C3 C4
Miles Patrick Road C3 C4
Bowman Mill Road Southeast D4 E4
Jefferson Road E4 F4
Argonne Road D4 D5
Pickle Simon Road D4
Harrison Mill Road C5 D5
West Candler Street C4
West Midland Avenue C4
Sims Road C3 C4 E6
Craft Road E5 F5
Flanagan Mill Road B3
Barber Creek Road E5
Hal Jackson Road C4
Union Grove Church Road A3
Martin Luther King Jr Drive C4
Covered Bridge Road B2
Treadwell Road C5
West Star Street C5
Carl Midway Church Road B4
Eighth Street E5
Harry Mc Carty Road C5
Cash Road E4
East Athens Street C4
East Star Street C5
Crowe Road F5
David Avenue C5
Liberty Church Road B1
Rockwell Church Road C3
Candler Street C4
Hazel Street C4
Midland Avenue C4
Thompson Mill Road B1
Savage Road F4


### Other streets


Manning Gin Road C5 D5 D6
Bankhead Highway B4 C4
Austin Road D5 E5
Dunahoo Road D3 D4
Jones Road E3 F3 F4
Boss Hardy Road B2 B3
Kennedy Sells Road B4
Rat Kinney Road F4
Holsenbeck School Road D3 D4
Ross Road E3 E4
Finch Road E3
Georgia Club Drive E5
Hancock Bridge Road D3 E3
Allen Road D3
Parks Mill Road A3 B3 B4
Tanners Bridge Circle C6
Matthews School Road B4 C4
Pearl Pentecost Road B3 B4 C4
Arch Tanner Road C5 C6
Harvey Lokey Road C5
Than Skinner Road C3
Lackey Road E5 E6
Golf Club Drive B1 A2 B2
Smith Cemetery Road D4 D5
Briscoe Mill Road C5 C6
Thurmond Road Northeast E4 F4
Fred Kilcrease Road B4
Dooley Road E4
J B Owens Road C5
Pendergrass Road D3
Yargo Camp Road C4
Cronic Town Road A3
Apalachee Church Road A4
Robertson Bridge Road E5
Brown Bridge Road A4 B4
Booth Road E3 F3 F4
Haymon Morris Road B5
Giles Road D4
Finch Drive E3
Wages Road A3
Bethlehem Church Road C5 D5 C6
Bird Hammond Road E4
Bogart Jefferson Road F4
Pierce Road B3 B4
Tucker Road B5 C5
Nunnally Road Southeast E4
Booth Circle E3 E4
Freeman Johnson Road B2

| | |
|---|---|
| Old Thompson Mill Road | B2 B3 |
| Beech Creek Circle | D4 |
| Perkins Road | D5 E5 |
| Autry Road | A3 A4 |
| Barrow Industrial Parkway | B4 B5 |
| Saddle Ridge Drive | B5 |
| Fort Yargo Road | C4 |
| Ben Johnson Road | B5 |
| Golf Course Road | D4 D5 |
| Mc Elhannon Road Southeast | C5 C6 D6 |
| Etheridge Road | A3 |
| Fleeman Road | B2 A3 B3 |
| Ode Peppers Road | D5 |
| Burson Maddox Road Southwest | B4 |
| Doc McLocklin Road | E5 |
| Moon Bridge Road | D3 |
| Victron Drive Northwest | A2 B2 A3 |
| Lokey's Ridge Road | C5 |
| Clacktown Road | D5 |
| Will Maynard Road | B3 C3 |
| Mc Elhannon Road Southwest | C5 C6 |
| Old Victron School Road | B2 |
| Cosby Road | D4 D5 |
| Bethel Bower Road | B5 C5 |
| Luke Circle | F5 |
| Yearwood Road | D5 D6 |
| Freeman Brock Road | B3 |
| Woodlawn Avenue | C4 |
| North 5th Avenue | C3 C4 |
| Bismarck Circle | E3 F3 |
| Kendall Park Drive | B5 |
| Greeson Road | F4 |
| Cedar Wood Trace | C4 |
| Sims Road Southeast | E5 |
| Wynfield Court | A3 |
| Creekwood Road | B4 |
| Oak Ridge | B3 C3 |
| Will-A-Way Road | C4 |
| 3rd Avenue | A3 B3 C4 |
| Cliff Day Road | D4 |
| Williams Road | B4 |
| Buena Vista Street | C3 C4 |
| Massey Lane | C4 |
| Lays Drive | D4 |
| Austin Reynolds Road | B5 C5 |
| Jordan Cofer Road | F4 |
| Otis Drive | B5 C5 |
| Baskins Circle | C3 |
| Nunnally Road Northeast | E3 E4 |
| Castle Gibson Road | B2 |
| Midland Court | C4 D4 |
| Murphy Road | B3 |
| Hickeria Way | D3 |
| Providence Road | E4 F4 E5 |
| Ryan Road | C3 |
| Arnold Road Northeast | F4 |
| Georgetowne Drive Northwest | B3 |
| Arnold Road | F4 |
| 4th Avenue | A3 B3 B4 C4 |
| Horton Street | C4 |
| Roxey Maxey Road Southwest | B5 |
| Abbott Road | E5 |
| Railroad Street | E4 E5 |
| Airport Road | D4 |
| Carter Road | B3 |
| Cedar Creek Drive | C4 |
| Price Street | E4 E5 |
| Russell Cemetery Road | C4 |
| Foster Road | E5 |
| Dillard Heights Drive | C5 |
| Etheridge Drive | A4 B4 |
| Blockstock Road | A3 B3 |
| Pin Oak Drive | C5 |
| Chandler Road | B4 |
| Lois Kinney Road | F4 |
| Bee Maxey Road | B3 |
| Scott Alex Circle | A4 |
| Lakeview Drive Southwest | C4 |
| Turtle Creek Drive | C4 |
| West New Street | C4 |
| Jim Johnson Road Northwest | C2 C3 |
| Sutherland Drive | C4 C5 |
| Joseph Griggs Road | D5 |
| Georgia Avenue | C4 |
| 2nd Street | C4 |
| Bill Robinson Road | B3 |
| Thurmond Circle | F3 |
| Arbor Lake Walk | B2 |
| Pointe South Circle | B5 |
| Providence Circle | E4 F4 |
| Maddox Road | C3 |
| Sunset Drive | C3 C4 E4 |
| Carson Wages Road | C5 |
| Hoyt King Road | B5 C5 |
| Knights Bridge Lane | C3 |
| Lake Drive | B4 C4 |
| Hammond Road | F4 F5 |
| Dogwood Trail | D3 |
| Pointe Grand Way | B5 |
| Calgary Downs Drive | D3 D4 |
| Camp Court | C5 C6 |
| Raymond Drive | E3 E4 |
| Dotson Road | F3 F4 |
| Tucker Court | B5 |
| Edgewater Lane | A2 A3 |
| Gifton Thomas Road | C5 |
| Beaverdam Road | B2 |
| Honey Suckle Trail | D3 |
| Carl Bramlett Road | B3 |
| Patrick Mill Road Southwest | B4 |
| Azalea Drive | D4 |
| West Wright Street | C4 |
| Wynfield Drive | A3 |
| Daurian Drive | E5 |
| Huntington Trace | B3 C3 B4 |
| Champagne Lane | B2 |
| Highfield Lane | D4 |
| Fowler Farms Drive | A4 |
| Doster Road | E5 |
| Rivermill Road | B5 B6 |
| East Bay Street | A2 B2 |
| Paynes Point | E3 |
| Cook Road | D3 E3 |
| Parkway Pointe Boulevard | B5 C5 |
| Trey Lane | E4 |
| Lyles Road | A3 A4 |
| Glass Road | D4 |
| Clyde Boyd Road | B2 B3 |
| Marixa Drive | F4 |
| Bear Creek Road | F4 |
| Downing Drive | B5 C5 |
| Fleurie Lane | B2 |
| Stella Court | C5 |
| Matthews School Road Southwest | B4 |
| Sauterne Drive | B2 |
| Innovation Drive | D5 |
| Capitol Avenue | C4 |
| Peppers Road | B4 |
| McCarty Road | E5 |
| Saint Ives Circle | D4 |
| Melinda Drive | D3 |
| Akins Road | E4 |
| Elk Grove Drive | A4 |
| King Avenue | C5 |
| Exchange Circle | C5 |
| Persimmon Place Drive | C5 |
| Walden Road | B2 B3 |
| Sienna Valley Drive | B1 |
| Simeon Road | F4 |
| Crystal Meadow Drive | D3 |
| Northcrest Drive | C3 C4 |
| Duncan Lane | A4 B4 |


## Places on the map

- 84 Lumber
- Apalachee High School
- Auburn
- Auburn Ball Park
- Auburn Municipal Complex
- Auburn Quarry
- Barrow County Airport
- Barrow County Schools
- Barrow Crossing
- Barrow Memorial Gardens
- Bethlehem
- Bethlehem Christian Academy
- Bethlehem City Hall
- Boise Cascade
- Carl
- Chateau Elan Winery
- County Line Elementary School
- Cruce Lake
- Elder Lake

## Neighborhoods next door

- Arcade
- Bogart
- Braselton
- Jefferson

## Maps inside this one

- Winder
- Auburn
- Statham
- Bethlehem
- Carl
- Russell

## Where this is

- Fort Yargo Lake
- Fort Yargo State Park
- Guyouzts Lake
- Harrison Lake
- Heart Attack Hill
- Jerry Garrett Farm
- Marbury Lake
- Mclocklin Lake
- Palm Creek Farm
- Pine Hills Golf Club
- Pinkston Corners
- Resource Park
- Rose Hill Cemetery
- Russell
- Statham
- The Chimneys Golf Course
- The Gateway at University Parkway
- Victor Lord Park
- Watershed Lake
- Winder
- Winder Reservoir

United States › Georgia › Northeast Georgia Mountains › Barrow County

© OpenStreetMap contributors, Open Database License, openstreetmap.org/copyright · Map data: Protomaps · Boundary: Who's On First (CC-BY 4.0); Quattroshapes (CC BY 2.0)
https://visitorfun.com/maps/ga/barrow-county