Butts County Map

Historic Heartland, Georgia

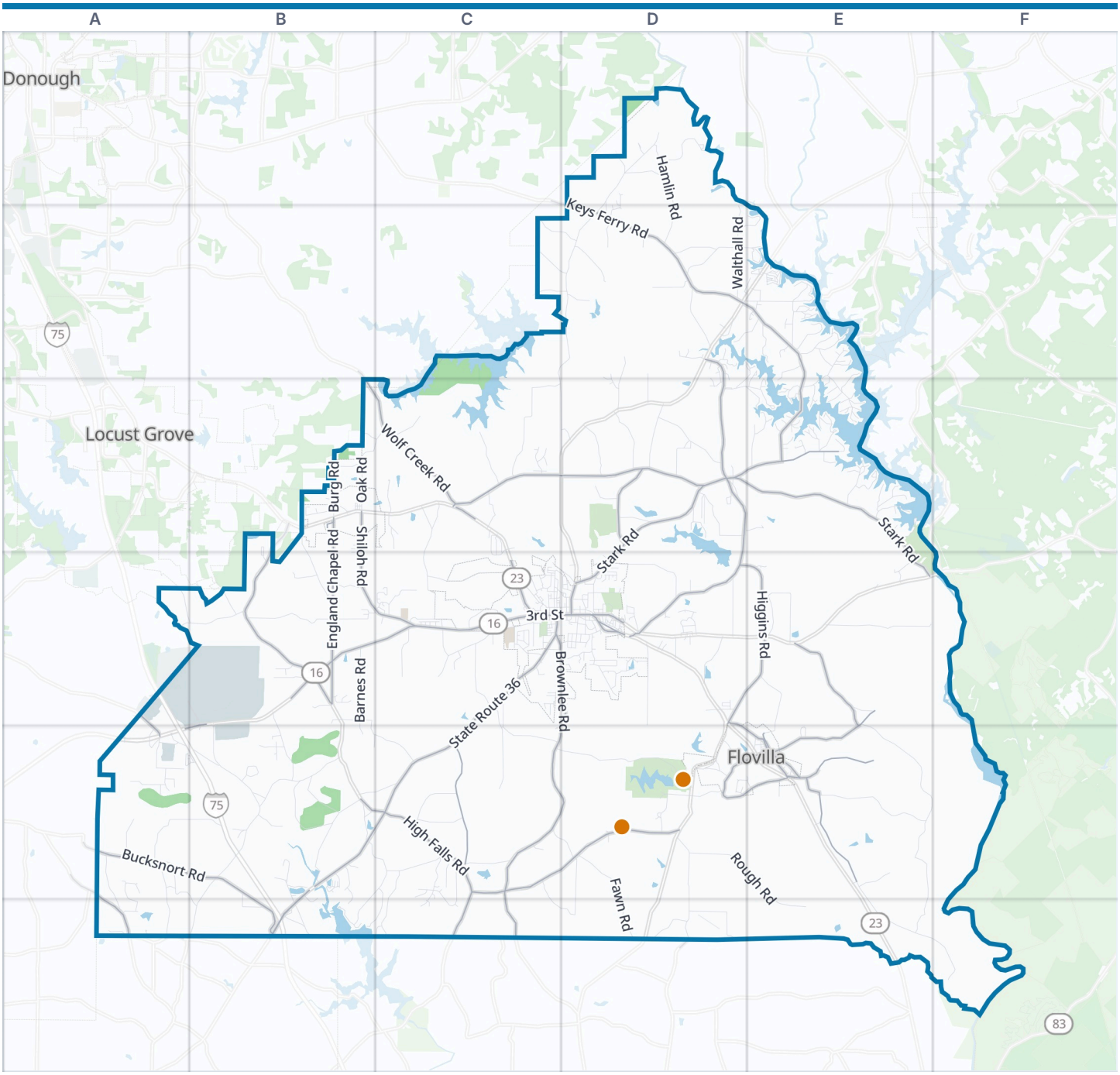

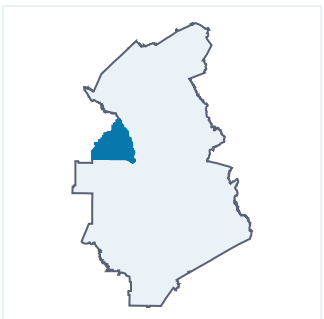

Butts County boundary
VisitorFun attraction
Park
Water

Zoom out: Historic Heartland map

© OpenStreetMap contributors, Open Database License, openstreetmap.org/copyright · Map data: Protomaps · Boundary: Who's On First (CC-BY 4.0); Quattroshapes (CC BY 2.0)
https://visitorfun.com/maps/ga/butts-county

Butts County Map

Street index and places

Street index

Showing the 300 most important of 649 named streets, main roads first and then the longest. 349 more are left out to keep the street index to two pages.

Main roads

West 3rd Street	B4 C4	High Falls Road	B4 A5 B5 C5 A6 C6	Dave Bailey Road	E4 E5
East 3rd Street	C4 D4	Mount Vernon Church Road	C5 D5	Jackson Lake Inn Road	D3 E3
Brookwood Avenue	C4	Bucksnort Road	A5 B5 B6	Biles Road	D3
State Route 16 West	B4 A5 B5	Keys Ferry Road	D1 D2	Railroad Avenue	D4 E5
Macon Avenue	D4	Dean Patrick Road	B4	Douglas Creek Road	E5
State Route 16	B4	Barnetts Bridge Road	D2 E2 E3	Heard Street	E5
US Highway 23	C3	Higgins Road	D4 E4	Chappel Mill Road	A5 A6
Macon Road	D4	England Chapel Road	B3 B4	W F Smith Street	D4 D5 E5
3rd Street	C4	Four Points Road	D3	Jackson Road	A4 A5
Halls Bridge Road	D2 D3 E3 D4	Wolf Creek Road	B3 C3	Old Jackson Road	B3
State Route 36	C4 B5 C5	Shiloh Road	B3 B4 C4	Beaty Street	E5
Barnesville-Jackson Road	B5 B6	Sandy Creek Road	E5	Standard Oil Road	D4
South Mulberry Street	C4	Beaty Circle	D5 E5	Canup Road	B3 B4
Covington Street	D4	Nathan Thaxton Road	C5	Floyd Street	E5
Stark Road	D3 E3 D4 E4	Giles Ferry Road	E4 E5	Garr Road	C6
Brownlee Road	C4 D4 C5 D5 C6	Old Bethel Road	C3 D3	Freeman Road	D6

Other streets

Fincherville Road	D1 C2 D2 C3 D3	Tussahaw Point Drive	E2 E3	Glade Road	A5 B5
Colwell Road	B4 B5	Greer Dairy Road	C4 C5	High Ridge Trail	A5 A6
Lamars Mill Road	E4 E5 F5	Wildwood Road	D3	Woodlands Drive	C5 C6
Fawn Road	D5 D6	Watkins Park & Pool Road	D4 D5	McCoy Road	D4
Mt. Pleasant Church Road	E5 E6 F6	County Line Road	B3 B4	George Tate Drive	C4
Lake Clark Road	C5 D5	Riley Road	E4 E5	Thorpe Road	E2
Lee Maddox Road	B5 C5	Post Oak Drive	C5 C6	Dub Walker Road	C4
Shelnut Road	B4 C4	Singley Road	D3	Hammond Road	C5
Rough Road	D5 E5 E6	Buttrill Road	C4	Rufus Adams Road	E3
Harkness Road	A5 B5	Roy Bell Road	A5 A6	Burg Road	B3
Buster Brown Road	C3 D3	Joe Lane Road	B4 B5	Taylor Road	D4
Walter Moore Road	C3 C4	West Ball Road	C4	Morgan Road	D3
Ridgeway Road	B5	Torbett Road	D6	McDonough Road	C4
Logistics Parkway	A4 B4 B5	Strickland Pasture Road	D3 E3	Cherokee Drive	E2
Mayfield Road	E5	Lunsford Road	D1	Cochran Road	E2
Rock Creek Road	D5 D6	Prison Boulevard	B5 B6	Reeves Road	E2
Bob Thomas Road	E4	Indian Creek Road	A4 B4	Issac Head Road	C2 D2
T W Leverrett Road	C5 D5 C6 D6	Fill Bridge Road	B5	Tom Goddard Road	C5
Thomas Ferry Road	E4 F4	Winding Way	D2	Oscar Lane	C5 B6 C6
Hamlin Road	D1 D2	Jim McMichael Road	D3	South Harkness Street	C4
Jack Maddox Bridge Road	D2 D3	Patillo Road	B5 B6	Clyde's Way	C4
Kinard Mill Road	B5	Godsey Road	D3	Maple Drive	B3 C3
Cenie Road	D5	Weaver Pasture Road	B5 C5 B6	Peoples Road	D2
Moore Road	D4	Roberts Point Road	E3	McIntosh Circle	B5
Levi Barnes Road	B4 B5 C5	Brooks Road	C5	Foster Road	A5
Oak Road	B3 C3	Fenner Road	A5 A6	Hickory Ridge Road	D4
Walthall Road	D2	Stony Brook Circle	C3 C4	Katy Lake Road	D2 E2
Haley Road	D2 E2	Pratt Smith Road	D4	Arrow Point Road	E2
East Ball Road	C4 C5	Red Berry Road	A5 B5 B6	Cook Road	E3
Paul Maddox Road	C4	Windy Lane	A5	Arthur Smith Road	D1
Barnes Road	B4 B5	Tingle Road	C6	Park Place Drive	D4
Harbour Shores Drive	C5 C6	Fairfield Church Road	C4	Lakeview Road	D4
Old South River Road	D2 E2	Rising Star Church Road	C3	Scout Island Road	E3
Vickers Road	E5 E6	Cedar Creek Road	D3	Marina Circle	E2 D3 E3
Henry Higgins Road	E2	April Lane	C4	Enterprise Connector	B4

Weavers Lakefront Road	B6	Airstrip Road	E3	Maddox Circle	D4
North Oak Street	C4	Recreation Drive	D4	View Point Drive	C4 D4
Cooper Road	B5 C5	Pittmans Ferry Road	E4	River Point Road	E2
Bunch Road	C3	Locust Road	B4	Spring Drive	E3
Rebon Maddox Road	D2	Watkins Road	D4	Butrill Court	C4
High Meadows Trail	B3	Deer Creek Circle	B3 B4	Wallace Road	A5
Old Hardy Farm Road	E3	Wells Road	B3	Apple Blossom Lane	E3
Mountain View Road	C5 D5	Williamson Road	D2 D3	Indian Springs Street	D4
Evans Road	B5	East College Street	C4 D4	Bibb Station Road	D4
Southern Shores Road	E2	Elizabeth Circle	E2	Kermit Williams Road	A5
Tussahaw Inn Road	D2 E2	Edwards Road	B4	Deptula Road	D2
George Wilder Road	B5 B6	Beaty Trail	D5 E5	Holly Hill Drive	E3
Maple Valley Drive	C3	Fox Drive	E3	Ambrose Circle	C3
Bert Road	C4	Water Works Road	B5	Pebble Creek Road	C3 C4
Dam Road	E3	Deerfield Road	B5	Panola Road	A6
Regal Road	D4	Sanders Road	E3	Woodland Way	D4
Short Road	B6	Macedonia Church Road	D3	Valley Road	C4
Blankenship Road	C2 D2	Collins Road	E2	Clendenin Drive	B5
Hosannah Road	A4 B4	W W Carr	D4	Britton Road	B4
Old Thaxton Road	C3	Bakers Circle	D3	Feather Lane	B4
Deans Lane	B4	Tussahaw Lane	D2	Madison Avenue	B5
Coyote Trail	A5	Mabry Road	D2	Hummingbird Lane	E2
North Mulberry Street	C4	Old Griffin Road	C4	Martin Road	E2
Freeman Street	D4	North Benton Street	D4	Willow Ridge Lane	C4
Nelson Street	D4	Franklin Avenue	D4	Chestnut Drive	C4
Howard Perdue Road	D3	Highland Circle	E5	Quail Trail	E2 E3
Bonnies Way	C4	Whippoorwill Ridge Road	B5	Cody Road	D1
Truck Stop Way	B6	Wilson Road	E2 E3	Midway Road	A5
Bradley Road	E2	Lyons Street	D4	Short Bridge Road	E3
Cork Road	E5	Archie Ross Lane	D5	Oakland Circle	C4
Potts Trail	D5	Woodward Lane	D3	Riverview Park Road	B5 B6
Lake Pines Road	E3	Rivers Road	C3	Doe Run Road	B5 B6
Walt Banks Road	B4	Wesley Drive	C4	Randall Avenue	D4
Fox Hollow Wood Drive	D4	Woody Road	D3	Sulphur Springs Road	D5
James Moore Drive	D4	Kimborough Road	C4	Dukes Road	D2 E2
Earnest Biles Drive	D4	Tater Hill Road	E3	Clearwater Drive	D2 D3
St Andrews	D4	124/126 Singley Road	D3	Panther Woods Drive	D4
Ingram Road	C2 D2	Stanebrook Court	D4	Meadowview Drive	B4
Alabama Boulevard	D4	Roosevelt Boulevard	B5	Steadham Lane	D1
Charlie Sheppard Road	C4 D4	Dodson Road	E4	Kudzu Street	B3
McCaskill Drive	D4	Lee Holloway Road	C3	Thurman Street	C4 D4
Harris Road	E2 E3	Grand Magnolia Street	C4	Blackberry Road	D2
Glen Echo Drive	C5	Hasty Road	D2	Chickasaw Lane	E2
Whitehead Way	D5	White Tail Hills Drive	A5	Kennedy Boulevard	B5
Morningside Drive	D1 D2	Lake Pines Circle	E3	Pineview Road	D4
C B Drive	D3	Mallet Street	D4	Cherokee Street	C4
Washington Road	D2	Kimbrough Road	C4	Bridgewater Drive	E2
Cottonwood Trail	C3	Otho Morgan Road	D3 E3	Hunters Walk	D2 D3
Mattie Thomason Road	B5	Andrea Circle	E3	Briarcliff Road	D4

Places on the map

- Ace Hardware
- Ameris Bank
- AR7 Soccer
- Ben Ammons Airport
- Brownlee Trail
- Chief Mcintosh Lake
- Circle T Airport
- Collins Lake
- Corrections Lake
- Daughtry Elementary School
- Daughtry Park
- Eagle Truck Wash
- Fenner Airport
- Fenner Lake
- Flovilla
- Flovilla Post Office
- Flying J Travel Center
- Hickory Hill Golf Course
- Indian Springs State Park
- Jackson
- Jackson City Cemetery
- Jackson City Hall
- Jackson High School
- Jackson Lake
- Jackson Post Office

Neighborhoods next door

- Locust Grove
- McDonough

Maps inside this one

- Jackson
- Flovilla
- Jenkinsburg

Where this is

United States › Georgia › Historic Heartland › Butts County

- Jackson-Butts County Library
- Jenkinsburg
- Jenkinsburg City Hall
- Jones Farm Pond
- JP Travel Center
- Keystone Automotive Industries
- Love's Travel Stop
- Luce Lake
- Pilot Travel Center
- Plemmons Lake
- Seven Lakes Airport
- Sod farm
- Stalnaker Lake
- TA
- WellStar Sylvan Grove Hospital

VisitorFun attractions

- Dauset Trails Nature Center
- Indian Springs State Park

© OpenStreetMap contributors, Open Database License, openstreetmap.org/copyright · Map data: Protomaps · Boundary: Who's On First (CC-BY 4.0); Quattroshapes (CC BY 2.0)
https://visitorfun.com/maps/ga/butts-county