Charlton County Map

Coastal Georgia, Georgia

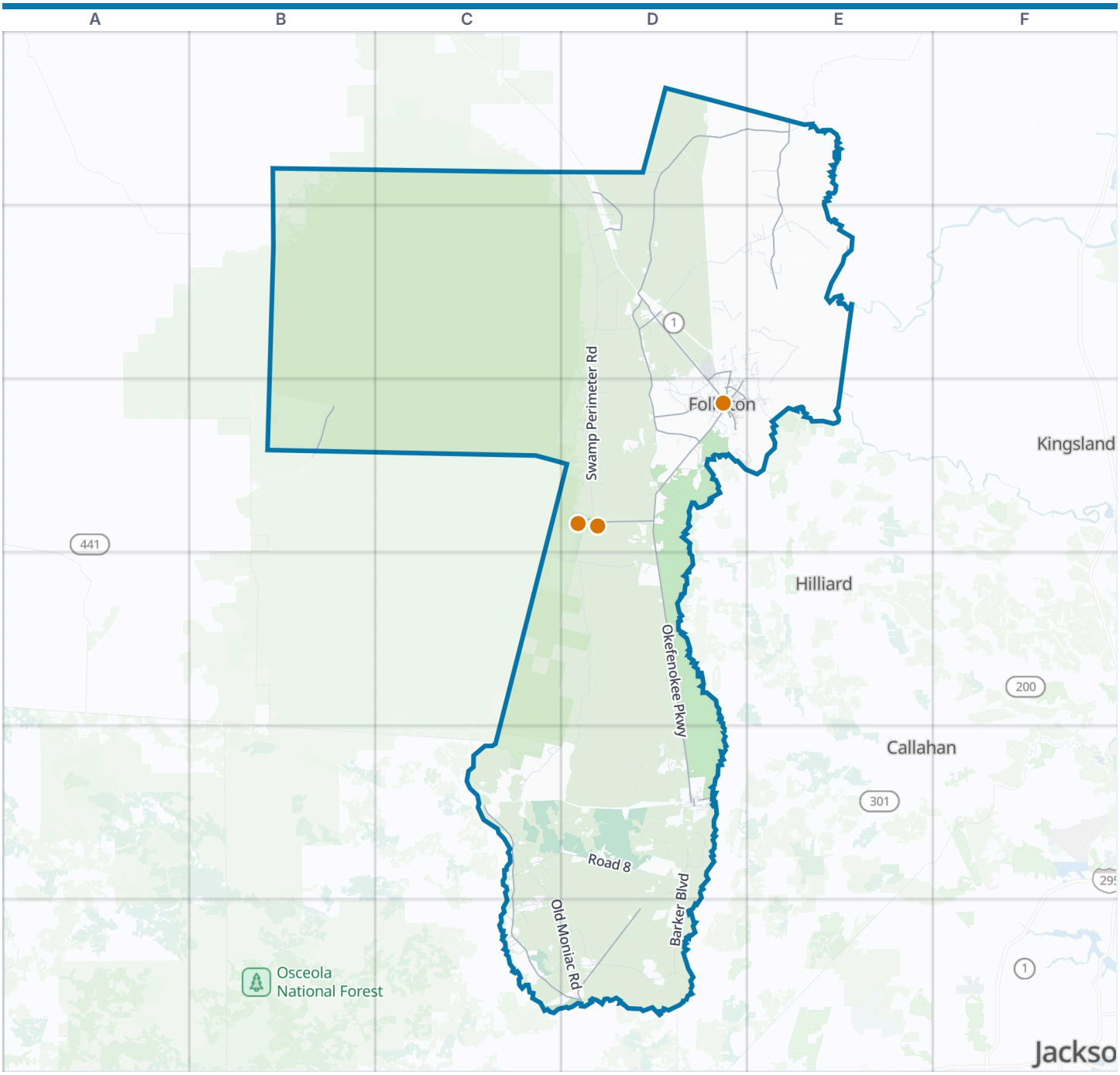

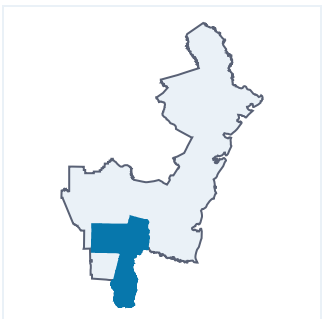

Charlton County boundary
VisitorFun attraction
Park
Water

Zoom out: Coastal Georgia map

© OpenStreetMap contributors, Open Database License, openstreetmap.org/copyright · Map data: Protomaps · Boundary: Who's On First (CC-BY 4.0); Quattroshapes (CC BY 2.0)
https://visitorfun.com/maps/ga/charlton-county

Charlton County Map

Street index and places

Street index

Showing the 300 most important of 427 named streets, main roads first and then the longest. 127 more are left out to keep the street index to two pages.

Main roads

Okefenokee Parkway	D3 D4 D5 D6	El Terrace	D2 D3	Carter Community Road	D1 D2
Third Street	D3 D5	State Highway 177	B3	Sardis Road	D3
Grace Chapel Road	D2	North el Terrace Street	D2	Carter Road	D2
Martin Luther King Jr. Drive	D3	El Terrace Street	D2	Bowery Lane	D2 D3
Indian Trail	D3 E3	Okefenokee Drive	D3	East Martin Street	D3
Main Street	D3	Moniac Road	D5	3rd Street	D2 D3
Kingsland Drive	D3 E3	Florida Avenue	D5	Martin Street	D3
Second Street	D3	Love Street	D3	Old US Highway 1	D3
2nd Street	D3	Riverside Rock Road	E1 E2	Home Land Park Road	D2
State Route 40 East	E3	Spanish Creek Road	D2 D3	South 3rd Street	D3
South 2nd Street	D3	Winokur Rock Road	D1 E1	Bay Street	D3
Reynolds Bridge Road	C5 C6 D6	Suwannee Canal Road	D3		
Crews Community Road	D1 D2	Gibson Post Road	D3		

Other streets

Swamp	B1 C1 D1 B2 D2 D3 D4	Dowling Road	D2	Pomp Crews Road	D4
Perimeter Road	C5 D5	Camp Pinckney River Road	E3	Boundary Road	E2
Old Moniac Road	C5 C6 D6	Cotton Street	D2 D5	Pennsylvania Avenue	D2
Newell Road	D2 E2	East Hazel Street	D2 D3	Harold White Road	D2
Barker Boulevard	D5 D6	Little Phoebe Church Road	D3	Lonnie Rudd Road	D2
Stokes Road	E2 D6	Tracys Ferry Road	D3	Maple Court	D2
Chesser Island Road	D4	Magnolia Street	D2 D3	Boulevard Street	D2
Paxton Road	D3	Crooked Sapling	B1	Land Lot 260	C5
Road 8	D5	St Marys River Bluff Road	C6 D6	Grande Avenue	D2
Prospect Road	D3	Harris Road	D3	Antioch Road	D2
Farley Burnsed Road	C6 D6	Road 10	D5	Creekside Lane	D2
Crews Road	D2 D3	Old River Road	D3	Henri Street	D3
County Road 7	D6	Hog Pen Road	E2	Bethune School Road	D3
Allen O'Berry Cemetery Road	E2	Jackson Street	D3 D5	Maple Street	D3 E3
May Bluff Road	E2 E3	Horse Shoe Break	C5	Peach Street	D2
Swamp Island Wildlife Drive	D3 D4	Pine Street	D2 D3	St Mary's Bluff Road	D6
Br Head Road	D2	Chancy Road	D2 D3	Dallas Circle	E3
Jones Road	D3	Briar Island Road	D1	Horse Shoe Road	E2
Seab Kennison Road	E2	Boat House	D3	Gordon Street	D5
Reynolds Road	D2 E2 E3	Gowen Drive	D3	Dixons	D4
Dogwood Lane	D2 D3	Murray Road	D3	Forest Lake Drive	D2 E2
Emmaus-Barker Road	D5	Crawford Road	C5	Billy Thrift Road	E2
County Road 9	C5	Samuel Crews Road	D1	Central Avenue	D2
Altman Road	D3	Dixie Lake Road	D3	Oakwood Street	D3
Barber Branch Road	C6	Park Street	D2 D3 E3	5th Street	D3
Lushion Crews Road	D5	Tom Harris Road	E1	Joy Lane	D3
County Road 10	C5 D5	Rowell Road	E2	Camp Pinckney Road	E3
Roddenberry Road	D3	Bragg Street	D5	Matt Road	D4
Duck Island Road	D3	O' Berry Road	E2	Lee	D5
Farm Road	C6	Traders Hill Road	D3	Lincoln Street	D2
Canaday Loop	C5	Sam Houston Road	D2	Sixth Street	D3
North Mose Crews Road	D2	Eston Prescott Lane	E2	Rufus Edwards Road	D3 E3
Emmaus Church Road	D5	Hugh Drive	E3	Dora Lloyd Road	E3
Springlake Road	E2	Feed Lot Road	C6	Georgia Avenue	D5
County Road 15	D5	Garard Street	D3	Rodgers Road	D3
King Fisher Landing Road	D2	South Broadway Street	D2	O'Berry Road	E2
Buchannon Drive	D3 E3	Robert Road	D2 E2	Stillwater Road	D6
Lowther Road	E1	Still Lake Road	E1	Boones Creek Drive	D5

Bruschke Way	D2
Davis Street	D2 D3
6th Street	D3
First Street	D3
County Road 141	D5
Line Break	D5
Arthur Knowles Road	E3
North Ohio Avenue	D2
County Road 187	C6
Turkey Ridge	C6
Janell's River Drive	D3
Privett Road	D3
Country Club Road	D3
Creek Landing	D5
Sawfly Road	D2
Barn Road	D5
Pine Acres	C5 C6
D J Wellner Lane	D5
Thomas Road	D3
Pear Street	D2
Ninth Street	D5
Dave Brown Road	C5
Bunk Crews Road	D2
County Road 14	D5
County Road 140	D5
Colony	B1
Fern Drive	E3
Pleasant Lane	D5
Georgia Street	D3
Colonial Way	D2
Oak Street	D2
Pinkney Drive	E3
Horseshoe Loop	C6
Hoofprint Lane	D2 E2
Pine Drive	E3
County Road 40	D3
Sill Road	B3
Davis Road	D3
Passieu Circle	D3
Bryant Landing Road	D3
Roberts Road	D5
County Road 100	C6
Lloyd Lane	E2
Pinckney Drive	E3
Deer Run Road	E2
South Chestnut Street	D2
South Pecan Street	D2 D3
Tiger Branch Farm	C6
South Ohio Avenue	D2
South Walnut Street	D2
South Orange Street	D2
North Walnut Street	D2
Jackhammer Trail	E2
Palmhurst Drive	E3
Iver N Allen Road	D3
Lavender Road	E1
Wheat Street	D5
Dawsie Crews Road	D5
Elm Street	D3 E3
Azalea Avenue	E3
Quail Run Road	E2
Combine Court	C6
Galloway Drive	E2
Monica Jones Road	E1
Corn	D5
Robin Lane	D2
Palm Avenue	D2 D3 E3
Albert Smith Street	D3
West Hazel Street	D2 D3
North Orange Street	D2
North Chestnut Street	D2
Jake Petty Road	D3 D4
North Pecan Street	D2
Saint Mary Bluff Road	C6
Prescot Road	D3
J. M. Jackson Road	D2 E2
Mimosa Avenue	E3
Green Hammock	B2
Humphries Road	D2
John J. Johns Road	D3
County Road	D3
Carter Circle	D2
Crawford Hill Lane	C5
Joaquin Creek Road	C5
Settlers Way	D2
Lakeview Drive	E2
Arber Road	C6
Long Street	D3
Sandy Circle	C6
Bright Leaft Lane	D3
Raulerson Lane	C5
Eel Break	D5
Stokes Avenue	D3
4th Street	D3
Woolard Road	E3
Fox Run Road	E2
1st Street	D5
Mary Street	D3
Maynor Drive	D3
Homeland Colony Company Road	D2 D3
Mays Vineyard	D3
Tom's Way	D3
Covey Lane	C6
Buckhorn Road	E2
Plum Street	D2
McQueen Street	D3
Hodges Lane	D5
Homeland Park Road	D3
Railroad Street	D3
Mays Boulevard	D2
Privette Road	D5
Seventh Street	D3
Vandell Road	D2 D3
Eighthn Avenue	D5
Oak Ridge Trail	D3
Guinn Creek	D2 D3
Harvesty Way	C6
Bear Claw Road	D5
Guinn Street	D2 D3
Everett Street	D3
Hamilton Road	D3
Williams Place	C5
Wiregrass Road	D3
Goats Trail	D5
Briarwood Road	D3
Dove Lane	D2
Raulerson Circle	D3
Moody Street	D3
Allen Avenue	D3
Henry Lee Bailey Road	D3
Cemetery Drive	D3
Greenbriar lane	D5
Yankee Forest Road	D3
Cricket Street	D3
County Road 142	D5
Rose Avenue	D3 E3
Sheridan Street	D5
Bailey Street	D3
Dona Street	D3
Cherry Street	D3
Maddox Avenue	D3
Oak	D2
Roosevelt Street	D3
Mallard Street	D3
North Broadway Street	D2
Orange Street	D2
Jones Street	D3
Kelley Street	D3
County Road 143	D5
Grant Street	D5

Places on the map

- Allen-O'Berry Cemetery
- Antioch Cemetery
- Babcock Home Furniture
- Bethel Methodist Church Cemetery
- Bethune Middle School
- Bethune School
- Boones Creek Cemetery
- Brickhouse
- Calvary Church
- Camp Pinckney Baptist Church Cemetery
- Charlton County High School
- Charlton County Lake
- Chatman-Mobley Park
- Chessner Island Road Landfill
- Coward Lake
- D. Ray James Correctional Facility
- Davis Field
- Davis Pond
- Deuce Lloyd Park

Neighborhoods next door

- Callahan
- Hilliard
- Jacksonville
- Kingsland

Maps inside this one

- Folkston
- Homeland

Where this is

United States › Georgia › Coastal Georgia › Charlton County

- Folkston
- Folkston Golf Club
- Gowen Lake
- Homeland
- Jenny Ridge RV Park
- Lake Deborah
- Lake Paxton
- Mission Mine
- Okefenokee MX Park
- Okefenokee National Wildlife Refuge
- Okefenokee RV Park
- Okefenokee Wilderness
- Pineview Cemetery
- Ray and Hannaford Lake
- Saint George Post Office
- Saint Marys River
- Seagrove Lake
- St. Francis of Assisi
- St. Marys Sand Pit
- Stephen C. Foster State Park
- Traders Hill Campground

VisitorFun attractions

- Folkston Railroad Transportation Museum
- Okefenokee National Wildlife Refuge
- Okefenokee Swamp

© OpenStreetMap contributors, Open Database License, openstreetmap.org/copyright · Map data: Protomaps · Boundary: Who's On First (CC-BY 4.0); Quattroshapes (CC BY 2.0)
https://visitorfun.com/maps/ga/charlton-county