Chattooga County Map

Northwest Georgia, Georgia

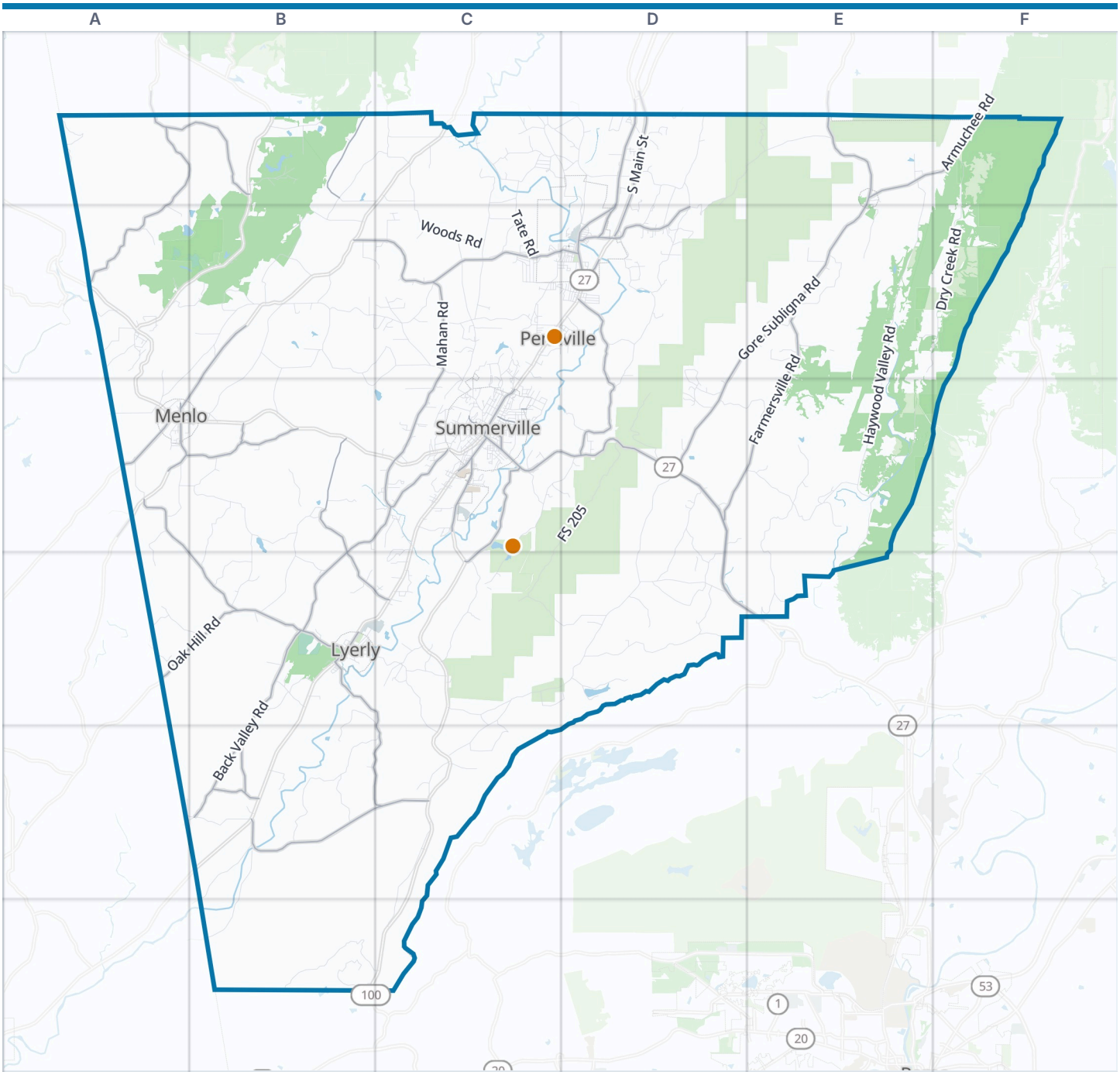

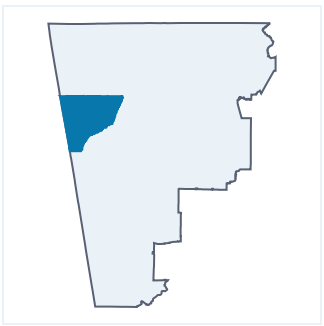

Chattooga County boundary
VisitorFun attraction
Park
Water

Zoom out: Northwest Georgia map

© OpenStreetMap contributors, Open Database License, openstreetmap.org/copyright · Map data: Protomaps · Boundary: Who's On First (CC-BY 4.0); Quattroshapes (CC BY 2.0)
https://visitorfun.com/maps/ga/chattooga-county

Chattooga County Map

Street index and places

Street index

Showing the 300 most important of 804 named streets, main roads first and then the longest. 504 more are left out to keep the street index to two pages.

Main roads

Martha Berry Highway	C3 D3 D4 E4	Farmersville Road	E2 D3 E3	Peach Orchard Road	A3 B3
South Main Street	D1 D2	Oak Hill Road	A4 B4	Jamestown Road	A3
State Route 100	C3	Trion Teloga Road	B2 C2	Dovers Cut Road	B4 C4
Commerce Street	C3	State Line Road	A1 B1 A2	East Peach Orchard Road	B3
Lyerly Highway	C3	Holland Chattoogaville Road	B5 C5	Sardis Church Road	B5
US Highway 27	D2	Mahan Road	C2 C3	Filter Plant Road	C3
Rome Boulevard	C3	Taliaferro Springs Road	B4 C4 B5 C5	Gaylor Road	B5
Holland Road Northwest	B6	Gilreath Mill Road	A1 B1	Allgood Street	C2 D2
Old Highway 27	D1 D2	Back Berryton Road	B3 C3 B4	Thomas Road	D1 D2
Menlo-Lafayette Road	B2 A3 B3	East Armuchee Road	E1 F1	1st Street	D2 C3
7th Avenue	A3 C3	Oak Hill-Alpine Road	A3 B4	East Washington Avenue	C3
4th Street	D2 C3	Fish Hatchery Road	B3 B4	Oakhill-Alpine Road	B4
Central Avenue	D2	Wildlife Lake Road	C3 C4	Washington Avenue	C3
Alabama Avenue	B4	West Armuchee Road	E1	High Road	A1
Cherokee County 99	A3	Penn Bridge Road	D2 D3	County Road 634	A2
Trion Highway	D1	Smallen Road	C3 B4	Cherokee County 41	A4
Gore Subligna Road	E1 D2 E2 D3	Mountain View Road	D2		
Back Valley Road	B1 B4 A5 B5	Butler Dairy Road	D3		

Other streets

Haywood Valley Road	E1 E2 E3 E4	Rocky Hollow Road	C2	Ridge View Drive	B2 C2
Silver Hill Road	C4 D4 C5	Shields Road	E2	Martin Dairy Road	C2
Dry Creek Road	F1 E2 F2 E3	Garvin Road	B3	Saddle Club Road	C2
Hair Lake Road	B2 C2 B3 C3	Lyerly Dam Road	B4 C4	South Shinbone Road	A3
FS 205	C3 D3 C4	County Line Road	B6	Dry Valley Church Road	C1 C2
Sloppy Floyd Lake Road	C3 D3 C4	Welcome Hill Road	C1 D1	Narrows Road	D1 D2
Foster Manning Road	D4	Mitchell Circle	D2 D3	McWhorter Road	A3 B3
South Little Sand Mountain Road	E3 E4	Starling Mill Road	C4 C5	Williams Road	C2
Spring Creek Road	D2 D3	Tate Road	C1 C2	Wiggins Road	B5
Little Sand Mountain Road	D3 E3	Center Post Road	C1	Storey Mill Road	D4
Harrisburg Road	C1 C2	Price Bridge Road	B5 B6	Brooks Road	B4
Legend Hollow Road	B6 C6	Yarborough Road	B3 B4	Jason Drive	C2
Shinbone Valley Road	A2 B2 A3	Woods Road	C2	FS 252	E1
Ridgeway Drive	C1 D1	L M Thomas Jr Road	B3 B4	Airport Road	D1
Old Highway 337	B2 B3	Bady Mill Road	A1	Martin Street	C3 B4
Halls Valley Drive	D1	Ben Mosley Circle	D4	Edison Street	B2 A3 B3
West Spring Creek Road	D2	Henderson Circle	C4 C5	Rocking R Ranch Circle	C4 D4
John Jones Road	D3 D4	Pine Street	C2 D2 C3	York Road	C1
Old Holland Road	C5 C6	Johnson Cemetery Road	A5 B5	Sand Pit Road	C1
The Narrows Picnic Road	D1 E1	Ragland Road	B4	Echols Road	B3
Perennial Springs Road	B3 B4	McDaniel Road	B4 C4 B5	Bankey Farm Road	C2
Cooper Road	B2	Blowing Springs Road	B2	Tatum Road	D1 D2
Sling Alley Road	B5	Poplar Springs Road	C4	Maddox Lake Road	C3 D3
Neal Gap Road	B2	Back Penn Road	C2	Subligna Baptist Church Road	E1 E2
Unity Church Road	D3 D4	North Little Sand Mountain Road	E3	Worsham Road	C5
Fullerton Road	B5 B6	Packer Dairy Road	D3 D4	Long Hollow Road	C1
National Forest 254	D3	Buck Garner Road	A3	Marble Springs Road	C3 C4
Sunnydale Road	B2 B3	Cummings Road	C1	Williams Cemetery Road	D1 D2
Josh Ward Road	A3 A4 B4	Bethel Church Road	D3 E3	Underwood Drive	D2
Lick Skillet Road	C4	Orchard Hill Road	C2 C3	Memorial Drive	C2
Hemphill Road	B1 C1 B2	Silver Leaf Drive	D4	Orchard Road	C2 C3
Jenkins Gap Road (FS 201)	C4 D4	Valley View Ranch Road	B1	Goodwin Drive	C2 C3
Beavers Road	B2 C2	Sling Alley	B5 C5	Hamp Brewer Circle	C4

Lake Wanda Reita Road	C2 C3
Ridge Street	C2 D2 A3
Carter Road	A3
Club Drive	D1 D2
Davis Road	D1 D2
Evans Road	C4
Highland Avenue	C3
Whaley Road	D4
Chisolm Trail	C3 C4
Mosley Springs Road	A4
Blue Bird Lane	B3
Racoon Creek Road	C3
7th Street	D2 C3
Stoleman Road	D1
E Teloga Road	B1 C1
Ridge Road	D2 C3
Cloudland Drive	A2
Keen Road	B2 C2
6th Avenue	A3 C3
Burton Road	D2
Cemetery Road	B4
Smith Rail Road	B4
Beaver Road	C2
Barnesville Road	E3
North Ridge Estates	D1
High Rock Road	A2 B2
Norton Road	C3
Bryant Road	C2
Golf Course Road	A2
Rossville Boulevard	C2 D2
McConnell Road	C1
Mustang Drive	E2
Rowlls Road	B5
Railey Road	B2
The Narrows Road	E1
Spraggins Hill Road	B4
Cooper Pit Road	C1 D1
Stinnett Road	E2
Morse Street	A3
Roberts Street	C3
Chandler Road	C1 D1
Dogwood Drive	C2 C4
Farrar Drive	C3
Trixie Lane	B3
Scoggins Street	C3
Scenic Hills Road	D1 D2
Selman Drive	D2 C3
Frontier Circle	B2 C2
Dupree Road	C2
Elm Street	A2 D2 C3
Autumn Drive	C3
Hill Street	D2 C3
Simmons Street	C2 D2
Henry Allen Circle	A5 B5
Church Street	D2 A3 C3 B4
Northwest Congress Street	C3
Overlook	E3
Denson Road	C2
Melba Drive	C2
Alexander Road	D2
Palm Tree Road	D2
Gadsden Avenue	A2
Red Hill Road	C4
India Drive	C2
Hidden Brow Road	B1
Maple Drive	C3
Moore Street	C2 D2
Jarrett Road	C3
Meadowbrook Lane	C4
Country Crossing Drive	D3
Autumn Wood Drive	C2
Riverhaven Lane	A2
Wallace Road	C1
Georgia Avenue	C3 B4
County Road 103	A2
Creekside Drive	C1
Forestry Trail	E1
White Farm Road	C5
Reynolds Street	B4
Little Egypt Road	E2
Selman Avenue	C3
Still Hollow Road	B1
West Tate Road	C2
Buice Lane	C3
Massey Road	A2 A3
Agnew Road	B2
Silver Leaf Trail	D4
Mitchell Road	B3 D3
Greenhill Memorial Garden Road	C2 D2
Greeson Street	C2 D2
Johnston Road	E2
Tucker Road	C3
Cooper Heights	C3
East Halls Valley Road	D1 D2
Muleskinner Road	B1
County Road 230	A2
Sunset Drive	C3
Ellenburg Subdivision	C3
James Street	C3
Warner Wilson Road	B2
Hilltop Street	C3
Williams Street	D2 B4
Hawkins Drive	C3
Wayside Church Road	C3 D3
West Washington Avenue	C3
Bellah Avenue	C3
Pennington Drive	C3
Dry Valley Road	C3
Brock Road	C1
Chelsea Gap Farm Road	B2
Katie Lane	C2
Bittings Avenue	C3
Ridgewood Circle	C3
Spring Lane	B4
Austin Avenue	C2
Earls Lane	C1
Studvant Estates Road	C3
Underbrow Tail Road	B1
Underwood Dairy Road	C2 D2
Tasha Lane	C1
Oak Hill Baptist Road	D4
Old Mill Road	C3
Bell Street	A3 B3
Ramey Avenue	C3
Mississippi Avenue	A2
Walnut Avenue	C3
Jones Street	C3
State Street	C3
Parker Road	B4
Owens Dairy Road	B3 B4
Lyerly Street	C3
Scoggins Trail	C2
Park Avenue	D2
Cooper Street	D2 C3
Tavern Lane	D2
Allen Street	C3
Maffett Street	D2
Oak Street	D2 C3
County Road 231	A2
Dickeyville Road	D2
Green Road	C4
Maverick Drive	E2
Aycock Road	E2 F2
Nixon Street	C3
Hollow Road	C1 D1
Penn Street	C2 D2
John Bankston Drive	C3
Kansas Drive	D1
Northern Heights Circle	C2 C3

Places on the map

- Ami Cemetery
- Angus McLeod Park
- Bald Mountain
- Bogan Mountain
- Cedar Point
- Chattooga High School
- Dirtseller Mountain
- Greenhills Memory Gardens
- Hair Lake
- Hays State Prison
- High Point
- Island Town Historic Park
- J.R. "Dick" Dowdy Park
- James H."Sloppy" Floyd State Park
- Kincaid Mountain
- Lake Ashcraft
- Lake Tightsqueeze
- Lake Wanda Reita
- Little Sand Mountain
- Lower Lake
- Lyerly
- Lyerly Cemetery

Neighborhoods next door

None listed

Maps inside this one

- Summerville
- Menlo
- Trion
- Lyerly

Where this is

United States › Georgia › Northwest Georgia › Chattooga County

- Lyerly City Hall
- Maddox Lake
- Menlo
- Menlo Elementary School
- Mount Olive Church Cemetery
- Otting Tract Wilderness Management Area
- Otting WMA
- Reece's Poultry Farm
- Selman Lake
- Selmans Lake
- Simms Mountain
- Subligna
- Summerville
- Summerville Cemetery
- Trion
- Upper Lake
- Wildlife Lake
- Wiliam D Patty Mine

VisitorFun attractions

- James H. Floyd State Park
- Vision House Museum

© OpenStreetMap contributors, Open Database License, openstreetmap.org/copyright · Map data: Protomaps · Boundary: Who's On First (CC-BY 4.0); Quattroshapes (CC BY 2.0)
https://visitorfun.com/maps/ga/chattooga-county