Cook County Map

Scenic Southwest Georgia, Georgia

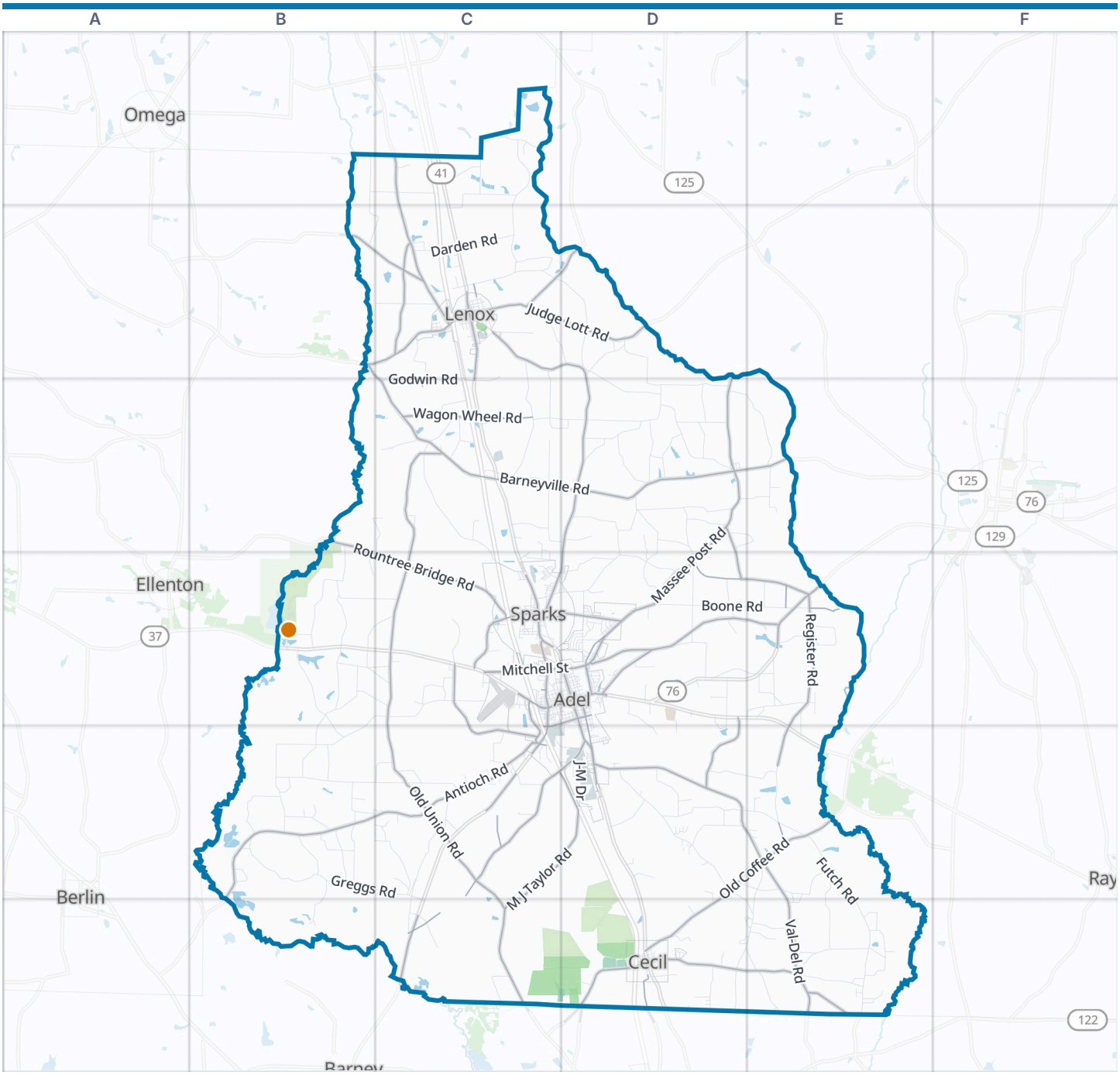

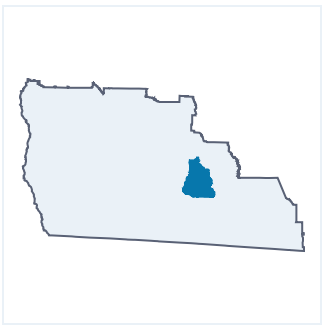

Cook County boundary · VisitorFun attraction · Park · Water

Zoom out: Scenic Southwest Georgia map

© OpenStreetMap contributors, Open Database License, openstreetmap.org/copyright · Map data: Protomaps · Boundary: Who's On First (CC-BY 4.0); Quattroshapes (CC BY 2.0)
https://visitorfun.com/maps/ga/cook-county

Cook County Map

Street index and places

Street index

Showing the 300 most important of 660 named streets, main roads first and then the longest. 360 more are left out to keep the street index to two pages.

Main roads

Nashville Highway	E4	West Central Avenue	C2	West Mitchell Street	C4 D4
West 4th Street	C4 D4	Industrial Parkway	C5	Lenox-Brookfield Road	C2 D2
South Hutchinson Avenue	D4 D5	Old Lenox Highway	D2	Massey Post Road	D3
South Robinson Street	C2 C3	Buckholts Bridge	E3	Cox Still Road	D4
South Goodman Street	C4	Hempstead Church Road	B5	Bear Creek Road	D4
North Hutchinson Avenue	D4	Old Union Road	C1 C2 C3 C4 C5 C6	Boyette Road	E5
North Goodman Street	C4	Val-Del Road	D5 E5 E6	Sumner Road	E6
East 4th Street	D4	Brushy Creek Road	C2 D2 D3 C4 D4	Joiner Road	D3 D4
North Robinson Street	C2	Old Coffee Road	D5 E5 D6	South Gordon Avenue	D4 D5
Barneyville Road	B2 C2 C3 D3 E3	M J Taylor Road	C5 D5 C6	Union Road	C3 D6
Antioch Road	B5 C5	Hutchinson-Parrish Road	D4 E4	North Elm Street	C4
Massee Post Road	D2 D3 D4	Rountree Bridge Road	B3 B4 C4	Glendale Street	C4
Judge Lott Road	C2 D2	Old Quitman Road	C5 C6	West 9th Street	D4 C5
Kinard Bridge Road	B2 C2	Fellowship Church Road	D6 E6	Coffee Road	D6
Quitman Highway	C6	Register Road	E4 E5	Broad Street	C2
Sparks Cutoff Road	C4	County Farm Road	C4 C5	North Old Union Road	C2
South Elm Street	C4 C5	Wagon Wheel Road	C3	East 9th Street	D4
Pine Valley Road	C5	County Line Road	C6 D6	East Colquitt Street	C4
Old Quitman Highway	C5 D5	Lonnie Grimsley Road	D4 E4	Old Valdosta Road	C6
Alabama Road	C4 C5	Lakeview Church Road	C2	Old Valdosta Road North	C6
West Colquitt Street	C4	Lott Bridge Road	B2 C2	Salem Church Road	D6
East Mitchell Street	D4	Community Church Road	D4 D5	Crosland-Lenox Road	B2
East Central Avenue	C2	Patterson Street	C4 D4		

Other streets

Futch Road	D5 E5 E6	Daniel Hester Road	D2 D3	J-M Drive	D5
McConnell Bridge Road	B4 C4 B5	Lovett Street	C4 D4	Hulberson Road	D5
Springhill Road	C3 C4	Fellowship Road	E6	Bo Ross Road	C2
Greggs Road	B5 C5 C6	Bob Lindsey Road	C1 C2	Bullard Road	D5
Quillie Jones Road	B5 C5	Lovett Circle	D3 D4	Rentz Bridge Road	C2
Whiddon-Rowan Road	C3 D3	Hillard Road	D4	McCranie Road	D4
Boone Road	D4 E4	Scarborough Road	E5 E6	Boyette Pond Road	E5
Antioch-Greggs Road	B5 C5	Rowan Road	D4	Plantation Road	B5 B6
Daughtrey Rutland Road	C1 C2	Clark Smith Road	B4 C4	Morrison Creek Road	C5
John Crosby Road	B4 B5	Stalvey Road	C6 E6	Henry Folsom Road	B5
Evergreen Church Road	B3 B4	Whitehurst Road	B5	Shiflett Road	C5 C6
Sugar Hill Road	B1 C1 C2	Johnson Road	E6	Coppage Road	D5 E5
Hutchinson Pond Road	D5 D6 E6	Wilkes Road	D5 E5	Crumpton Road	C2 C3
Godwin Road	C3	Arthur Tillman Road	B5	Arthur Rentz Road	B4
Overstreet Road	D3 D4	Forte Road	E4	Shannon Circle	C2
Caulie Harris Road	D5 E6	Shady Grove Road	E6	Newbern Road	D3
Gray Road	C5	Cowart Cobb Road	D4	Jefferson Road	E5 E6
Julian Joiner Road	D3	Lone Star School Road	B4	Conger Road	D3 D4
Cranford Sumner Road	C2 D2	Brushy Creek Church Road	D3	Barton Road	B4 C4
Little River Road	B1 B2 C2	Brantley Road	E6	Tunison Road	D3
Nell Purvis Road	B4 B5	Tom Sumner Road	D3	Billy Connell Road	E3
Ray Van Brackle Road	D2 D3	Laconte-Lenox Road	C3	Rutland Bridge Road	C1
Darden Road	C2	Sumner Airport Road	C1	Honeymoon Lane	D4 D5
Byron Connell Road	D3 E3	Postell Road	D4 E4	Homer Joiner Road	C2 D2
Beulah Church Road	D3	Griffin Circle	E4	J C Abbott Road	C4
Ed Lindsey Road	C2	Surrency Road	D5	Jottumdown Road	D2
Pike Creek Road	B5	Ed Taylor Road	D3	Browning Road	B5
Livingston Road	D5	County Road 187	C2 C3	Strickland Road	C2 C3

Guy Coppage Road	E5
Parrish Road	E4
Rogers Road	B3 C3 C4
County Road 258	B4
Susie Mc Cranie Road	D3
Tillman Road	C5
Roundtree McCranie Road	B4 C4
B B Bennett Road	C6
R Folsom Road	B5
Springhead Church Road	B5
Walker Register Road	E4
Wright Road	B4 C4
South Cook Industrial Parkway	D5
Washington Post Road	C4 C5
West D Stalvey Road	C6
Nipper Road	C3
Clements Kretlon Road	C3
Sellars Road	D6
Gandy Lane	C3
Ray Vanbrackle Road	D3
Pine Valley Circle	C5
Medford Road	C1
Howard Bennett Road	D4
Flat Ford Road	C3
Milligan-Rentz Road	C3
Alf Vanbrackle Road	D3
Forrest Hill Road	D4
Griddens Mills Pond Road	C4
Reed Bingham Road	B4
Joiner Drive	D3
North Gordon Avenue	D4
Burnett Road	D3 E3
Ernest Flowers Road	B5
Needham Road	B4 C4
West 5th Street	C4 D4
Plant Farm Road	D5
Concord Church Circle	C3 D3
North Poplar Street	C4 D4
Industrial Park Road	C5 D5
Lassetter Road	C5
Lumby Smith Road	E4
North Parrish Avenue	D4
West 2nd Street	C4 D4
Tom Sumner Extended	D3
Cowart Circle	E6
Hemp Springs Circle	B5
Betts Road	C3
Weeks Road	D3
Kent Drive	C4 D4
West 3rd Street	C4 D4
Arthur Newbern Road	C5
West 8th Street	C4 D4 C5
Moore Street	D4
North Cleveland Avenue	D4
South Avenue	C4
Wood Road	C4
College Street	C4
Mose Joiner Road	D3 E3
Indian Creek Circle	D4 D5
Sanders Road	E5 E6
William T Walker Road	D6 E6
Clarance Joiner Road	D3
Briarcliff Circle	C4 D4
North Pine Street	C4
Webb Mathis Road	D3
South Lott Street	C2
Williams Road	C2 C3
Cements Kreltow Road	C3 D3
Willis Lane	D3 D4
Tarrant Road	E4
South Parrish Avenue	D4 D5
Shaw Lane	E4 E5
Josey Lane	D4 D5
Adams Street	C3 C4
South Martin Luther King Jr Drive	C4 D4 D5
B Futch Road	D6
South Broad Street	C2
Railroad Street	C4 D6
Roberts Road	E3 E6
Barrett Road	D4
Macedonia Church Road	D4
North Iris Street	D4
Oak Trace Road	E6
Circle J Ranch Road	D6
Peanut Lane	C3
Rountree Lane	B4
Newton Drive	D4
Forrest Avenue	D4
White Road	C3
Dottie Street	D4
Folsom Road	B5
Plantation Drive	D4
Main Street	C4 D6
Bethlehem Church Road	C2
Best Circle	C5
Clarence Joiner Road	D3
County Road 204	B1 C1
West 7th Street	C4 D4
Cleveland Street	C4
Thomas Street	D4
West 1st Street	C4 D4
East 6th Street	D4
Ivey Lane	E6
Pleasant Dale Circle	C4
Airport Square	C4
Varn Road	E6
Parrish Lane	C4 D4
Van Brackle Road	D4
East Lovett Street	C4
B Browning Road	E4
Mill Pond Circle	D6 E6
Union Street	D6
Washington Street	C4
Daniels Road	E5
Burnett Lane	D3 E3
M L K Street	C2
East Revels Avenue	C2
Pebblewood East	D4
Martin Luther King Jr Drive	C4
North Burwell Avenue	D4
South Poplar Street	D4
Gallie-Lissimore Road	D5
North Jimmy Street	D4
Gary Lane	C5
John Keggens Memorial Drive	C4
Bozeman Road	C5
Touchton Road	E6
South Railroad Street	C2 D4
Brushy Creek Drive	C4
Stripling Lane	C5
Mill Street	D6
West 6th Street	C4 D4
South Laurel Avenue	D4 D5
Hamilton Lane	D5 D6
Quail Run Circle	D4
Fox Run Drive	C4
Bryan Street	C4
Birch Street	C4
David Street	C5 D5
Mac Chaney Lane	D4
Siska Lane	C5
Robert Day Road	D4
Fulp Lane	D6
Nichols Lane	D6
East 16th Street	D5
South Oak Street	C4 C5
East 7th Street	D4
Talley Street	C4 D4

Places on the map

- Adel
- Adel & Cook Recreation & Parks
- Adel Church of God
- Adel City Cemetery
- Adel City Hall
- Adel Community Church
- Adel Fire Station 1
- Adel Lime Sink
- Adel Police Department
- Adel Post Office
- Adel Presbyterian Church
- Adel Truck Plaza
- Baldree Mine
- Betts Lake
- Boyette Lake
- Boyette Pond
- Cecil
- Cecil Bay RV Park
- Cook County Airport
- Cook County Ford
- Cook Elementary School
- Cook High School
- Cook Middle School

Neighborhoods next door

- Barney
- Berlin
- Ellenton
- Omega

Maps inside this one

- Adel
- Cecil
- Sparks
- Lenox

Where this is

United States › Georgia › Scenic Southwest Georgia › Cook County

- Grist Lake
- Hancock Pond
- Lenox
- Parrish Pond
- Pervis Lake
- Pioneer Campsite 1
- Red Roberts Loop
- Reed Bingham State Park
- Rest Area #5 (Cook County, I 75 Northbound)
- South Georgia Motorsports Park
- Southwell Medical
- Sparks
- Sumner Lake
- The Little River
- Valdosta Plant Company
- Wildlife Nature Reserve
- Woodlawn Cemetery

VisitorFun attractions

- Reed Bingham State Park

© OpenStreetMap contributors, Open Database License, openstreetmap.org/copyright · Map data: Protomaps · Boundary: Who's On First (CC-BY 4.0); Quattroshapes (CC BY 2.0)
https://visitorfun.com/maps/ga/cook-county