# VisitorFun Cumming Map

Forsyth County, Georgia

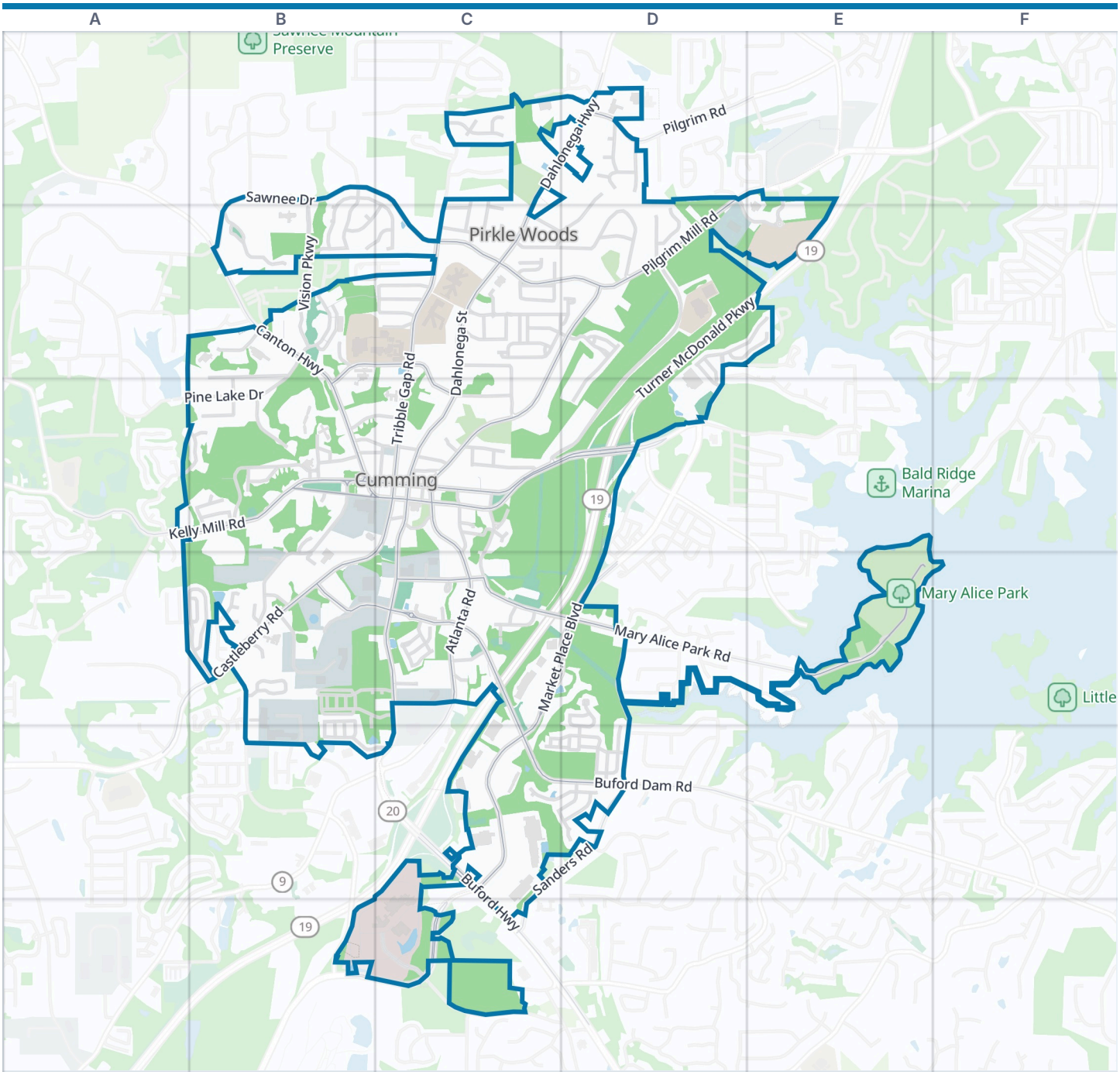




Cumming boundary  Park  Water

**Zoom out: Forsyth County map**

© OpenStreetMap contributors, Open Database License, openstreetmap.org/copyright · Map data: Protomaps · Boundary: Who's On First (CC-BY 4.0); Quattroshapes (CC BY 2.0)
https://visitorfun.com/maps/ga/cumming

# Cumming Map

Street index and places

## Street index


| | |
|---|---|
| Adair Boulevard | B1 B2 |
| Carlton Drive | B1 B2 |
| Fairburn Drive | B1 C1 C2 |
| Mountainside Drive | B1 |
| Sawnee Drive | B1 C1 B2 C2 |
| Vision Parkway | B1 B2 |
| Bettis Tribble Gap Road | C1 C2 |
| Brambletts Walk | C1 |
| Dahlonega Highway | C1 D1 C2 |
| Elderberry Court | C1 |
| Glenwood Circle | C1 B2 C2 |
| Hawthorne Trace | C1 |
| Highland View Drive | C1 C2 |
| Mountain Bridge | C1 C2 |
| Stonehaven | C1 |
| Aquatic Circle | D1 E1 D2 E2 |
| Dobbs Creek Court | D1 |
| Fincher Court | D1 |
| Fincher Mill Drive | D1 |
| Magnolia Place | D1 |
| Old Mill Road | D1 |
| Pilgrim Road | D1 |
| Pilgrim Way | D1 |
| Pirkle Court | D1 D2 |
| 22nd Avenue | B2 |
| Almon C. Hill Drive | B2 C2 B3 |
| Brewer's Alley | B2 |
| Bulldog Way | B2 C2 |
| Canton Highway | B2 B3 C3 |
| Canton Road | B2 |
| Clayton Circle | B2 C2 |
| Creekside Lane | B2 |
| Darla Avenue | B2 |
| Dave Road | B2 C2 |
| Goldmine Drive | B2 |
| Grayson Circle | B2 |
| Greenwood Acres Drive | B2 |
| Health Drive | B2 |
| Hickory Ridge | B2 |
| Jasper Court | B2 |
| Juliette Lane | B2 |
| Madison Court | B2 |
| Merchant Way | B2 |
| North Corners Parkway | B2 |
| Oakfield Lane | B2 B3 |
| Pine Lake Drive | B2 A3 B3 |
| Ramey Drive | B2 |
| Somerton Place | B2 |
| Vision Drive | B2 |
| 10th Street | C2 |
| 11th Street | C2 |
| 12th Street | C2 |
| 13th Street | C2 |
| 14th Street | C2 |
| Alice Way | C2 |
| Ann Avenue | C2 |
| Bonnie Lane | C2 |
| Brooks Farm Drive | C2 |
| Broom Drive | C2 |
| Camilla Street | C2 C3 |
| Charles Place | C2 |
| Cottage Creek Drive | C2 |
| Crain Drive | C2 |
| Dahlonega Road | C2 |
| Dahlonega Street | C2 C3 |
| Dog Path Trail | C2 |
| Elm Street | C2 C3 |
| Fairway Crossing Way | C2 |
| Franklin Way | C2 |
| Godfrey Drive | C2 |
| Hackman Drive | C2 |
| Healy Drive | C2 |
| Holly Trail | C2 |
| Laurel Lane | C2 |
| Louise Court | C2 |
| Mountain Brook Drive | C2 |
| Oakwood Drive | C2 D2 |
| Otwell Avenue | C2 |
| Pearl Street | C2 D2 |
| Pilgrim Mill Road | C2 D2 C3 |
| Pine Log Drive | C2 |
| Pirklewood Circle | C2 D2 |
| Sawnee Drive Extension | C2 D2 |
| Sawnee Village Boulevard | C2 D2 |
| Sawnee Village Drive | C2 D2 |
| Tribble Gap Road | C2 C3 |
| West Avenue | C2 |
| Elderwood Way | D2 E2 |
| Endicott Court | D2 E2 |
| Fischer Trace | D2 D3 |
| Foxcroft Lane | D2 D3 |
| Gavitt Drive | D2 |
| Kaylen Drive | D2 |
| Lanier 400 Parkway | D2 C3 D3 |
| Parkside Walk | D2 |
| Shady Lane | D2 |
| Silva Street | D2 |
| Skytop Drive | D2 |
| Stefan Walk | D2 |
| Summit Hill Way | D2 D3 |
| Susan Circle | D2 |
| Turner McDonald Parkway | D2 E2 D3 C4 D4 |
| Williams Circle | E2 |
| Kelly Mill Road | A3 B3 |
| Sienna Drive | A3 B3 |
| Ambulance Drive | B3 |
| Bill Thomas Raceway | B3 |
| Hickory Knoll | B3 |
| Hickory Oak Hollow | B3 |
| Hillcrest Way | B3 |
| Imperial Court | B3 |
| Jackson Place | B3 |
| Lyndon Porter Place | B3 B4 |
| Mountain View Drive | B3 C3 |
| North Main Street | B3 C3 |
| Pine Drive | B3 |
| Pine Forest Drive | B3 |
| Pine Forest Street | B3 |
| Professional Park Drive | B3 |
| Samaritan Drive | B3 |
| Sienna Woods Court | B3 |
| Social Circle | B3 |
| Spruce Street | B3 |
| Summer Lane | B3 |
| Tolbert Street | B3 B4 |
| Webb Street | B3 C3 |
| West Maple Street | B3 C3 |
| Wildwood Drive | B3 |
| Woodland Drive | B3 C3 |
| Allen Street | C3 C4 |
| Atlanta Road | C3 C4 |
| Bald Ridge Marina Road | C3 D3 |
| Bald Ridge Road | C3 C4 |
| Bank Avenue | C3 |
| Castleberry Road | C3 B4 |
| Church Street | C3 |
| Denson Drive | C3 |
| East Main Street | C3 |
| East Maple Street | C3 |
| Eastern Circle | C3 |
| Hill Street | C3 |
| Hudson Street | C3 |
| Ingram Avenue | C3 |
| Mason Street | C3 |
| North Hill Street | C3 |
| Oakland Street | C3 |
| Park Street | C3 |
| Patterson Street | C3 |
| Pilgrim Village Drive | C3 |
| Pirkle Ferry Road | C3 |
| Resthaven Street | C3 |
| Ridgecrest Avenue | C3 |
| Ridgeview Circle | C3 |
| Ridgeview Drive | C3 |
| School Street | C3 |
| Short Street | C3 |
| South Hill Street | C3 |
| Veterans Memorial Boulevard | C3 C4 |
| West Courthouse Square | C3 |
| Bald Ridge Acres Drive | D3 |
| Castleberry Village Drive | A4 B4 |
| Village Estates Court | A4 B4 |
| Alder Creek Way | B4 C4 |
| Anglin Drive | B4 |
| Aspen Hill Way | B4 |
| Azalea Circle | B4 B5 |
| Birch Ridge Way | B4 |
| Blalie Drive | B4 |
| Buford Dam Road | B4 C4 C5 D5 |
| Castleberry Industrial Drive | B4 |

| | |
|---|---|
| Castleberry Village Circle | B4 |
| Cherokee Chase Drive | B4 |
| Dogwood Street | B4 |
| Dragonfly Court | B4 B5 |
| Elmcrest Drive | B4 |
| Hickory Grove Lane | B4 |
| Hutchinson Road | B4 B5 |
| Industrial Park Drive | B4 |
| Industrial Way | B4 |
| Jasmine Court | B4 B5 |
| Meadow Ridge Lane | B4 C4 |
| Nancy Lane | B4 |
| North Parkway | B4 B5 |
| Oak Bluff Drive | B4 |
| Shadow Glen Drive | B4 |
| Timberbend Place | B4 B5 |
| Trow Creek Lane | B4 |
| Trowbridge Drive | B4 |
| Village Enclave Lane | B4 |
| Wiltshire Way | B4 |
| Advantage Drive | C4 |
| Amos Drive | C4 |
| Basil Street | C4 |
| Birch Tree Way | C4 |
| Brackley Drive | C4 |
| Cambridge Drive | C4 |
| Colony Park Drive | C4 |
| Enterprise Drive | C4 |
| Lake Center Parkway | C4 |
| Market Place Boulevard | C4 D4 C5 |
| Mary Alice Park Road | C4 D4 E4 |
| Meadow Drive | C4 |
| Orchard Circle | C4 |
| Orchard Drive | C4 |
| Orchard Parkway | C4 |
| Oxford Road | C4 |
| Shamrock Drive | C4 |
| Stonehouse Drive | C4 |
| Timberline Way | C4 |
| Calvet Way | D4 D5 |
| Mable Lake Road | D4 |
| Old Corinth Road | D4 |
| Sanders Road | D4 C5 D5 C6 |
| Hutchinson Trace Drive | B5 |
| Primrose Drive | B5 C5 |
| Belton Court | C5 |
| Buford Highway | C5 C6 |
| Howard Farm Drive | C5 B6 C6 |
| Leland Parkway | C5 D5 |
| Rhone Street | C5 D5 |
| Ronald Reagan Boulevard | C5 C6 |
| Severine Drive | C5 D5 |
| Vailin Street | C5 D5 |
| Vernet Drive | C5 |
| Weatherby Lane | C5 D5 |
| Ador Drive | D5 |
| Allier Terrace | D5 |
| Avignon Boulevard | D5 |
| Bell Creek Road | D5 |
| Carmes Drive | D5 |
| Lot J | B6 |
| Northside Forsyth Drive | B6 C6 |
| Haw Creek Road | C6 |
| Northside Boulevard | C6 |

## Places on the map

- Advance Auto Parts
- Advantage Boat Center (Lot #5)
- Alliance Academy for Innovation
- Arc Electrical Supply
- Ashley HomeStore
- Bagwell and Mathis Tire
- Bank of America
- Bank OZK
- Barkfield
- Bear Mountain Custom Painting
- Best Buy
- Bill Thomas Raceway
- BJ's Wholesale Club
- Burlington
- Carnicería Hernández
- Castleberry Parking Deck
- Chevron
- Chili's
- City of Cumming Greenfield
- Community Auto Care
- Corinth Baptist Church
- Corinth Baptist Church Cemetery
- Costco
- Costco Gas
- Cumming City Center
- Cumming Elementary School
- Cumming Fairgrounds
- Cumming Market Place II
- Forsyth Central High School
- Marketplace Village
- Mary Alice Office Park
- Mary Alice Park
- North Cumming Corners
- Northside Hospital Forsyth
- Otwell Middle School
- Tanyard Oaks
- The Home Depot
- The Shipping Post
- Walmart Supercenter
- West Maple Office Park

## Neighborhoods next door

None listed

## Where this is

United States › Georgia › Northeast Georgia Mountains › Forsyth County › Cumming

© OpenStreetMap contributors, Open Database License, openstreetmap.org/copyright · Map data: Protomaps · Boundary: Who's On First (CC-BY 4.0); Quattroshapes (CC BY 2.0)
https://visitorfun.com/maps/ga/cumming