Douglas County Map

Atlanta Metro, Georgia

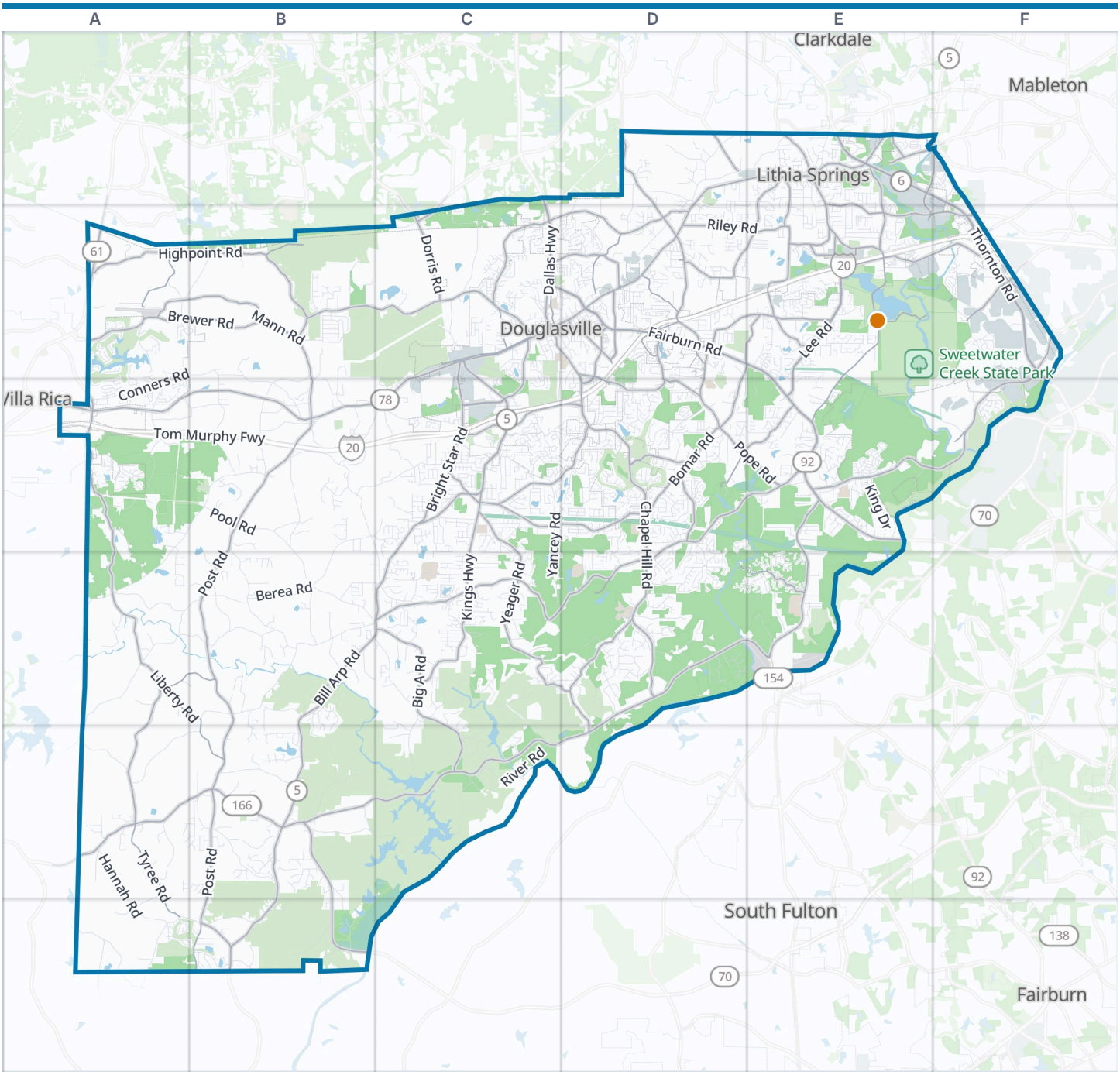



Douglas County boundary · VisitorFun attraction · Park · Water

Zoom out: Atlanta Metro map

© OpenStreetMap contributors, Open Database License, openstreetmap.org/copyright · Map data: Protomaps · Boundary: Who's On First (CC-BY 4.0); Quattroshapes (CC BY 2.0)
https://visitorfun.com/maps/ga/douglas-county

Douglas County Map

Street index and places

Street index

Showing the 300 most important of 2,816 named streets, main roads first and then the longest. 2,516 more are left out to keep the street index to two pages.

Highways

Tom Murphy Freeway	D2 E2 F2 A3 B3 C3 D3

Main roads

Veterans Memorial Highway	D1 E1 C2 D2 A3 B3 C3
Bill Arp Road	C2 C3 B4 C4 B5 B6
Duncan Memorial Highway	D4 E4 A5 B5 C5 D5
Fairburn Road	D2 E2 E3
Thornton Road	E1 F1 F2 F3
Liberty Road	A3 A4 B4 B5
Dallas Highway	C1 C2 D2
State Route 166	E3 E4
Capps Ferry Road	B5 B6
Villa Rica Highway	A2
Malone Street	C2
Hiram Douglasville Highway	C1
Veterans Memorial Highway Southwest	E1
Bankhead Highway	A5
C H James Parkway	E1
Post Road	B3 B4 B5 B6
Chapel Hill Road	D3 D4
Tyree Road	A4 B4 A5 A6 B6
Lee Road	E2 E3
Riverside Parkway	F2 E3 F3
Mount Vernon Road	E1 E2 E3
Douglas Boulevard	C3 D3
South Sweetwater Road	E1 E2
Blairs Bridge Road	E2 F2
Campbellton Street	C2 D2 D3
Maxham Road	E1 F1 E2 F2
North Sweetwater Road	E1
Lower River Road	F2 F3
Monier Avenue	E2
Liberty Church Road	A4
Lower River Road Southwest	F2
Dorsett Shoals Road	C4 D4
Mann Road	A2 B2 B3
Yeager Road	C3 C4 D4
Cedar Mountain Road	B2 C2
Anneewakee Road	D3 E3 D4
Central Church Road	C3 D3
Highpoint Road	A2 B2
Kings Highway	C3 C4
Big A Road	C4 C5
Bomar Road	D2 E2 D3
Bright Star Road	C2 C3
Pope Road	D2 D3 E3
Burnt Hickory Road	D1 D2
Maroney Mill Road	C2 D2
West Chapel Hill Road	D4 D5
Stockmar Road	A2
Stewarts Mill Road	C3 D3
Factory Shoals Road	E2 F2
Brewer Road	A2 B2
Dorris Road	C2 D2
Cave Springs Road	C2
Lake Monroe Road	D3 E3
Midway Road	D2
West Strickland Street	C2
Slater Mill Road	D2 D3
Riley Road	D2 E2
McKown Road	D2 E2
Prestley Mill Road	D2 D3
Skyview Drive East	E2 F2
Duralee Lane	D2
Anneewakee Falls Parkway	D4 E4
Hospital Drive	D2 D3
North County Line Road	E2
Bright Star Connector	C3
West County Line Road	D2 E2
Rose Avenue	C2 C3
Brittain Road	B2
Huey Road	D2
County Line Road	E1 E2
Simon Road	D3
Old Beulah Road	E1 E2
Six Flags Road	F2
Skyview Drive	E1 E2
East County Line Road	E2
Mack Road	E2
South Burnt Hickory Road	D2
Malone Road	C2 D2
Vulcan Drive	E2
Chicago Avenue	C2
South County Line Road	E2
Brownsville Road	D1
Old Alabama Road	E1 F1
McIntosh Road	D2
Brookmont Parkway	D3
Groovers Lake Road	E2
Vansant Road	D2
North Blairs Bridge Road	F2
Sweetwater Industrial Boulevard	E2
Love Street	E1
Sweetwater Church Road	C2
Brookmont Pwky	D3
Shawnee Trail	D2
Bakers Bridge Road	C2
Mirror Lake Boulevard	A3
Blair Bridge Road	F2
Ledbetter Road	A2
Old Alabama Road Southwest	F1
Oak Ridge Road	F2
Factory Shoals Road Southwest	F2

Other streets

Pool Road	A3 B3 B4 C4
Mason Creek Road	B3 C3 C4
Conners Road	A2 B2 A3 B3
Ephesus Church Road	A3 B3 A4
Banks Mill Road	B4 C4
North Helton Road	A4 B4 A5
Berea Road	B3 C3 B4
Five Notch Road	B5 C5 B6 C6
Ben Hill Road	D1 E1
Cowan Mill Road	B3 C3
Daniell Mill Road	B3 B4
Yancey Road	C3 C4 D4
Fouts Mill Road	C4 C5
Richardson Road	B2 B3
Hannah Road	A5 A6
South River Road	C5
Old Douglasville Road	D1 E1
Phillips Mill Road	B4 B5
East Carroll Road	A6 B6
Johnston Road	B3
West Banks Mill Road	A5 B5
Timber Ridge Drive	D2 D3
John West Road	C3
Tree Terrace Parkway	F1
Kilroy Lane	B4 C4
South Baggett Road	B3 C3
West Union Hill Road	A4
Cantrell Road	B5
Arbor Parkway	C3
Downs Road	B5
Miller Street	E1 E2
North Flat Rock Road	C2
Pumpkintown Road	C4
Brookhollow Drive	D3
Jenkins Road	B4
Rock House Road	F2 F3

Flint Hill Road B5
Ragan Road A2 B2
Oak Hill Road D4
Coursey Lake Road C3 D3 D4
Tyson Road A3
Reynolds Road D3
West Carroll Road A6
Tree Lodge Parkway E2
Dog River Road C5
Summer Lake Road F2 F3
Hollis Road B5
Shell Road A5
Dorsett Bridge Road C4 C5
Chapel Hill High School D4
Mirror Lake Parkway A2 A3
East Strickland Street C2 D2
Mount Zion Road B6
Stewart Mill Road C3
Industrial Access Road D2
King Drive E3
South Helton Road A5
Cherokee Drive E1 D2
Basket Creek Road B5 B6
South Flat Rock Road C2
Laura Lane E2 D3
Cole Road A3 A4
Alexander Parkway C4
Timmons Circle A3 B3
Lakeside Drive E1 C4
River Bend Court A3 A4
North River Road F3
Poole Road A3
Chapel Crossing D3
Poole Mill Road B4
High Point Road B2 C2
Mattie McCoy Lane B3
Willow Ridge Road D3
East Liberty Road A3
Cool Springs Road B4
Douglas Hill Road F2
Tackett Road D3 D4
Wortham Road B2
Holly Springs Drive D4
Highland Hill Parkway E3 E4
Washington Drive E3
Fletcher Drive A5 B5
Campground Road B3
Craggy Perch D4
Chapel Hill Farms Drive D4
Five Notch Trail D4
Longridge Drive A4
Temple Street E1
Kraft Drive A5 A6
Wilson Road B6
Pinecrest Drive C2
Boyd Road D1
Roselake Circle C2 C3
Summerlin Parkway E2
North Baggett Road C2 C3
Chestnut Log Drive E2
Westfork Drive E1
Bearden Road D1 D2
Church Street C2 D2
Saint Andrews Parkway B6
Toccoa Drive D4
Black Bear Trail C4 D4
Union Grove Road E1
Cherokee Boulevard D2
Columns Drive E2
Milam Road B4 C4
Bowden Street E1 C2
River Road B5 C5
East Union Hill Road B4
Creekwood Drive C3 D3
Strawn Road B3
West Yeager Road C4
Westfork Boulevard E1
Bill Arp Elementary School C4
Spring Street E1 C2 D2
North Quail Drive C3 C4
South Giles Road B4
Spanish Oak Roada E4
Cooper Street E1 D2
Lambert Road B3
200 Road A6
Lake Greystone Road D1
Wembley Drive C2 D3
River Walk Drive B4 B5
Causey Road E1
Smokestone Drive D4
Nolandwood Lane B3
Old Lower River Road E3
Trout Creek Drive B4
Parkway Circle C3
Warren Road D3
Chestnut Log Loop E2
Forest View Trail D4
Beechwood Drive E2
Florence Road C1 C2 B6
Mill Water Crossing D3 D4
White Road D3 D4
Crossings Drive E1 E2
Stonecreek Drive C2
Independence Drive B2
Somer Mill Road D2
Corn Crib Loop North B2
Jason Ind Parkway B2 B3
Cedar Hill B2
Bald Eagle Way D4
Blue Ridge Drive D4
Capps Ridge Lane B5
Cedar Terrace Road E2
Lazy Acres Drive E4
Sterling Pointe Drive D4
Double Birch C4
Willow Tree Circle E3
Oak Leaf Lane E2
Camp Road B5
Austin Bridge Road C2
Bronte Lane D4
Ancoats Street E3
Ottley Road B6
Baggett Lake Road C3
Big B Road D2
South McKoy Road B3
Walton Store Road C2
Timberlane Drive C2
Ansbury Park Way B5
Waterford Club Drive F1
Gresham Road D1 D2
Stone Ridge Drive C2 D2
Selman Drive C2 D2
Landmark Drive D3
Carmel Drive D3
Dukes Road B4
Ponderosa Trace B4
Hanover Street F3
Nalley Road B3
Queensdale Drive C4
Smith Road B3
Rock Hill Parkway F2
Edinburgh Drive A6 B6
Ridge Way C3
London Way E1 E2
Ashton Old Road E3
Sudduth Road A3
27 Lane B4 C4
Brown Street C2 D2
Manor Creek Drive C4
Old Briar Trail D3
Andy Mountain Road B2 B3
Spring Creek Way C2 C3
Stewart Parkway C3
Long Lake Drive D3
Harbour Drive A2 A3
Mountain Top Road B2 B3
Preston Landing Circle F2
Rabun Drive D4
Meadowview Drive E2
Pamela Drive C4
Cindy Drive D2
Grace Lake Drive D3
Whisper Trail D3 E3

Places on the map

- Aderhold Field
- Alexander High School
- Anneewakee Lake
- Arbor Place
- Arbor Square
- Atlanta Bible Camp Imagehi
- Austin South Lake
- Basket Creek Lake
- Bear Creek Reservoir
- Chapel Hill High School
- Chapel Hills Golf Club
- Chapel Lake
- Chattahoochee Air Park

Neighborhoods next door

- Clarkdale
- Fairburn
- Mableton
- South Fulton
- Villa Rica

Maps inside this one

- Douglasville
- Lithia Springs

- Clinton Nature Preserve
- Dog River
- Dog River Reservoir
- Douglasville
- Douglasville Marketplace
- Douglasville Quarry
- Downtown Douglasville
- Fairplay
- Geltner Swamp
- George H Sparks Reservoir
- Grace Lake (Leatherwood Lake)
- Groovers Lake
- Hunter Memorial Park
- L & R Alpaca Haven Farm
- Lake Sarah Glenn
- Lake Sweetwater
- Legacy Lake
- Lithia Springs
- Lithia Springs Quarry
- Mirror Lake
- Mirror Lake Golf Club
- St. Andrews Golf Club
- Sweetwater Creek State Park
- Upper Basket Creek Lake
- West Pines Golf Club
- Yeager
- Youth Villages Inner Harbor

VisitorFun attractions

- Sweetwater Creek State Park

Where this is

United States › Georgia › Atlanta Metro › Douglas County

© OpenStreetMap contributors, Open Database License, openstreetmap.org/copyright · Map data: Protomaps · Boundary: Who's On First (CC-BY 4.0); Quattroshapes (CC BY 2.0)
https://visitorfun.com/maps/ga/douglas-county