Douglasville Map

Douglas County, Georgia

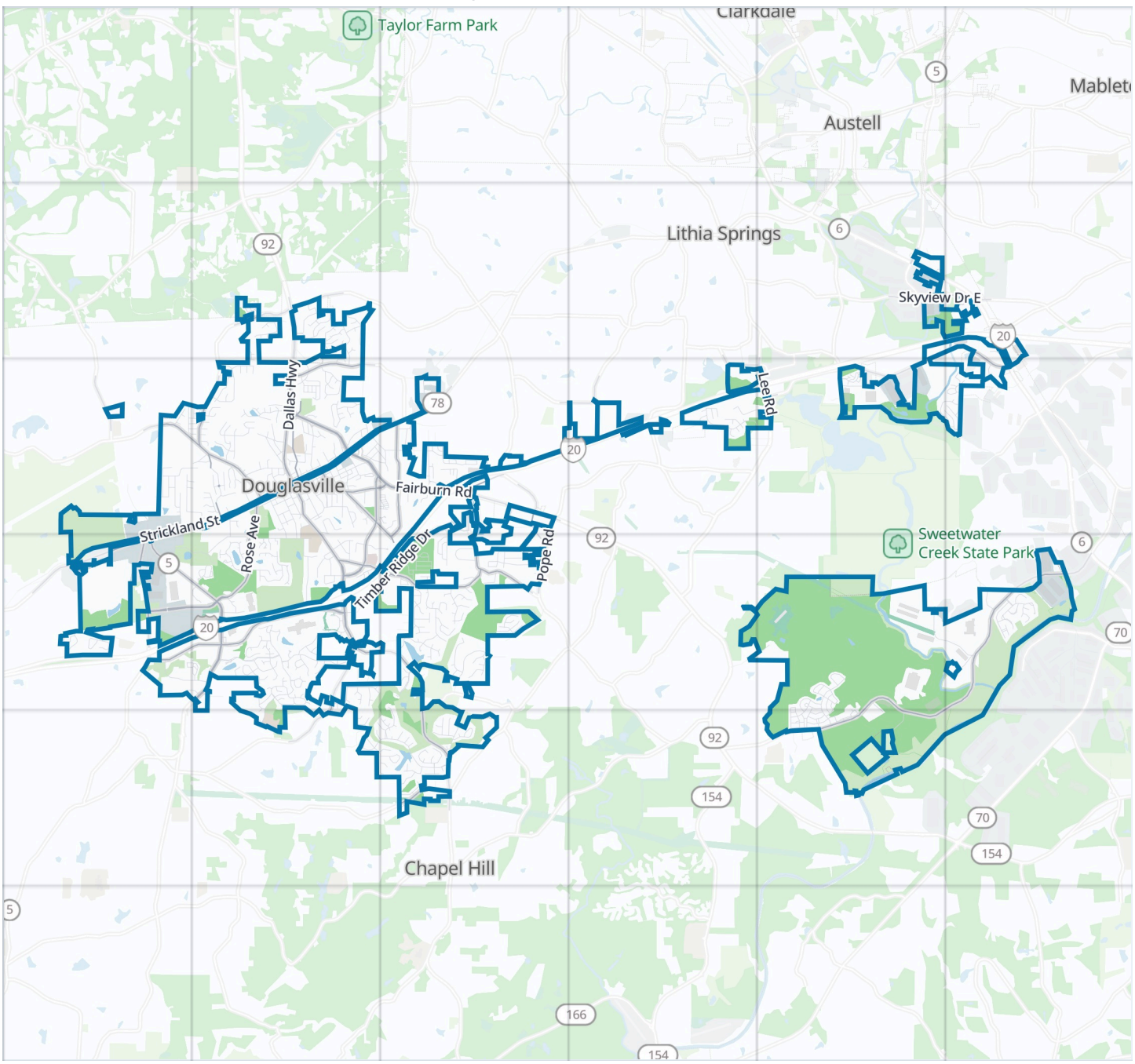

Douglasville boundary | Park | Water

Zoom out: Douglas County map

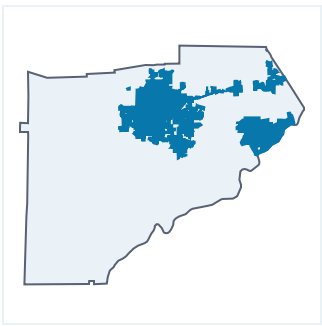

© OpenStreetMap contributors, Open Database License, openstreetmap.org/copyright · Map data: Protomaps · Boundary: Who's On First (CC-BY 4.0); Quattroshapes (CC BY 2.0)
https://visitorfun.com/maps/ga/douglasville

Douglasville Map

Street index and places

Street index

Showing the 300 most important of 668 named streets, main roads first and then the longest. 368 more are left out to keep the street index to two pages.

Main roads

Dallas Highway	B2 B3 C3	Monier Avenue	E3	Central Church Road	C5
Bill Arp Road	A4 B4	Prestley Mill Road	B4 C4	Pope Road	C3 C4
Veterans Memorial Highway	A3 B3 C3 A4	Duralee Lane	C3 C4	Stewarts Mill Road	B4 B5
		Hospital Drive	B3 B4	Vansant Road	C3
Fairburn Road	B3 C3	Bright Star Connector	A4 B4	Maroney Mill Road	B2
Malone Street	B3	Rose Avenue	B3 B4	Skyview Drive East	E2 F2
Riverside Parkway	E4 F4 E5 F5	Cedar Mountain Road	A3 B3	Vulcan Drive	D3
Chapel Hill Road	B4 C4 C5	Chicago Avenue	B3	Brookmont Pwky	C4
Douglas Boulevard	A4 B4	Dorris Road	A3 B3 C3 C4	Shawnee Trail	C3
Campbellton Street	B3 B4	Slater Mill Road	C3 C4	South Burnt Hickory Road	C3
Blairs Bridge Road	E2 F2 E3 F3	Malone Road	B3	Midway Road	C3
Lee Road	E3	Cave Springs Road	B2 B3	McKown Road	D3
Maxham Road	E2	Bright Star Road	A4	North County Line Road	D3

Other streets

West Strickland Street	A3 B3 A4	Springwood Drive	B4	Roberts Road	E5
Arbor Parkway	B4	Creeksong Drive	B3	Emma Court	A3
East Strickland Street	B3	Slater Mill Circle	C4	Brittany Way	B2
Chapel Crossing	B5 C5	Paul Street	C4	Brookefield Way	A4
Pinecrest Drive	A4 B4	Treaty Lane	C4	Lynch Road	E3
Roselake Circle	B4	Mountain Creek Way	B3	Village Drive	C3 C5
Timber Ridge Drive	B4 C4	Bowden Street	B3 B4	Windwood Circle	B4
Summerlin Parkway	D3 E3	Stembler Ridge	C4 C5	Deering Court	A3
Church Street	B3	Club Drive	B3 B4	Hamil Court	C3 C4
Columns Drive	E3	Melrose Drive	B3	Blackley Old Road	E4 E5
Creekwood Drive	B4	Par Drive	B4	John West Road	A4
Parkway Circle	B4	Big B Road	C3	Davis Drive	B3
Stonecreek Drive	B3	Castona Lane	C4	Autry Circle	B3
North River Road	E4 F4	Hunters Ridge Drive	B2 B3	Melanie Drive	B3
Somer Mill Road	C3	Villas Ridge Drive	D3 E3	Lacey Drive	A3
Spring Street	B3	Dover Street	F4	Ashley Falls Court	A3
Ancoats Street	E4	J D Simpson Avenue	B3	Market Street	E5
Cherokee Boulevard	C3	Gurley Road	A4	Squirrel Wood Run	B4
Timberlane Drive	A3 B3	Western Pines Drive	B4	Concourse Road	B4
Selman Drive	B4	Saddlebrook Way	C4	Cotton Lane	C4
Hanover Street	F4	Connally Drive	B3 C3	Grayson Bridge Circle	A3 B3
Ashton Old Road	E4 E5	Oakwood Drive	B4	Ellis Street	B3
Brown Street	B3	Stewart Mill Road	B4 B5	Lenox Circle	B4
Spring Creek Way	B4	Rosemont Drive	C5	Forest Hill Drive	B4
Cherokee Drive	C3	Snowbird Lane	B3	Courtland Street	B3
Stewart Parkway	A4 B4	Forest Glen Way	E3 F3	Stone Bluff Drive	B2
Brookhollow Drive	C4	Ashland Circle	C5	Cabinwood Turn	C5
Preston Landing Circle	F3	Paradise Drive	A3 B3	Frank Lane	C4
Cindy Drive	C4	Adair Street	B3	Municipal Parkway	C3
Grace Lake Drive	C4	Braylen Manor Drive	B3	Hillview Lane	B2
Bluffview Drive	B2	Fairway Ridge Drive	B4	Thompson Street	B3
Duncan Street	B3	Upshaw Mill Road	B3	Bramble Oak Drive	B2
Wembley Drive	C4	Chapel Lake Circle	C5	Foxmoor Way	B2
Cooper Street	B3	Westmoreland Plaza	C3	Brunswick Street	F4
Golf Ridge Boulevard	C4	Knollwood Circle	B4	Carten Street	B3
Colquitt Street	B3	Lake Forrest Drive	B3	Country Club Drive	B4
Parkway South	B4 B5	Charlton Place	C4	Mossy View Drive	C3 C4
John Clark Drive	B3	Parkwood Avenue	C4	Fowler Ridge	B5 C5

South Flat Rock Road	A3 A4
Founders Way	E5
Parkside Drive	F3
Brookbend Drive	B3
Linecrest Drive	B3
Breckenridge Drive	B3
Arbor Place Boulevard	B4
Warren Road	C4
Harvester Circle	B3
Logan Lane	C4
Millstone Trail	B4
Chancey Lane	F4
Interstate West Parkway	F2 F3
Bakewell Street	E4 E5
Cedar Forest Drive	B3
Garden Hill Lane	E4
Cambridge Drive	B3
Lakeview Court	B4
Bob Arnold Boulevard	F3
New Gate Drive	B3
Carol Circle	C4
Fairways Drive	B4
Manning Drive	C4
Winterview Lane	B5
Danley Drive	C4
Professional Parkway	B4 C4
Estelle Street	B3
Brentwood Court	C5
Plaza Parkway	A4 B4
Cobble Creek Drive	B4
Bentley Drive	C4
Woodlawn Drive	C4
Bradmere Lane	F3
Oak Valley Drive	B2
South Elizabeth Drive	B4
Crystal Creek Place	B3
Devonshire Street	E4 E5
Dorsett Street	B3 C3
Katherine Street	B3
Pounds Circle	B3
Skipingstone Way	B3
Summer Lake Road	F4
Allison Court	B4
Price Avenue	B3
Maxwell Street	B3
Rocky Ridge Boulevard	B4
Fenmore Street	F3
Puett Drive	C4
Rolling Lane	A4
Wood Spring Court	B4
Essex Drive	B2
Warren Drive	B3
Rose Circle	B4
Cornelia Drive	B4
Ellenton Drive	D3
Bridlewood Lane	B3
Grady Street	B3
Wellbrook Court	C5
Hollis Street	B3
The Landing Drive	B4
Live Oak Lane	B4
Littlebrook Way	B3
Huey Road	B3
Legend Place	C4
Concourse Parkway	B4
Shadow Court	A4
Parker Street	B3
Parkway Drive	B4
Stretford Road	E4 E5
Selman Avenue	B3 B4
Branch Crossing Way	B3
Crestmark Boulevard	F2
Stone Ridge Drive	B3
Darby Drive	E5
Chimney Hill Drive	C5
Opal Drive	C4
Myrtle Drive	B4
Prestley Crossing Lane	C4
Steeple Chase	C4
Woodcreek Lane	B4
Willowbank Way	B3
Vansant Street	B4
Ashword Green Way	E4 E5
Creek Valley Way	B4
Trotters Run	C5
Barnsbury Road	E4 E5
Oakvale Drive	B3
Crestmark Drive	F2
Fall River Drive	D3
Lake Park	C5
East Field Drive	C3
Whitley Drive	B3 B4
Pecan Drive	C4
Dawson Lane	A3
Lower River Road	F4
Arndale Court East	F4
Industrial Access Road	C3
Hillspire Drive	B3
Blackwolf Run	C4
Shoals School Road	E4
Pine Shadow Way	A4
Irvine Drive	C4
Shamrock Lane	C4
Hagin Street	B3
Loxford Street	F4
Wood Road	A4
Elma Street	B4
Cunningham Lane	E5
Melrose Circle	B3
Kingston Drive	B4
Chataran Drive	D3
Elizabeth Drive	B4
Parkwood Drive	B4
Cousins Street	B3
Village Lane	C3
Elsie Street	B3
Belmont Park Drive	B3
Clingman Court	C4
Douglas Manor Court	B4
Wood Gate Way	B2
Glenview Street	B3
Westwood Road	B3
Shanon View	C4
Pinemont Drive	C5
Mount Vernon Road	E3
Hearthstone Place	C5
Jenkins Way	C5
Front Street	B3
Hawks Nest Trail	D3
Oak Street	B3 C3
Knollwood Drive	B4
Simenon Springer Court	C3
Dogwood Way	B3
Fernandina Drive	C4
Hill Street	B3
Meadowood Lane	A4 B4
Johnson Street	B3
Arbor Crossing	B4
Fieldstream Way	C3
Stone Creek Court	B4
Orchard Drive	B4
Herbert Drive	B4
South Hillcrest Drive	C3
Hampstead Lane	B2
Teton Trail	B3
Tree Tops Drive	B5
Chamden Court	C4
Eric Lane	C4

Places on the map

- 78 Pawn Shop
- Academy Sports + Outdoors
- Aderhold Field
- Advance Auto Parts
- ALDI
- Alice J. Hawthorne Community Center
- American Taekwondo
- Americas Best Value Inn Douglasville
- Ameris Bancorp
- Arbor Place
- Arbor Square
- Chapel Hill Country Club
- Chapel Hills Golf Club
- Chapel Lake
- Crystal Lake
- Davis Park
- Douglas County High School
- Douglasville City Cemetery
- Douglasville Lake

Neighborhoods next door

- Austell
- Chapel Hill
- Clarkdale
- Lithia Springs
- Mableton

Where this is

United States › Georgia › Atlanta Metro › Douglas County › Douglasville

- Douglasville Marketplace
- Douglasville Post Office
- Douglasville Quarry
- Downtown Douglasville
- Fowler Field
- Fowler Field Park
- Grace Lake (Leatherwood Lake)
- Hunter Memorial Park
- Lowe's
- Park Plaza
- Rose Lake
- Shawnee Lake
- Slater Mill's Stone Mountain
- Stewart Middle School
- Stewart Parkway
- Talerico Lake
- The UPS Store
- Walmart Supercenter
- WellStar Douglas Hospital
- West Douglas Park & Ride
- West Pines Golf Club

© OpenStreetMap contributors, Open Database License, openstreetmap.org/copyright · Map data: Protomaps · Boundary: Who's On First (CC-BY 4.0); Quattroshapes (CC BY 2.0)
https://visitorfun.com/maps/ga/douglasville