Effingham County Map

Coastal Georgia, Georgia

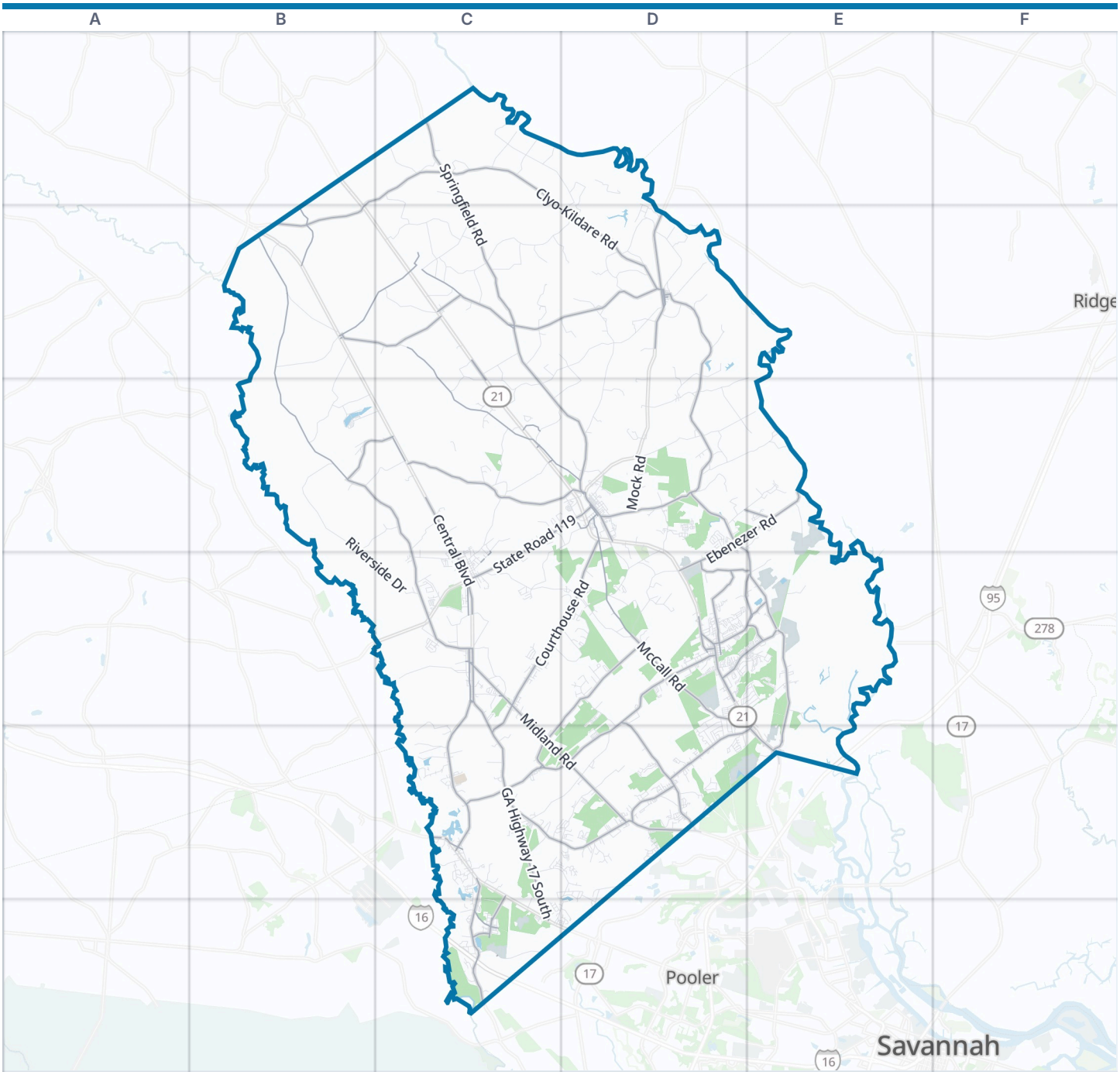



Effingham County boundary | Park | Water

Zoom out: Coastal Georgia map

© OpenStreetMap contributors, Open Database License, openstreetmap.org/copyright · Map data: Protomaps · Boundary: Who's On First (CC-BY 4.0); Quattroshapes (CC BY 2.0)
https://visitorfun.com/maps/ga/effingham-county

Effingham County Map

Street index and places

Street index

Showing the 300 most important of 1,421 named streets, main roads first and then the longest. 1,121 more are left out to keep the street index to two pages.

Highways

Jim Gillis Historic Savannah Parkway C6

Main roads

McCall Road D3 D4
Springfield Egypt Road C2 C3 D3
State Road 119 C3 D3 C4
South Columbia Avenue D4
Savannah Highway B1 C2 C3
North Columbia Avenue D4
Augusta Road D4 E4 E5
Eugene Gnann Road C3
Elm Street C5
Columbia Avenue D4
Springfield Avenue C4
US Highway 80 East C5
Bethel Circle Road C3
Parsonage Road C3
Augusta Highway D4
Savannah Augusta Road D4
GA Highway 17 South C4 C5 C6
Blue Jay Road D4 C5 D5
Old Augusta Road South D3 E3 E4 E5
Noel C Conaway Road C5 D5
Railroad Avenue D2 D3
Ebenezer Road D3 E3 D4
Old River Road C5 C6
Sand Hill Road C4 C5
Central Boulevard C3 C4
New Stillwell Road D3
Old Tusculum Road C3 D3
Long Bridge Road D3
3rd Street D2 D3 C4
South Laurel Street D3
Sandhill Road C5
West Ninth Street D4
Blandford Road D4
North Laurel Street D3
Monteith Road D5
Old Marlow Road C4
West Madison Street D3
Old Louisville Road B2 B3 C3 C4
Clyo-Kildare Road B1 C1 B2 C2 D2
Stillwell Clyo Road D2 D3
Springfield Road C1 C2
Midland Road C4 C5 D5
Courthouse Road D3 C4 D4 C5
Old Dixie Highway South C2 C3 D3
Low Ground Road D4 C5
Hodgeville Road D4 D5
Central Avenue C4 C6
Clyo-Shawnee Road C2 D2
Shawnee Egypt Road B2 C2
Springfield Tusculum Road C3
Old Dixie Highway C2 C3
Goshen Road D5 E5
Ardmore Boundary Road B2 C2
Harry Lindsay Road B3 C3
Oliver Kildare Road B2
Fort Howard Road D4 E4
Pryor Road C1 B2
Rincon-Stillwell Road D4 E4
Kolic Helmey Road D5
Honey Ridge Road C4
Mill Pond Road D4 E4
Lexington Avenue Extended D4
Cylo - Shawnee Road C2 D2
Lexington Avenue D4
East Fourth Street D4
Meldrim Road C5 C6
Long Acre Road D3 E3
Shawnee Road C2
Long Pond Road E4
Bunyon Kessler Road E4
Marion Avenue D2
Middle Ground Road D4
4th Street B2 D2 C3 C4
Fifth Street C6
Bay Road C6
West Sixth Street D4
Egypt Ardmore Road B2 C2
Kildaire Road B2
Stone Road E4
Johnson Street D4
Hunting Club Road C3

Other streets

Riverside Drive B3 B4 C4
Sisters Ferry Road D2 D3
Little McCall Road C4 D4
Corinth Church Road C2 D2
Reedsville Road D2
Old Augusta Road C1 D1 D2
Arnsdorff Road C3 E4
George Hurst Road B2 B3
Ralph Rahn Road D3 D4
Rahn Station Road D4
Pleasant Acres Road C3 D3 C4
Nixon Chapel Road C2
Green Morgan School Road C2 D2 C3
Benjamin Gnann Road D3 E3
Murray Hill Road C4 C5
Shearwood Road B2
Savannah Portside International Parkway C6
Ardmore Oaky Road C2
Brogdon Road C3 C4
Zittrouer Road C5 D5
Union Springs Road D3
Arnsdorff Loop C2 D2 C3 D3
Indigo Road D3
Nease Road D5
Savannah Town Road C2
River Road C1 D1
Old Elam Cemetery Road B2
Mock Road D3
Bethany Road D3 E3
Boaen Road C3
Heidt Landing Road C4
Roebling Road C5 D5
Chimney Road D4 E4
Berryville Road D3
Herbert Kessler Road D5
Cletus Gnann Road D3
Trade Center Parkway D5 E5
Porter Road B3 C3
Newton Road B3 C3
Pitts Road C1 C2
Patterson Drive D4
Old Augusta Road Central E3
Turkey Branch Road C3 D3
Shirley Drive C4 D4
Log Landing Road D3 D4
Pound Road C4
Thompson Road C2 E3
Go-Cart Road C4
Cubbedge Drive D3
Zeigler Road D5 C6 D6
Mt Pleasant Road D1
Gracen Road C4
Horsepen Road D4 D5
Bird Road C2
Magnolia Street D3 C4
Morgan Road C2 C3
Deerfield Road East D5 D6
Race Path Road D4
Chester Thomas Road C2
Trowell Road C1
Plantation Drive C4 D4
Silver Hill Church Road C2

Ackerman Road	E4	Charles Lane	E3	Plant McIntosh Road	E3
Dyals Landing Road	C1	Irvin Mercer Road	D2	Lewis Rahn Road	D4
Zettler Road	D3 D4	Clark Road	B3 C3	Rose Road	C5
Keith Road	C3	Archer Road	C4	Kessler Loop	D5
Pine Street	C4 C5	Big T Road	C4 D4	South Laurel Circle	C5
High Bluff Road	D3 E3	Elbert Arnsdorff Road	C3	Silver Lake Drive	D4
Godley Road	D5 D6	Jamestown Drive	D5	Walthour Drive	D4
Griffin Lake Road	B3	Keller Road	E4 D5	Sweetwater Circle	E4
Laurel Hill Road	D2	Ebert Arnsdorff Road	C3	West 1st Street	D3
Friendship Road	D2	Stagecoach Road	D5 D6	Exley Road	D2 D3
Morgan Circle Road	D2	Jennifer Circle	D5	Moore Road	B3
Lower Ferry Road	D2 D3	Josiah Morgan Road	D2	Carolina Avenue	D4
Ollie Morgan Road	D2	Marlow Road	C4	Exley Road South	E3
White Branch Road	D4	Pr Drive	D3	Morgan Cemetery Road	D1 D2
Sisters Ferry Road East	D2	Cherokee Drive	C5	Saddleclub Way	D5
Kieffer Road	D3	Braves Field Road	C4	Oakmont Drive	C4
Griffin Road	C3	Helmey Drive	C4	Cuba Road	D2
Edwards Loop	C1	Moss Loop	D5	Shearouse Road	D5
Sam Smart Road	C2 D2	Morel Road	C1	Timberlake Drive	D4 D5
Douglas Road	C2	Elkins Cemetery Road	C4	Ottis Seckinger Road	D4
Blackwater Way	D3	Exley Loop	D5	Keiffer Hill Road	D3
Laurel Tree Road	D2 E2	Paddleford Drive	D5	Whitaker Road	D2
Lorenzo Hurst Road	C3	4th Avenue	C4	Cowpen Hntg Club	C2
Pecan Lane	D5	Angus Exley Road	D3	Wilder Road	C3
Lakeshore Road	B3	Nellie Road	E4	Atlanta Road	D5
Tower Road	C2	Ash Street	D3	Hidden Creek Drive	C4
Sawmill Road	C3	Barrister Circle	C4	Kensington Circle	D5
Milton Rahn Road	D4	Dogwood Way	C5	Country Estates Drive	D4
Cowpen Hunting Club	C2	Pearl Davis Road	C2	Plantation Way	D4 D5
McLaws Road	C4	Morgan Lane	D2	Del-A-Rae Circle	C3 C4
Lake Tomacheechee Drive	D4 E4	North Richland Avenue	D4	Golden Drive	D4 D5
Watts Road	C4	Shadowbrook Circle	D3	Willow Drive	D4 D5
Thompson Landing Road	C5	Forest Haven Drive	D5	Burnt Tree Drive	D4
Jerrel Woods Road	C5	Oakwood Drive	B3 D3	Lemans Drive	C5 D5
Huger Street	D5	Maple Drive	D4 D5	Wallace Road	D3
Early Street	D3	Standard Lane	D3	Cambridge Drive	D4
Ogeechee River Drive	C5	Magnolia Drive	D4 D5	Floyd Avenue	C4
Dewitt Road	C2	Poplar Street	C4	Southern Charm Way	C4
Weisenbaker Road	D4	Reiser Road	D3	Beebe Road	D3 D4
Fair Street	D2	Earl Lain Road	D5	Betsy Avenue	C1
Saint Andrews Road	D4 E4	Yuchi Lane	D2	Ranch Road	D6
Beecher Drive	C3	Atlantic Avenue	C4 D4	Hester Road	C5 D5
Porter's Landing Road	C1	Scuffletown Road	D5	Oak Street	D4 D5
Hadden Lake Road	E2 D3 E3	Creekwood Drive	C5	New Hope Road	D2
Zipperer Road	D5	Cypress Drive	D4 E4	Blackberry Drive	C4
Blandford Crossing	D4	Squirrel Run	D5	Oxford Circle	D4
Jabez Jones Road	C5	Mockingbird Road	D4	Cherokee Hills Road	D1 D2
West Seventh Street	D4	Briarwood Road	D5	Wes Edwards Road	C2
Half Moon Road	D3	Scholar Road	D5	M C Road	B2
Waldhour Road	D3 E3	North Carolina Avenue	D4	River Oak Drive	C6
Royal Oak Drive	C5	Wylly Road	D3	Westwood Drive	D4
Greystone Drive	D5	J A Edwards Road	C2	Cypress Point Road	C3 D3

Places on the map

- Baker Park & Pond
- Briar Patch Airport
- Brigdon Pond
- Briggs Field
- Clarance Morgan County Park
- Clyo Post Office
- Cypress Lakes Airport
- Ebenezer Elementary School
- Ebenezer Middle School
- Eden Post Office
- Effingham County High School
- Effingham Hospital
- Effingham Rec Department
- Freedom Park
- Griffin Lake
- Guyton

Neighborhoods next door

- Pooler
- Ridgeland
- Savannah

Maps inside this one

- Rincon
- Springfield
- Guyton

Where this is

- Guyton Cemetery
- Guyton Community ball fields
- Guyton Post Office
- Guyton Town Hall
- Hardin Swamp
- Hodges Pond
- Love's Travel Stop
- Lowe's
- Marlow Elementary School
- McComber Park
- Meldrim Mine
- Meldrim Post Office
- Morgans Pond
- Pineora County Park
- Powers Baptist Church Cemetery
- Rincon
- Roebling Road Raceway
- Sand Hill Elementary School
- Sandhill Park
- Springfield
- SRM Materials
- Swaids Field
- Woods Pit
- Zeigler Pond

United States › Georgia › Coastal Georgia › Effingham County

© OpenStreetMap contributors, Open Database License, openstreetmap.org/copyright · Map data: Protomaps · Boundary: Who's On First (CC-BY 4.0); Quattroshapes (CC BY 2.0)
https://visitorfun.com/maps/ga/effingham-county