Fayette County Map

Atlanta Metro, Georgia

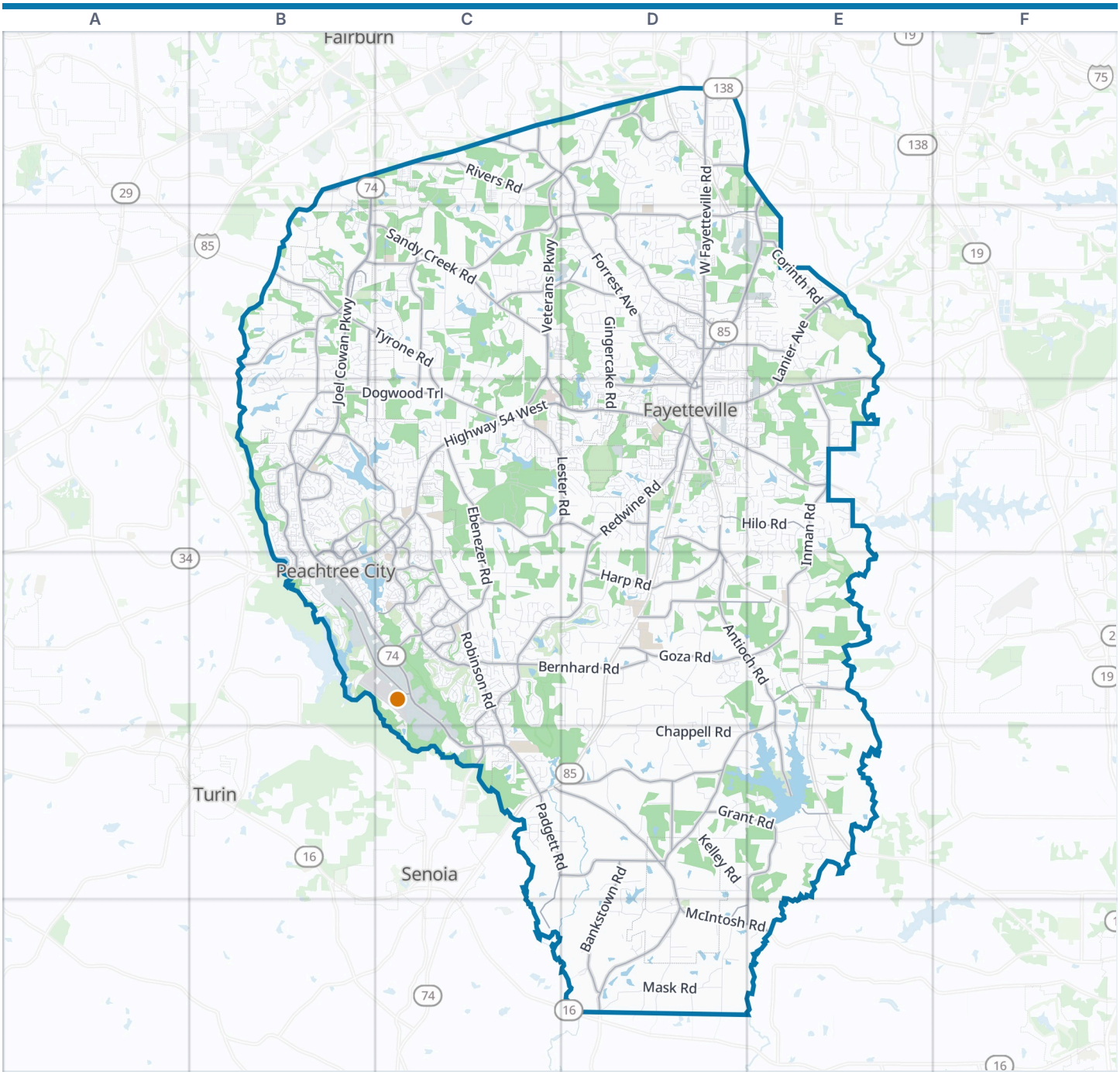



Fayette County boundary
VisitorFun attraction
Park
Water

Zoom out: Atlanta Metro map

© OpenStreetMap contributors, Open Database License, openstreetmap.org/copyright · Map data: Protomaps · Boundary: Who's On First (CC-BY 4.0); Quattroshapes (CC BY 2.0)
https://visitorfun.com/maps/ga/fayette-county

Fayette County Map

Street index and places

Street index

Showing the 300 most important of 2,794 named streets, main roads first and then the longest. 2,494 more are left out to keep the street index to two pages.

Main roads

Joel Cowan Parkway	B1 B2 B3 B4 C4 C5	Tyrone Road	B2 C2 C3	Jenkins Road	B2 C2
Highway 54 West	C3 D3	Goza Road	D4 E4	Huckaby Road	D5
East Lanier Avenue	E2 D3 E3	Brooks Woolsey Road	E4 D5 E5	Crabapple Lane	B3
Floy Farr Parkway	C3 B4 C4	Ebenezer Road	C3 C4	Old Ford Road	D1
State Route 85	E1 D2 E2	Grant Road	D5 E5 E6	Aberdeen Parkway	B3 B4
Glynn Street North	D2 D3	Rising Star Road	D5	Flat Creek Road	B3 C3 B4
McDonough Road	E2 E3	Harp Road	D3 D4	Farr Road	B2 B3
Glynn Street South	D3	Padgett Road	C5 D5 C6	Seay Road	D3
West Lanier Avenue	D3	Ellison Road	C2 C3	Graves Road	D2
Stonewall Avenue East	D3	Lester Road	C3 D3	Holly Grove Road	C4 C5
Stonewall Avenue West	D3	Kenwood Road	D2 E2	Riley Parkway	B3 B4
State Route 85 South	C5	Mc Bride Road	D4 E4	Milam Road	C1
Masonic Place	B3	Bankstown Road	D5 D6	Stevens Entry	C3
Governors Square	C3	North Peachtree Parkway	B3 C3	Grady Avenue	D3
West Fayetteville Road	D1 D2	Bernhard Road	C4 D4	Log House Road	C4
Forrest Avenue	C1 D1 D2 D3	South Jeff Davis Drive	D3 E3	Beauregard Boulevard	D3
South Peachtree Parkway	C3 C4	Lees Mill Road	C2 D2	Windgate Road	C4
Hilo Road	D3 E3	Inman Road	E3 E4	Northlake Drive	B3 B4
Peachtree Parkway	B3 C3 C4	Ebenezer Church Road	C3 D3	Helmer Road	D1
Jimmie Mayfield Boulevard	D3	Dogwood Trail	B3 C3	Cameron Trail	C4
Hood Avenue	D3	Westbridge Road	D1	Rockaway Road	C5
McIntosh Trail	C4	Dividend Drive	B4 C4	South Sandy Creek Road	C2 C3 D3
State Route 92	D3 D4	Morgan Mill Road	C5 D5	Peters Road	C1
Jeff Davis Drive North	D3	Rivers Road	C1	Bradley Drive	D3
Jeff Davis Drive	D2 D3	County Line Road	E3	Bridlepath Lane	C3 C4
Fayetteville Road	C1 E2 E5	Eastin Road	C2 D2	Hawn Road	D3
Jeff Davis Drive South	D3	McIntosh Road	D6 E6	Bohannon Road	B1
Redwine Road	D3 C4 D4 C5	Old Senoia Road	D3 D4	Kathi Avenue	D3
Veterans Parkway	C1 D1 C2 C3	Corinth Road	E2	Newton Road	C1
Highway 85 Connector	C5 D5 D6	Crosstown Drive	C4	Little Way	C3
Antioch Road	D4 E4 E5	Kedron Drive	B3	Easterbrook Way	D3
Senoia Road	B2 B3	Banks Road	D2 E2	Jonesboro Road	D1
Robinson Road	C3 C4 D6 E6	Castlewood Road	B2	North Bridge Road	E3
MacDuff Parkway	B3 B4	Palmetto Road	B2	Bethsaida Drive	D1
Sandy Creek Road	B2 C2 C3	Hampton Road	E4	Bridal Path Lane	C3
New Hope Road	D2	White Road	D2		

Other streets

Old Greenville Road	D4 D5	Brooks Road	D6	Woods Road	D5 E5
Mask Road	D4 D6	Coastline Road	C1 C2	Callaway Road	E3
Adams Road	C2 C3	Huiet Drive	C3	Sherwood Road	D3
Gingercake Road	D2 D3	Kelley Road	D5	Grooms Road	D4 D5
Flat Creek Trail	C2 C3	Sandy Lake Circle	C2	Kite Lake Road	D1
Snead Road	D4 D5	Massengale Road	D5	Pavilion Parkway	D2
Price Road	D3 D6	Friendship Church Road	D5	Hood Road	C2 D2 D3
Lees Lake Road	C1 C2	Lafayette Avenue	D3	Porter Road	D4
Birkdale Drive	C4 D4	Lowery Road	E5	Emerald Lake Drive	E3
Chappell Road	D5 E5	Crabapple Road	E5	Virginia Highlands	D3 E3
Davis Road	C3 D3	Longview Road	D2	Old Norton Road	D3
Swanson Road	B2 C2	Terrane Ridge	B4	Camelot Drive	D2
Quarters Road	C4	Wagon Wheel Trail	C1 D1	Huntcliff Drive	C3
Brogdon Road	D2	Mann Road	B1 B2	Postwood Drive	D4 D5
Hardy Road	D6	Westbourne Drive	C1 B2 C2	Braelinn Road	C4

Stonehaven Drive	C4 C5
Smokerise Trace	B3 C3
Ridgemont Drive	E3
Buckeye Road	C1 C2
Hillsbridge Road	E4
Discovery Lake Drive	C3
Brookshire Drive	D3
Dix Lee On Drive	D1
TDK Boulevard	B4 C4
North Drive	D1
Commerce Drive	B2 D2 B4
Crestwood Road	B2
Morgan Road	E3 E4
Pendleton Trail	B2 C2
Merrydale Drive	E3 E4
Trickum Creek Road	B2
Brandon Mill Circle	D2
Hip Pocket Road	B4
Malone Road	D5 E5
Merrick Drive	B4
Loring Lane	B3 C3
Georgian Park	B3
Westberry Street	B3
Wynnmeade Parkway	B3 B4
Nelms Road	C3 C4
Carriage Oaks Drive	B2
Carrolls Way	C4 D4
Marron Road	E3
Matthews Road	D5
Pinegate Road	B3
Briarwood Road	B2
Helen Sams Parkway	D3
Valleywood Road	B2
Fernwood Drive	D2
Morning Springs Walk	D1
Woodcreek Lane	C4
Neely Road	D2
Roberts Road	D2 E2
Hillsdale Drive	D2 D3
Interlochen Drive	B3 C3
Royal Ridge Way	D3
Laurelwood Drive	B2
Busbin Road	D4
Windsor Drive	E3 D4 E4
Devilla Trace	E2
Planterra Way	B4
Ashland Trail	B2 B3
Golfview Drive	B3
Mc Elroy Road	E2 E3
Willow Road	C3 B4
Spear Road	C3
Rockspray Ridge	C4
Barberry Lane	B3
Castle Lake Drive	B2
Huddleston Road	D2 B4
Sams Drive	C2
Walnut Grove Road	B3
Creekwood Trail	D2
North Fayette Drive	D1
Otter Circle	C3 D3
1st Manassas Mile	D3
Lone Oak Drive	C5
Sumner Road	C3 C4
Smokerise Point	C3
White Oak Way	D2
Harris Road	D4
Fairfield Circle	D1
Burch Lake Road	D5 E5
Old Farm Road	E4
Kirkley Road	B1 B2
Thornton Drive	D2
Hyacinth Lane	B3
Hunters Glen	D3
Georgia Avenue East	D3
Ginger Cake Trail	D2
Benjamin Circle	D1 D2
Waterlace Way	C3
Old Highway 85	D4 D5
Park Haven Lane	B2
Broadmoor Drive	D4
Stoneridge Way	E3
Kelly Drive	D2 D3 B4 C4
Weldon Road	E4
Cottonwood Circle	B3
Sims Road	C3
Weeping Willow Way	C2
Southern Shore Drive	B3
Oakridge Trail	C1 C2
Lafayette Drive	D1
Jewel Bluff	C1
Newhaven Drive	C4
Doubletrace Lane	C3 C4
Mud Bridge Road	E4
Carriage Lane	C3 D3
Blue Point Parkway	C3
Waltham Way	C2
Walt Banks Road	C3
Oak Street	D3
Waterwood Bend	C3 C4
Plantation Circle	D1
Smithstone Path	D1
Old Mill Court	D3
West Dogwood Trail	B3
West Crestwood Road	B2
Darren Drive	D4 D5
Camp Creek Trail	C4
Antebellum Way	E3
Inverness Shores Drive	C4
McDade Street	B2 B3
Sunderland Circle	C3
Lakemont Drive	D3
Brandywine Boulevard	D3
Grandchester Way	D3 D4
Astoria Lane	C3
Pine Trail Road	D2 E2
Marion Boulevard	D3 E3
Wildcat Way	D4
Aviation Way	C4
Platinum Ridge Pointe	C3
Melanie Lane	D1
Carrollwood Drive	D4 E4
Greenfield Circle	D3
Burch Road	D3
Highgrove Drive	C4
Woodsong Drive	D2
Blue Smoke Trail	B3
Ridgewood Drive	D3
Lynn Drive	D4 D5
Bandon Way	B3
Arnold Road	C3 C4
Providence Road	D4
Butler Road	E2 D6
Cloister Drive	B3 B4
Youngs Circle	D4
Peeples Road	E5
Woodbyne Drive	D2
Fishers Luck	C4
River Forest Drive	C1 C2
Rockwood Road	B3
Seawright Drive	D3
Dixon Circle	E3
Hickory Road	D2
Etowah Trace	D2 E2
Butterfield Lane	C2
Millhaven Landing	D3
Wisdom Road	B3
West Kelly Lake Drive	D5 D6
Kenmare Row	B3

Places on the map

- Arnall Lake
- Bradbury Lake
- Braelinn Golf Club
- Brooks
- Brown Lake
- City Of Fayetteville Lake
- Clover Lake
- Cowan Lake Pond
- Dickson Lake
- Dogwood Main Loop
- Emerald Lake
- Fayette County Quarry
- Fayetteville
- Flat Creek
- Flat Creek Nature Area
- Fowler Lake
- Fun Spot America - Atlanta
- Glenloch Park
- Glenloch Recreation Complex
- Goza Lake
- Graves Lake
- Handley Park

Neighborhoods next door

- Fairburn
- Senoia
- Turin

Maps inside this one

- Peachtree City
- Fayetteville
- Tyrone
- Brooks
- Woolsey

Where this is

United States › Georgia › Atlanta Metro › Fayette County

- Jim Meade Memorial Park
- Kedron Village Shopping Center
- Kelley Lake
- Lake Bennett
- Lake Horton
- Lake Kedron
- Lake Peachtree
- Lake Tyrone
- Line Creek Nature Area
- Peachtree City
- Planterra Club
- Sams Lake
- The Ridge Nature Preserve
- Trilith
- Tyrone
- Tyrone Quarry
- Whitewater Creek Country Club
- Woolsey

VisitorFun attractions

- Commemorative Air Force Airbase Georgia Warbird Museum

© OpenStreetMap contributors, Open Database License, openstreetmap.org/copyright · Map data: Protomaps · Boundary: Who's On First (CC-BY 4.0); Quattroshapes (CC BY 2.0)
https://visitorfun.com/maps/ga/fayette-county