Gainesville Metro Area Map

Metropolitan area, Georgia

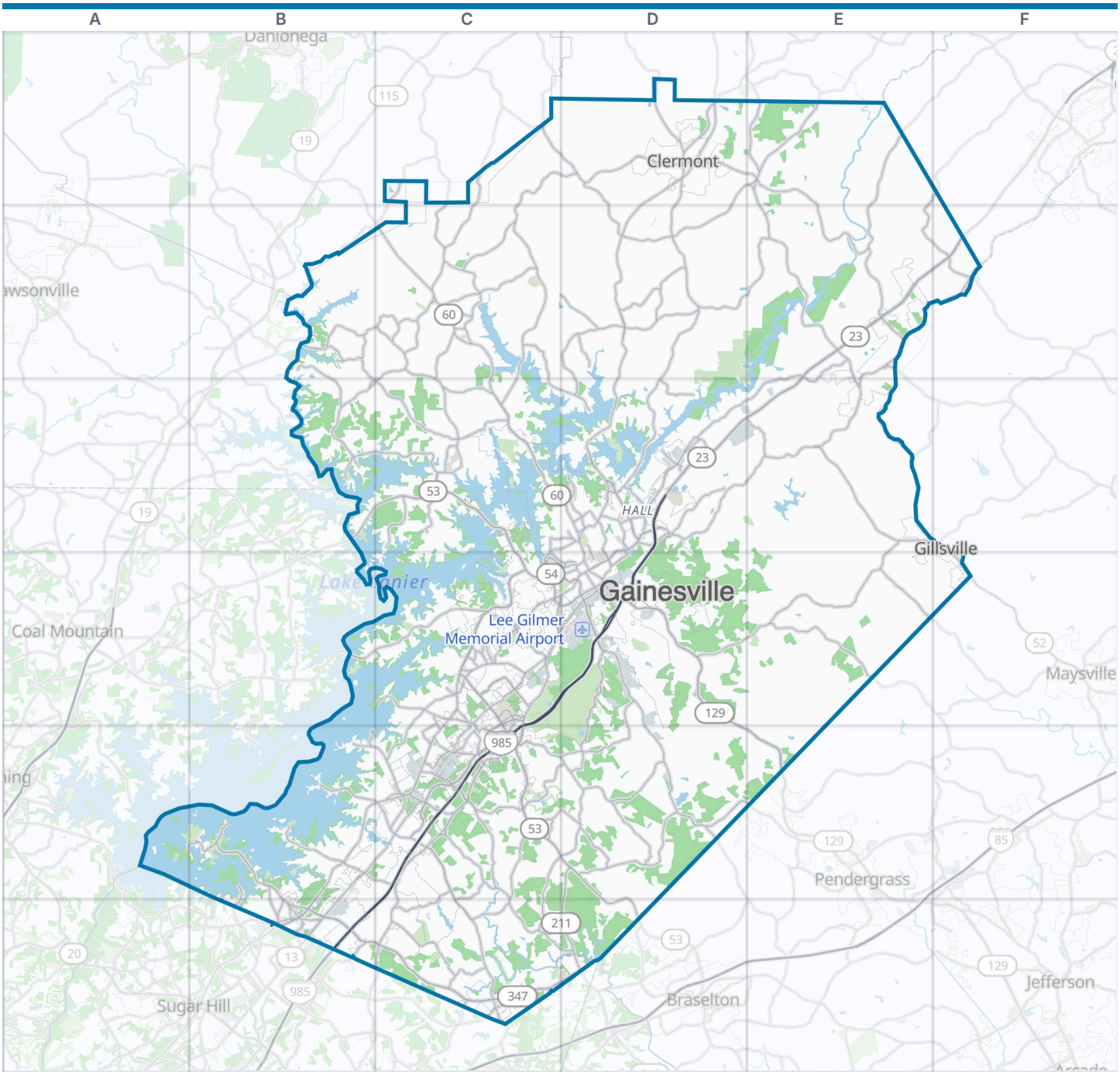



Gainesville Metro Area ---- County line Park or forest **Zoom out: Georgia map**

A metropolitan statistical area as the U.S. Office of Management and Budget delineated it in July 2023: Hall County. About 222,000 people lived here in 2024.

© OpenStreetMap contributors, Open Database License, openstreetmap.org/copyright · Map data: Protomaps · Boundary: U.S. Census Bureau, Cartographic Boundary Files 2024
https://visitorfun.com/maps/ga/gainesville-metro-area

Gainesville Metro Area Map

County, cities and highways

County

Hall County	D3

Cities and towns on the map

Clermont	D1	Gainesville	D4

Principal cities

Gainesville

Parks and preserves

Chicopee Woods Nature Preserve

Where this is

United States › Georgia › Gainesville Metro Area

Main highways

I-985	B6 C4 C5 C6 D3 D4
US 23	B6 C4 C5 C6 D3 …
US 129	D1 D2 D3 D4 E5
GA 11	D1 D2 D3 D4 E5
GA 13	B6
GA 52	F3
GA 53	B3 C3 C4 C5 D4 …
GA 60	C2 C3 D3 D4
GA 211	D5 D6
GA 347	B6 C6 D6
GA 365	D3 E2 E3 F2
GA 369	C4 D3 D4

© OpenStreetMap contributors, Open Database License, openstreetmap.org/copyright · Map data: Protomaps · Boundary: U.S. Census Bureau, Cartographic Boundary Files 2024
https://visitorfun.com/maps/ga/gainesville-metro-area