Habersham County Map

Northeast Georgia Mountains, Georgia

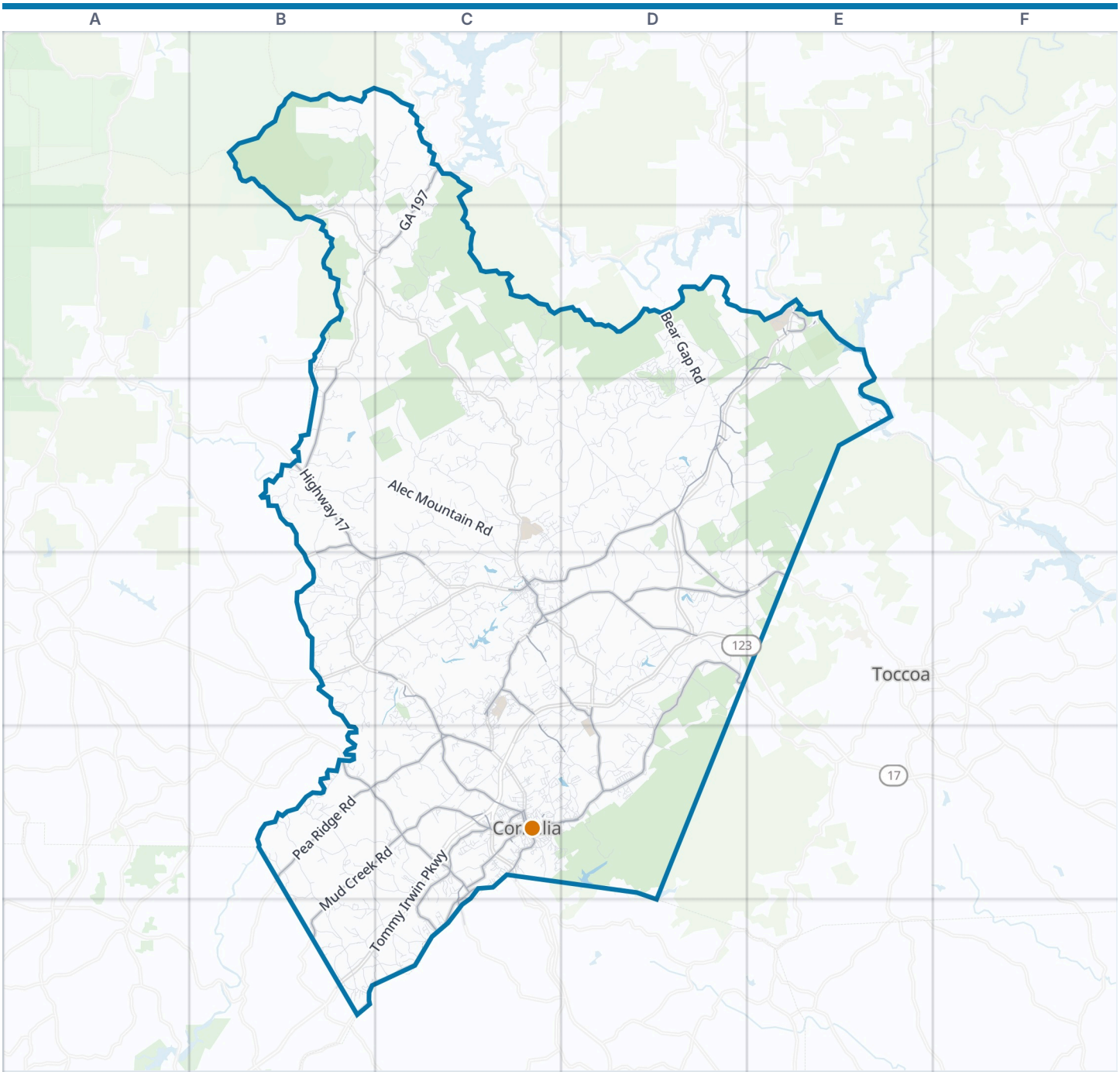



Habersham County boundary
VisitorFun attraction
Park
Water

Zoom out: Northeast Georgia Mountains map

© OpenStreetMap contributors, Open Database License, openstreetmap.org/copyright · Map data: Protomaps · Boundary: Who's On First (CC-BY 4.0); Quattroshapes (CC BY 2.0)
https://visitorfun.com/maps/ga/habersham-county

Habersham County Map

Street index and places

Street index

Showing the 300 most important of 1,869 named streets, main roads first and then the longest. 1,569 more are left out to keep the street index to two pages.

Highways

Tommy Irwin Parkway	C5 B6 C6

Main roads

Old Historic Highway 441	D2 E2 D3
Talmadge Drive	D3 D4 E4
Hollywood Highway	D3 C4 D4
Cannon Bridge Road	C4 C5
Antioch Church Road	D4 E4
Highway 17	B3
Unicoi Turnpike	B3 B4 C4
Double Bridge Road	C4 D4
Willingham Avenue	C5 C6
Washington Street	E2 C4
Tom Born Road	D3
Tugalo Short Cut Road	E2
Main Street South	C5
Grant Street	C4
Glen Hardman Road	D3
Monroe Avenue	C4
Demorest Road	C4
Main Street North	C5
Panther Brook Lane	D3
US Highway 23	D3
Nunnaly Road	E2
Main Street Northwest	C5
Veterans Memorial Drive	C5
Homer Road	C5
Cornelia Highway	B6
Apple Pie Mountain	E2
Dicks Hill Parkway	D4 C5 D5
Toccoa Highway	D4
Duncan Bridge Road Southwest	B5 C5
Gainesville Highway	B6 C6
GA 197	C1 C2
Highway 255 Alternate	B2 B3
Level Grove Road	C5
Old State Route 197	D4 D5
Old Level Grove Road	C5
Railroad Avenue	C4 D5 C6
441 Historic Highway	C4
Duncan Bridge Road	C5
Blue Creek Road	B3 B4
East Louise Drive	C4 D4
441 Historic Highway North	C4
Wayside Street Northwest	C5
Wyly Street	C5
Kitchens Road	C5 C6
Dicks Hill Parkway Southeast	D5
Irvin Street	C5
Willingham Street	C5
West Louise Drive	C4
West Louise Street	C4
Wayside Street	C5
Bridge Street	C4
Central Avenue	C4
Apple Pie Ridge Road	C6
Wyly Street South	C5
Monroe Street	B2 C4
West Central Avenue	C4
Highway 255 Alt	B2
Main Street	D5
North Washington Street	C4
South Washington Street	C4
State Route 13	D4
Dicks Hill Road	D4
Pea Ridge Road	B5 C5
B C Grant Road	C5 C6
Mud Creek Road	B5 C5 B6
Old Cleveland Road	C5
Industrial Boulevard	C5
Demorest Mt Airy Highway	C4 C5 D5
Tallulah Gorge Scenic Loop	E2
Clarkesville Street	C5
Cleveland Road Northwest	C5
Cleveland Road	C5
Burton Dam Road	C1
Clarkesville Street Northwest	C5

Other streets

Camp Creek Road	D4 C5 D5
New Liberty Road	C2 C3 D3 D4
Alec Mountain Road	B3 C3 C4
The Orchard Road	D3
Crane Mill Road	B5 B6
Piedmont Mountain Road	C2 C3
Goshen Mountain Road	B1 B2 C2
Oakey Mountain Road	C2
Hollywood Church Road	D3
Soque Wilderness Road	C3
Lon Lyons Road Northwest	B2 B3 C3
River Bend Road	B4
Goshen Creek Road	C1 C2
Cody Road	D4
Hardman Road	C3 D3
Tugaloo Village Road	E2 E3
Alto-Mud Creek Road	B5 B6 C6
Chase Road	C5
Camp Yonah Road	D3 E3
Orchard Drive	D2 D3
J-Warren Road	C5
Stonepile Road	C3
Habersham Mills Rd	C4
Bear Gap Road	D2 D3
Bill Ramsey Road	C3 C4
Rock Road	D4 E4
Ivy Mountain Road	C3
Buckhorn Road	D3
Annadale Drive	C3 D3
Alley S Chapel Road	C3
Low Gap Road	C2
Hazel Creek Road	D4 D5
Zeb Bryson Road	C3 C4
Fred Pitts Road	C4
East Glade Creek Road	D3 D4
Blacksnake Road	D4
Sam Bell Road	C3 C4
Dooley Road	D3
Col Hough Road	D2 E2
Smith Loop Road	C4 C5
Deer Trail Lakes Drive	C2 C3
Garrison Road	B5
Chopped Oak Church Road	D3 D4 E4
Mount Zion Road	B6 C6
Kelly Mountain Road	C1
Charley Davis Road	C5
Wilbanks Road	B5 C5 C6
Cool Springs Road	B3 B4
Blair Road	D5
Lake Russell Road	D5
Raper Mountain Road	C2
Ayersville Road	D4
Hollywood Hills Road	D3 D4
Shoal Creek Road	C3
Ben Jones Road	C3
Hancock Road	C4 C5
Robertson Loop Road	C4
Double Springs Road	C4
Raper Creek Road	C2
Old Athens Highway	C5
Chopped Oak Road	D3 E3 D4
Rock Ford Creek Road Northeast	D3 D4
Preacher Campbell Road	B3 B4
Gibson Road	D3 E3
Boyd Wood Road	D3
Old River Road	B5
Glade Creek Parkway	D4
Yonah Post Road	B6
John Wood Road	D3

Chestnut Hills Road C1 C2
Mountain Ranch Road D3
Old Mill Road B5 B6
Pine Ridge Road D3
George Moss Road C3 C4
Echota Drive B3
Twin River Orchard Road / Twin River Road B4
Frank Lovell Road D3
Sweetwater Drive B3
Welcome Home Road D5
Jim Thomas Road B4 C4
Bob Patton Road D3 D4
Seldom Rest Lane B5 C5
Mt Airy Highway C4 D5
Amys Creek Road B3
Crow Bridge Road B5
Ivy Hills Circle D5
Paradise Park Road B5 C5
Hills Mill Road C5
Payne Norton Road B5 B6 C6
Purdue Mill Road C4
Pumping Station Road E3 D5
Whispering Dale D2
Mill Creek Road C3
Daniel Road C4
Ernest Nations Road C3
Vandiver Mountain Road C2 D2
East Mize Road C4 D4
Chattachoochee Way B5
Sweetgrass Drive C4
Turnerville Circle D3
Skyland Drive C5
Soque Circle C2
Falling Water Drive C4 B5
Heyden Ridge Drive C3
Kinney Mill Road D4
Deer Trail Lakes C2 C3
Garner Road B5
Alfred Taylor Drive B4
Creasy Patch Road B5 C5
Twin River Road B4 B5
Wall Bridge Road C3 D3 C4
Glade Creek Road D3
Old Chimney Mountain Road B2
Sellers Drive D5
Waco Smith Road C2 D2 C3 D3
Keller Road C5 D5
Georgia Street C4 C5
Watts Mill Road C2
Arlow Todd Road E3 E4
School Road E2
Sutton Road B4 C4
Thompson Road C6
Smokey Road C6
Will Ayers Road D5
Iron Ore Road C4 C5
Sutton Mill Road C3
Tommy Irvin Road D4
Old Lake Russell Road C5 D5
Rudeseal Road D4
Wheeler Road C4
Grandview Avenue C5 D5
Fox Valley Road D3
Wilson Road C5 D5
Owens Road D4
Beaver Dam Road C4
Plum Lane D2 D3
Chandler Heights Circle C5
Kennedy Mountain Road B1 B2
Highlands Lake Trail D2 D3
Mountain Ridge Drive C3 D3
Chattahoochee Glen Road B3
Soque Ridge Circle C4
Chitwood Road B4
Hank Fry Road D3
Garrett Road C4
Fairview School Road B4 C4
Orchard Hills Drive D2 D3
Thistle Drive B3
Meadowridge Drive D4
Soque Falls Drive C2
Joe Smith Road D4
Weeping Willow Drive C4 D4
Shirley Grove D2 E2
Sillycook Trail C2
Tech School Road C3
Rocky Branch Road C4 D4
Elrod Street Northeast C5
Ponderosa Drive Southwest B4
Habersham Mill Conn C4
Baker Branch Road B1
Cider Ridge D2 D3
Russ Stephens Road C5
Stamey Station Road B2 C2
Ivy Street C4 C6
Ballew Road B6 C6
Mack Eller Road D3
Hulsey Road D4
Yates Circle D2
Thacker Road D3
Black Mountain Road E3 E4
Travis Smith Road D3 E3
Airport Road C5
West Water Street C4
West Airport Road C5
Jess Kinney Road D4
Featherwood Drive C5
Hilton English Road B4
Roberts Road C4
Industrial Park Road C5
Singing Hills Road C4
Hub Tatum Road B2 B3
Bethel Temple Road C4
Wall Bridge Loop C3 C4
Deer Track Road B5
Coon Creek Road B6
Antique Alley Drive C3
Golf Course Road C4
Fenwick Wood C3 D3
River Ridge Road B3
Pippin Circle D2
Gilstrap Road B6 C6
Beaver Lake Drive D3
Canyon Pt Drive C4
Rocky Springs Road B3
Crabapple Road D3
Baldwin Road C5
Rennie Hames Road C4
Frank Arrowhead Road C5
Roger Vanhook Road D2 D3
Roberts Creek Lane D3
Amy's Road C4
Piedmont Road C3
Yeoman Lake Road B3
Odis Barron Road B1 B2
Old Camp Creek Road Southeast C5 D5
Sunburst Lane B2
White Pine Circle B4
North Mize Road D4
Hazel Avenue C4
O Kelly Road D3
New Liberty Estates Road D3
Forest Trail D3
Alonzo Wade Road B6
Jamison Hills Lane D3 E3
Hills Crossing Road D4
Hignland Pointe Drive C5
Barron Drive C4 D4
Mallard Pond Circle C5
Trotter Road C4
Suttles Road D4
Sawmill Road C4
Deveraux Stewart Road C2
Yonah Lake Road E3
Ga Power Plant Road E2
Emma Wade Road C6

Places on the map

- Abram Mountain
- Alec Mountain
- Apple Mountain Golf Club
- Apple Pie Mountain
- Baker Knob
- Baldwin
- Big Shoal Mountain
- Buck Mountain
- Cemetery Drive
- Chenocetah Mountain
- Clarkesville
- Clarkesville Greenway Trail
- Clarkesville Memorial Cemetery
- Cornelia
- Cornelia City Hall
- Cornelia City Park

Neighborhoods next door

- Toccoa

Maps inside this one

- Cornelia
- Baldwin
- Clarkesville
- Demorest
- Mount Airy
- Alto
- Tallulah Falls
- Raoul

- Cornelia Post Office
- Crow Mountain
- Demorest
- Demorest City Cemetery
- Demorest Elementary School
- Elder Knob
- Fry Mountain
- Goshen Mountain
- Habersham Central High School
- Habersham Mills Lake
- Habersham Quarry
- Ladyslipper
- Lake Irvin
- Lake Russell
- Lawson Lake
- Lee Arrendale State Prison
- Mount Airy
- Raoul
- Reservoir 18
- Reservoir 36
- Sourwood
- Tallulah Falls
- The Tallulah Falls School
- Yonah Lake

Where this is

United States › Georgia › Northeast Georgia Mountains › Habersham County

VisitorFun attractions

- Loudermilk Boarding House Museum

© OpenStreetMap contributors, Open Database License, openstreetmap.org/copyright · Map data: Protomaps · Boundary: Who's On First (CC-BY 4.0); Quattroshapes (CC BY 2.0)
https://visitorfun.com/maps/ga/habersham-county