Hinesville Metro Area Map

Metropolitan area, Georgia

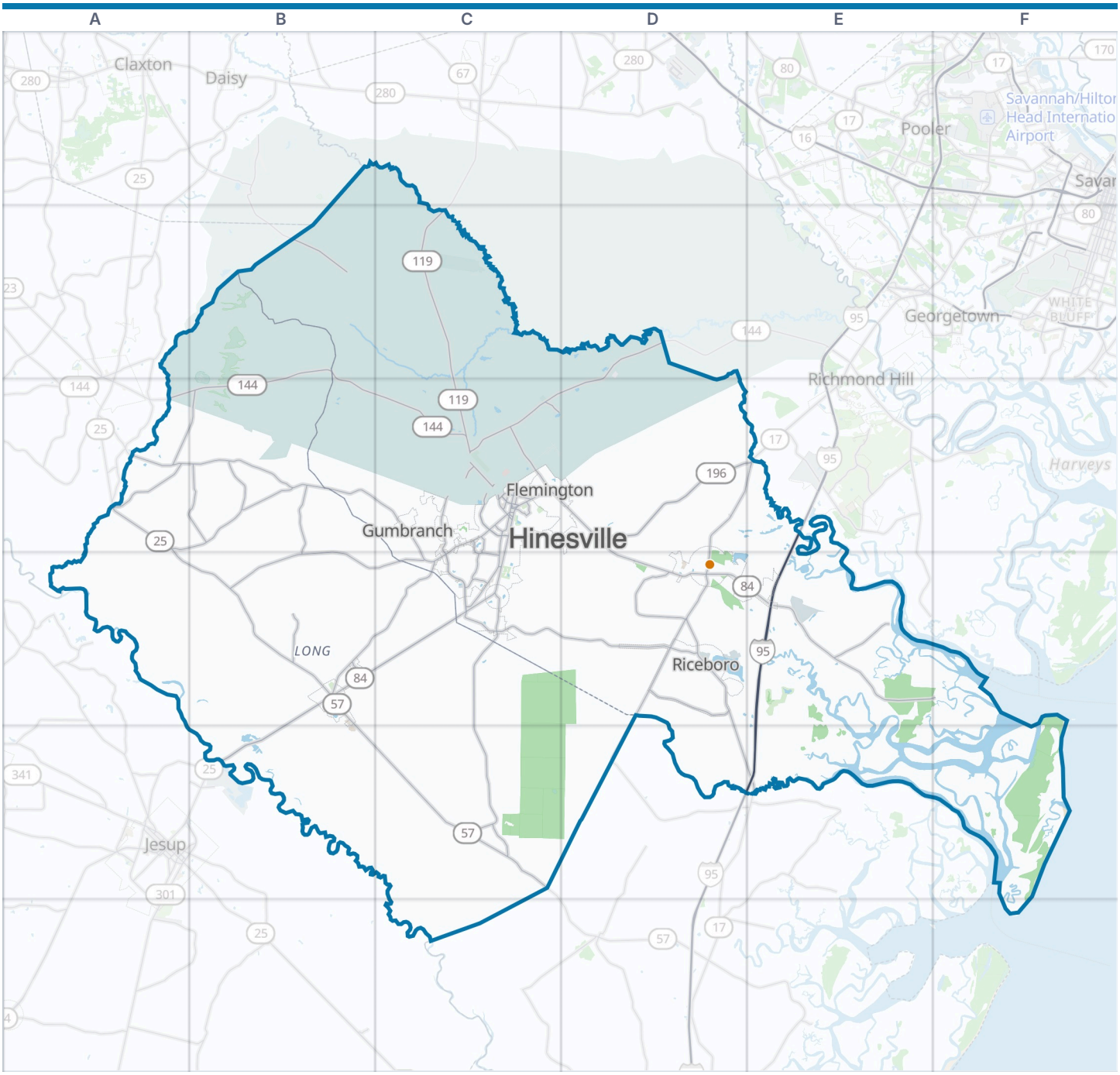



Hinesville Metro Area
County line
VisitorFun attraction
Park or forest

Zoom out: Georgia map

A metropolitan statistical area as the U.S. Office of Management and Budget delineated it in July 2023: 2 counties. About 89,000 people lived here in 2024.

© OpenStreetMap contributors, Open Database License, openstreetmap.org/copyright · Map data: Protomaps · Boundary: U.S. Census Bureau, Cartographic Boundary Files 2024
https://visitorfun.com/maps/ga/hinesville-metro-area

Hinesville Metro Area Map

Counties, cities and highways

Counties

Liberty County	D3
Long County	B4

Cities and towns on the map

Flemington	C3	Hinesville	C3
Gumbranch	C3	Riceboro	D4

Principal cities

Hinesville

Where this is

United States › Georgia › Hinesville Metro Area

Main highways

I-95	E3 E4 E5
US 17	D3 D4 D5 E3 E5
US 25	A3 A4 B4 B5
US 84	B4 B5 C3 C4 D3 …
US 301	A3 A4 B4 B5
GA 23	B4 B5
GA 25	D3 D4 D5 E3 E5
GA 38	B4 B5 C3 C4 D3 …
GA 57	B4
GA 119	C2 C3 C4
GA 144	A3 B2 B3 C3 D2 D3
GA 196	C3 C4 D3 E3

VisitorFun attractions

Midway Museum

© OpenStreetMap contributors, Open Database License, openstreetmap.org/copyright · Map data: Protomaps · Boundary: U.S. Census Bureau, Cartographic Boundary Files 2024
https://visitorfun.com/maps/ga/hinesville-metro-area