# Johns Creek Map

Fulton County, Georgia

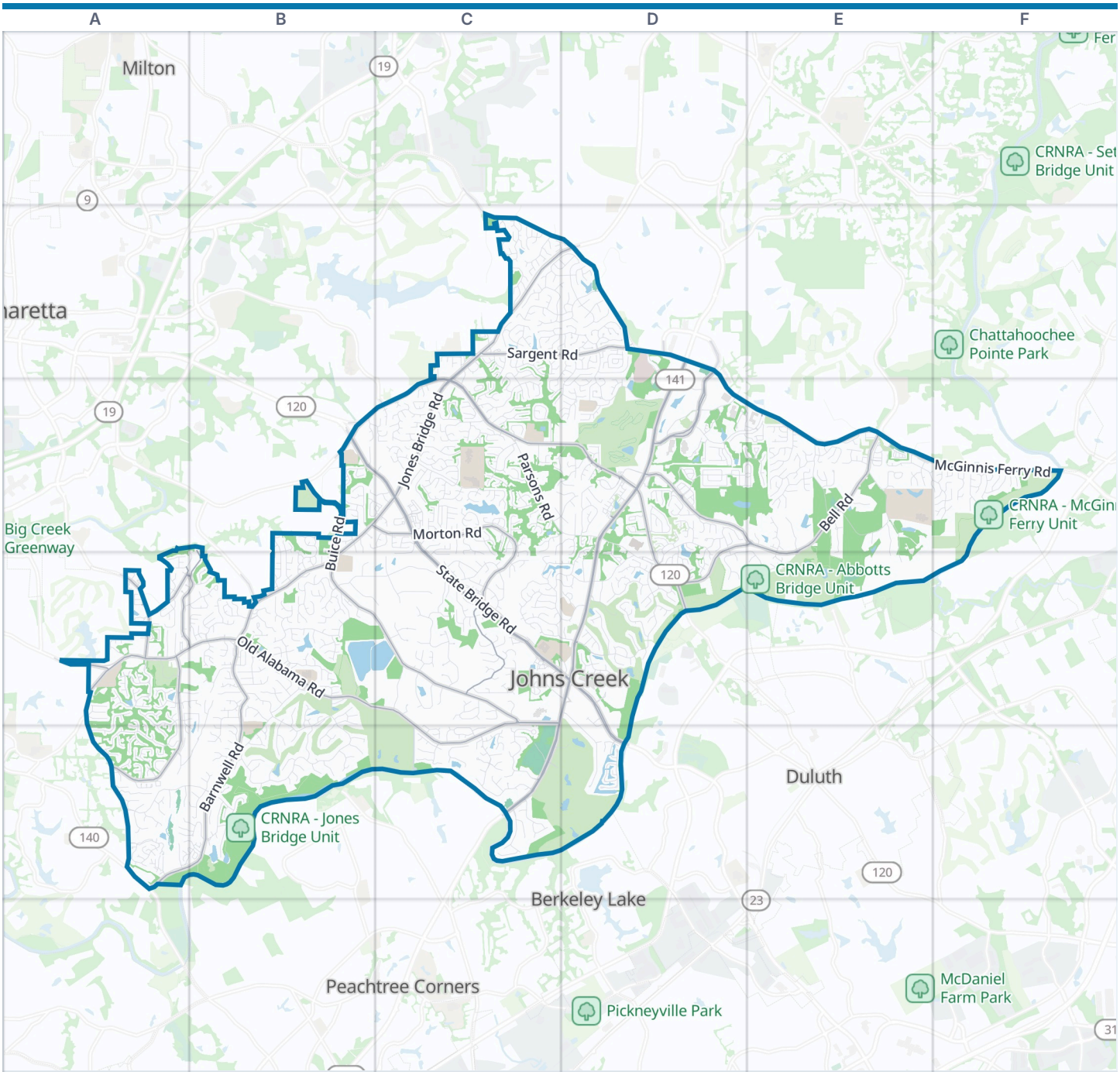




Johns Creek boundary  Park  Water

**Zoom out: Fulton County map**

© OpenStreetMap contributors, Open Database License, openstreetmap.org/copyright · Map data: Protomaps · Boundary: Who's On First (CC-BY 4.0); Quattroshapes (CC BY 2.0)
https://visitorfun.com/maps/ga/johns-creek

# Johns Creek Map

Street index and places

## Street index

Showing the 300 most important of 1,424 named streets, main roads first and then the longest. 1,124 more are left out to keep the street index to two pages.

### Main roads


| | | | | | |
|---|---|---|---|---|---|
| Medlock Bridge Road | D2 D3 C4 D4 C5 | Haynes Bridge Road | A4 | Sargent Road | C2 D2 |
| State Bridge Road | B3 C3 C4 D4 D5 | Nesbit Ferry Road | A4 | Twingate Drive | C4 |
| Pleasant Hill Road | D5 | State Bridge Way | B3 | Timberstone Road | B3 A4 B4 |
| Jones Bridge Road | C2 D2 B3 C3 B4 | Brookwood Road | D2 | Boles Road | D3 E3 D4 |
| McGinnis Ferry Road | C2 D2 D3 E3 F3 | Bell Road | D3 E3 E4 | Alvin Road | A4 |
| Old Alabama Road | A4 B4 C4 C5 | Barnwell Road | B4 A5 B5 | West Morton Road | B3 C3 |
| Abbotts Bridge Road | C3 D3 D4 | Johns Creek Parkway | D2 D3 | Switch Bark Lane | A4 B4 |
| Buice Road | B3 B4 C4 | Brumbelow Road | A4 A5 | Webb Bridge Way | C3 |
| Kimball Bridge Road | B3 C3 | East Morton Road | C3 C4 | Waters Road | B4 |


### Other streets


| | | | | | |
|---|---|---|---|---|---|
| Old Southwick Pass | B4 B5 | Magnolia Circle | C2 D2 | Brookhaven Club Drive | D3 |
| Parsons Road | C3 D3 D4 | Autry Falls Drive | B4 | Autry Mills Road | B4 |
| Saint Ives Country Club Parkway | D4 | Farmbrook Lane | C4 | Aubusson Trace | B4 B5 |
| Findley Road | D2 D3 | Seven Oaks Parkway | C2 D2 | High Falls Pointe | B4 |
| Rogers Circle | E3 | Bobby Jones Drive | C5 D5 | Hartridge Drive | A4 A5 |
| Arborwoods Drive | A4 A5 | Montclair Way | E3 D4 E4 | Merganser Lane | A4 B4 A5 B5 |
| Rivermont Parkway | A5 B5 | Harvest Ridge Lane | B3 C3 | Skidaway Drive | C4 |
| Prestwick Club Drive | C5 | Medlock Crossing Parkway | C4 D4 | New Heritage Drive | A4 B4 |
| Taylor Road | C3 | Grove Point Road | C4 D4 | Polly Taylor Road | E3 E4 |
| Candacraig | B4 C4 | Preserve Circle | C2 D2 | Linbrook Lane | C3 |
| Cavendish Place | E3 F3 | Buttercup Trace | C4 | Agate Drive | C3 |
| Millwick Drive | C2 D2 | Wilson Road | D4 | Belladrum | C4 |
| Merriweather Woods | B4 B5 | Etching Overlook | D5 | Brookstead Crossing | E3 |
| Cameron Forest Parkway | C4 | River Trace Drive | B4 C5 | Grovehurst Drive | B4 |
| Bellmoore Park Lane | D3 E3 | Lake Medlock Drive | D3 C4 D4 | Abbotts Station Drive | D3 |
| Rod Road | A4 | Crossington Road | D2 C3 D3 | Patterstone Drive | B4 |
| Colony Club Drive | A5 | Devonhall Way | E3 | Stevens Creek Drive | C2 |
| Groomsbridge Road | C4 | Plantation Bridge Drive | B3 B4 | Cauley Creek Overlook | D3 E3 |
| Riverclub Parkway | D4 D5 | Vista Bluff Drive | C5 | Cinnabar Drive | C3 |
| Indian Village Drive | B3 | Mortons Crossing | C3 | Concord Hall Drive | C2 |
| Lakefield Drive | D3 | Kingston Crossing Circle | C4 | Dinant Drive | C5 |
| Technology Circle | D3 E3 | River Ferry Drive | B5 | Spruill Road | C4 |
| Cottage Farm Road | C4 D4 | Falls Ridge Drive | B4 | Findley Chase Drive | D3 |
| North Hillbrooke Trace | C3 | Glenbarr Drive | D3 | Embry Farm Road | E3 E4 |
| Hospital Parkway | D2 D3 | Vintage Club Drive | D4 | Bally Bunion Drive | D4 |
| Oxford Mill Circle | B4 | Addison Lane | C2 C3 | Lexington Woods Lane | C2 |
| Rogers Bridge Road | E3 | Commons Lane | C2 D2 | Glenleigh Drive | D3 |
| Weathervane Drive | C3 | Ashwind Trace | C2 | Autrey Mill Road | B4 |
| Stoney Ridge Lane | B4 A5 B5 | Wilshire Chase Drive | C3 | Hillgate Crossing | C2 C3 |
| Sweet Creek Road | D3 D4 | Fairway Ridge Drive | A5 B5 | Hershinger Close | D5 |
| Willow Meadow Circle | B3 B4 | Sugar Crest Avenue | D3 D4 | Westbury Lane | C3 |
| Glenhurst Pass | D3 | Carriage Park Lane | D2 | Donamere Drive | C3 |
| Bannergate Drive | C4 | Abbottswell Drive | A4 A5 | Saint Ives Country Club Drive | D4 |
| Cherbury Lane | B4 | Amberleigh Way | E3 | Creekside Park Drive | C3 C4 |
| Donnington Drive | C3 | Knollcrest Boulevard | C5 | Primrose Parkway | D3 |
| Waits Ferry Crossing | C5 | Ascott Valley Drive | D4 | Oxborough Way | C2 D2 C3 |
| Grandview Square | D3 | Glen Ferry Drive | B5 | Castle Pines Drive | D4 |
| Chelsen Wood Drive | C5 | Leeds Garden Lane | A4 | Colony Glen Drive | B3 B4 |
| Byers Road | C3 | Crestview Terrace | E3 | Douglas Road | C2 |
| Red Bird Lane | C4 | Quailbrook Chase | E3 | Hampton Square Drive | C3 |
| Old Medlock Bridge Road | D3 C4 D4 | Southern Hill Drive | D4 | Nellie Brook Court | E3 E4 |
| Hampstead Way | C3 | Lake Manor Trace | C4 D4 | Talisman Drive | B4 |

| | |
|---|---|
| Johns Creek Commons | D3 |
| Ashewoode Downs Drive | C2 |
| Preserve Lane | D2 |
| Branham Fields Road | D3 D4 |
| Brookshire Lake Drive | C4 |
| Kingshouse Commons | A4 |
| Song Breeze Trace | D2 |
| East Johns Crossing | D3 |
| River Walk Landing | F3 |
| Gates Terrace | D3 E3 |
| Winding Bridge Way | D3 D4 |
| North Bridges Drive | C3 |
| Windbrooke Way | C2 |
| Cauley Creek Drive | E3 E4 |
| Meadows Lane | D2 |
| Saddle Bridge Drive | C3 |
| Burgess Hill Lane | B4 |
| Regal Forest Drive | F3 |
| Colton Crest Drive | D2 |
| Medlock Bridge Parkway | D4 |
| Tuckerbrook Lane | A5 |
| Brookhollow Trail | B3 C3 |
| Stedford Lane | D3 |
| Eagle Glen Road | A5 |
| Foxworth Drive | B4 |
| North Peak Drive | B5 |
| Ankonian Drive | B4 C4 |
| Anclote Drive | C3 |
| Chandler Bluff | B5 |
| Almaviva Drive | B4 |
| Bentham Court | D3 |
| Hemingford Way | D3 E3 |
| Olmsted Lane | D3 E3 |
| Mabrypark Place | C3 |
| Blackbrook Drive | C3 D3 |
| Brockham Way | B4 |
| Cameron Bridge Way | C3 |
| Country Park | A4 |
| Jones Ferry Lane | B4 |
| Red Robin Ridge | C3 C4 |
| Stonefield Landing | C3 D3 C4 |
| South River Farm Drive | C5 |
| Fernly Park Drive | C4 |
| Belcrest Drive | E3 |
| Forest Run Trace | C4 |
| Broken Lance Place | B3 |
| Gaidrew Lane | C4 |
| South Mount Drive | B5 |
| Ivey Oaks Lane | A4 |
| Rugglestone Way | D3 |
| Abingdon Lane | B4 |
| Old Homestead Trail | E3 |
| Old Woodland Entry | A4 |
| Piney Ridge Walk | A4 |
| Carlisle Lane | B4 B5 |
| Oxford Mill Drive | B4 |
| Lakefield Place | D3 |
| Aspen Forest Drive | C2 |
| Arlington Point | C3 |
| Bayhill Drive | D4 |
| Aviary Drive | C3 |
| Meadow Crest Lane | B4 |
| Redcoat Way | B4 |
| Haterleigh Drive | D2 D3 |
| Abberley Lane | C3 |
| Morganton Drive | F3 |
| Park Chase | A5 |
| Barston Court | B4 |
| Camden Way | D4 |
| St Georgen Common | D5 |
| Spotted Pony Trail | B3 |
| Avian Drive | B3 C3 |
| Broadleaf Lane | C2 |
| Lake Glen Court | B5 |
| Woodvale Court | A4 |
| Hepplewhite Drive | B4 |
| Boxford Place | C3 |
| Stoney Ridge Drive | A5 |
| Bossier Drive | C3 |
| Legacy Trace | B4 |
| Laurel Way | B5 |
| Lexington Woods Drive | C2 |
| Vicarage Walk | C2 |
| Laurel Ridge Drive | C3 |
| Morton Manor Court | C4 |
| Hemingbrough Way | A4 |
| Dunhill Place Drive | C3 |
| Brookhaven Circle | D3 |
| Hunt Club Way | C4 |
| Kemper Drive | E3 |
| Chapelwood Drive | A5 |
| Everly Lane | D3 |
| Pennbrooke Crossing | E3 |
| Sheringham Lane | C3 |
| Ogeechee Drive | C3 |
| Victorian Lane | D3 |
| Bell Road Connector | D3 |
| Gold Cove Lane | D3 |
| Laketrail Drive | C3 |
| Bridgemor Drive | C3 C4 |
| Easthaven Place | D3 |
| Firelight Lane | C3 |
| Preston Oaks Drive | B4 |
| Colonnade Trail | B4 B5 |
| Westbourne Way | B4 |
| Bentley Hall Drive | C2 |
| Lake Heights Circle | C4 D4 |
| Hedgecliff Court | B4 |
| Rotherick Drive | C3 |
| Windsor Park Drive | C3 C4 |
| Lahontan Pass | F3 |
| Sunset Maple Drive | C2 D2 |
| Anaheim Drive | A4 |
| Laithbank Lane | C4 |
| Peachcove Court | F3 |
| Walnut Grove | C5 |
| Taconic Way | E3 |
| Brooksbridge Crossing | B3 B4 |
| Croydon Lane | C4 |
| Wren Ridge Road | C3 C4 |
| Surrey Park Trail | C3 |
| Long Pointe | A4 |
| Respite Court | D3 |
| Abbotts Walk Drive | C3 D3 |
| Saint Regis Lane | A4 |
| Brightmore Way | D2 |
| Threadstone Overlook | E3 |
| Plantation Drive | C3 |
| Link Road | C4 |
| Murets Road | C3 |
| Guildhall Grove | A4 |
| Stapleford Lane | D3 |
| Lakehill Way | C3 |
| Nile Drive | A5 |
| Olde Clubs Drive | A5 B5 |
| Summer Creek Drive | A4 B4 |
| West Country Drive | D4 |
| Brookmere Place | E3 |
| High Falls Circle | B4 |
| Inisfree Drive | A4 |
| Northwick Pass Way | B5 |
| Dewpoint Lane | C4 |
| Niblick Drive | A5 |
| Highgate Manor Court | D3 |
| Bristol Trace | C4 |
| Tanners Spring Drive | C3 |
| Crown Vetch Lane | C2 |

## Places on the map

- Abbotts Hill Elementary School
- ACE Tennis Academy
- ALDI
- Atlanta Athletic Club
- Autrey Mill Middle School
- Autrey Mill Nature Preserve
- Autrey Mill Park
- Autry Pond
- Barnwell Road
- Barnwell School
- Baseball Field 1
- Baseball Field 2
- Baseball Field 3
- Baseball Field 4
- Caney Creek Meadow
- Cauley Creek Park
- Cauley Cricket Field
- Chattahoochee High School
- City of Johns Creek City Hall
- Country Club of The South

## Neighborhoods next door

- Alpharetta
- Berkeley Lake
- Duluth
- Milton
- Peachtree Corners

## Where this is

United States › Georgia › Atlanta Metro › Fulton County › Johns Creek

- CRNRA - Abbotts Bridge Unit
- CRNRA - Jones Bridge Unit
- CRNRA - McGinnis Ferry Unit
- CRNRA - Rogers Bridge Unit
- Dolvin Elementary School
- Emory Johns Creek Hospital
- Findley Oaks Elementary School
- Johns Creek High School
- Nesbit Ferry Crossing
- Newtown Park
- Northview High School
- Ocee Elementary School
- Ocee Park
- RiverPines Golf
- Saint Ives Country Club
- Spratlin Lake
- Standard Club
- Taylor Road Middle School
- The UPS Store
- Willow South Eventing

© OpenStreetMap contributors, Open Database License, openstreetmap.org/copyright · Map data: Protomaps · Boundary: Who's On First (CC-BY 4.0); Quattroshapes (CC BY 2.0)