Liberty County Map

Coastal Georgia, Georgia

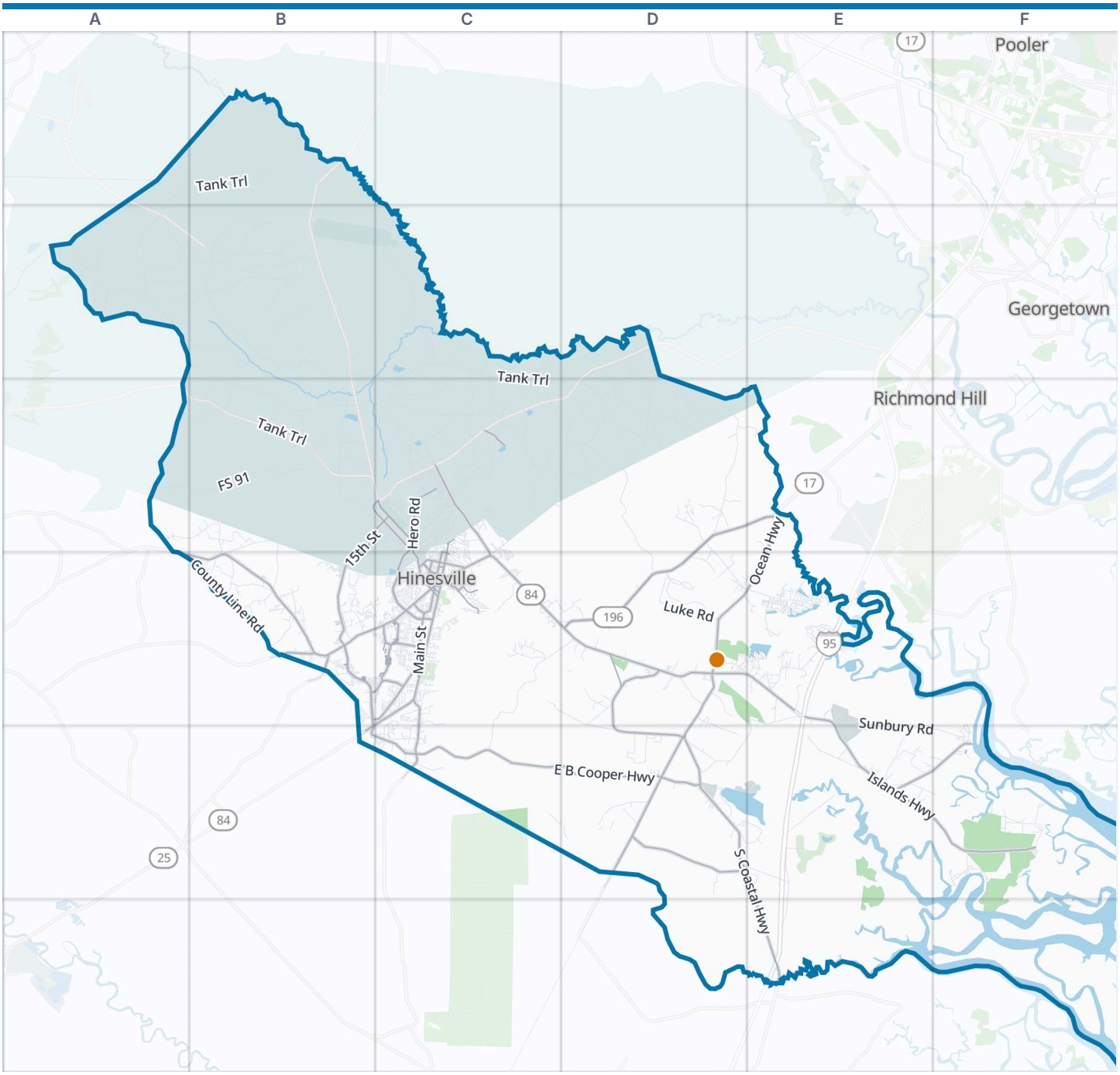



Liberty County boundary · VisitorFun attraction · Park · Water

Zoom out: Coastal Georgia map

This map is framed on the streets of Liberty County. Its official boundary reaches beyond this frame, with 0.1% of its road length: the box on the small map shows the part drawn here.

© OpenStreetMap contributors, Open Database License, openstreetmap.org/copyright · Map data: Protomaps · Boundary: Who's On First (CC-BY 4.0); Quattroshapes (CC BY 2.0)
https://visitorfun.com/maps/ga/liberty-county

Liberty County Map

Street index and places

Street index

Showing the 300 most important of 1,510 named streets, main roads first and then the longest. 1,210 more are left out to keep the street index to two pages.

Main roads

Leroy Coffer Highway	D3 E3 D4	Talmadge Road	B5 C5	Sandy Run Drive	C4
East Oglethorpe Highway	C4 D4 E4	Dunlevie Road	C4 C5	Rye Patch Road	B4
South Coastal Highway	D4 D5 E5 E6	West Memorial Drive	C4	Lewis Frazier Road	D4 D5
Airport Road	B4 B5	North Main Street	C4	Live Oak Drive	C4
Veterans Parkway	C3 C4	East Memorial Drive	C4	Holbrook Pond Recreation Area	C3
West Oglethorpe Highway	C4 B5	Tibet Road	C5	Glenn Bryant Road	C4
Gulick Avenue	C3 C4	Elam Road	B4	Ft Morris Road	F5
Ocean Highway	E3 D4 E4 E6	Veteran's Parkway	C3	Fraser Drive	C4
Elma G. Miles Parkway	B4 C4	Elim Church Road Northeast	B4	Deal Street	C4
North Ocean Highway	D4 E4	West 15th Street	B3 C3 B4	South Gause Street	C4
Hero Road	C3 C4	Barrington Ferry Road	D5	Lakeview Drive	C4 E4
General Stewart Way	C4	Lewis Frasier Road	D4 D5	North Gause Street	C4
West General Screven Way	C4	Sandy Run Road	D5	Central Avenue	C4
Coastal Highway	E3	Old Sunbury Road	C3 C4	South Commerce Street	C4
Oglethorpe Highway	C4 B5	Kelly Drive	C4	East Martin Luther King Junior Drive	C4
East Court Street	C4	Shaw Road	B4 C4	Ryon Avenue	C4
General Screven Way	C4	Fort Morris Road	E5 F5	Gray Fox Road	C4
Colonels Island Road	E4	Wilson Avenue	B3 C3 C4	East Hendry Street	C4
Camilla Drive	B1	Pineland Avenue	C4	Hendry Street	C4
East B Cooper Highway	C5 D5	Bradwell Street	C3 C4	North Commerce Street	C4
Islands Highway	E4 E5 F5	Forest Street	A2 C4	Darsey Road	C4
GA Highway 196	A4 B4	Barry McCaffrey Boulevard	B4 C4	Jones Road	D5
South Main Street	C4	Bill Carter Road	D4	Midway Street	C4

Other streets

Tank Trail	A1 B1 A2 B2 C2 D2 A3 B3 C3 D3	Camp Viking Road	F5	Bacontown Road	D4
		Harmon Avenue	C3	Bundy Avenue	C3
Sunbury Road	E4 E5 F5	Martin Road	C4 D4 E4	Oak Creek Road	D5
Holmestown Road	C4 D4 C5	Austin Road	C3	Sunshine Lake Road	E4
FS 91	A3 B3	Hodges Road	B3 B4	Cook Road	D3
Cay Creek Road	E4 D5 E5	Ray Road	B4	Mamies Road	D4
Rogers Pasture Road	D3 D4	Lake Drive	E4	Salter Farm Road	D5
Luke Road	D4	Salter Road	D5	Dave Williams Road	D4 D5
County Line Road	A4 B4	Morgan Road	E5	Robert Hill Road	D4
Isle of Wight Road	E4	Limerick Road	E4	Westfield Road	C4
Mt Olivet Church Road	D3	Razorback Road	B3	Maxwelton Road	F5
Boy Scout Camp Road	E5 E6	Groover Road	B3 B4	Worchester Avenue	C3
John Wells Road	A3 B3 B4	Retreat Road	D5 E5	Shepherds Dam Road	C4
Vanguard Road	C3	Wilkins Road	D4	Oak Hampton Road	D4
Old Hines Road	C3 C4	Marne Boulevard	B4	Troupe Avenue	C3
Kings Road	C3 C4 F5 F6	Smiley Hall Road	D4 D5	Long Frasier Drive	C4
Screven Fork Road	C4 D4 D5	Seabrook Island Drive	E4	Van Dyke Creek Road	F5
Dorchester Village Road	E4 E5	Rally Road	C3	Bacon Road	C4
Rifle Road	C3	Mobley Road	B4	Phase Line Road	C3
Brights Lake Road	C4 D4	Mc Farland Avenue	C3 C4	Brandon Drive	C5
Peter King Road	D5 E5	Moody Road	A3	Wright Field Road	C3
Habersham Road	D4	Ruben Wells Road	B4	Hunting Club Road	D3
Bultman Avenue	C3 C4	Fleming Loop Road	D3	McIntosh Lake Road	C4
Freedman Grove Road	D3 D4 E4	Live Oak Church Road	B4	Coates Road	C3
Shell Road	D5	Lake Pamona Drive	F5	Niles Avenue	C3
Ferry Road	E5	Mary Todd Road	B4	Azela Road	F5 F6
Interstate Paper Road	D5	Topi Trail	C4	Glebe Plantation Road	E4
Dairy Road	B3 B4	Holmestown Loop Road	C4	Madison Drive	C4

Proman Lane	D3 E3
East 1st Street	E4
West 1st Street	C3 E4
Curtis Road	B4
Wilder Road	C5
Davis Avenue	C3
Elm Street	C4
Miles Crossing	B4 C4
Frazier Drive	D5
Smiley Lane	A3 D4 D5
Oak Street	C4 D5
Long Road	B4
Anderson Road	D5
Liberty Street	C3 C4
Liberty Woods Drive	C3
Wells Road	B4
Devereaux Road	B4
Wayfair Lane	C4
Charlie Butler Road	E4
Carter Road	C4 C5
Lake Gale Drive	E4
Old Gress Island Road	E4
Leroy Baker Road	D4 E4
Ways Temple Road	E5
Brantley Drive	C4
Mehelko Road	C4 C5
Cherry Lane	D3
East 16th Street	C3
Wallace Martin Drive	C3 C4
1st Street	C4 E4
McCumber Drive	C4
Assault Road	C3
Lakeside Drive	F5
Saint Johns Road	C4
Grandview Drive	B4
Thompson Road	C5
Pate Rogers Road	D3
West 18th Street	C3
Owen Road	C4
Victory Division Drive	C3
Timmons View Drive	F6
Worth Groover Road	B4
Hollywood Drive	C4
Stevens Road	E5
Wells Cemetery Road	B4
Trade Hill Road	E5
Whitetail Circle	C4
Dorsey Road	B4
R Brownn Lane	D5
Deloach Road	F5
Burke Drive	B4
Oak Crest Drive	C4
Margaret Road	B3
Grey Eagle Road	C3
Peacock Trail	C4
Byers Allen Drive	C4
Spartina Way	F5
Strickland Road	C4 C5
Japonica Drive	F5
Jerico Drive	E4
Skyland Spruce	C3
Myrtle Drive	E4
Forest Lake Drive	C4
Tideland Drive	E4
Dusty Road	D4
Jones Street	D5
Cherokee Trail	C4
Youman's Road	F5
Lakeshore Drive	E4
Cattle Hammock Road	F5
Barnard Pray Road	C5
Hase Road	C3 C4
Arnold Drive	C5
Desert Storm Drive	C4
J V Road	B4
Old Seabrook School Road	E5
Island Drive	E4
Whitney Road	C3 C4
Sanders Road	C5
Sabreena Circle	C4
Marshview Drive	F5
Clark Street	C4 E4
Joseph Martin Road	C3
Olive Street	C4
Turpentine Trail	C3 C4
Bagley Fussell Road	E4
Ricker Avenue	C3
Cross Creek Drive	D4
Pine Avenue	E4
Allie Blount Road	D3
New Guinea Street	C3
Dogwood Street	C4 D5
The Dirt Road	E5
West 13th Street	C3
Piedmont Avenue	B4
Magnolia Road	E4
Sequoia Circle	C4
Golden Pond Drive	D4
Lee Road	C4
Parish Loop	B4
Coalition Circle	C4
Independence Place Drive	B4
Maple Drive South	C4
Red Oak Lane	C4
I-Papermill	D5 E5
Rowe Street	C4
East 9th Street	C3
Forrest Street	C3
Jericho Island Drive	E4
Griffin Road Southeast	C5
Industrial Boulevard	E4
Southern Pines Drive	C3
Briar Bay Road	C5 D5
Meloney Drive	C4
Purser's Country Walk	E4
Carter Drive	C4 C5
Dog Flea Hill	D4 E4 D5
Quarterman Road	E4
2nd Street	C4 E4
Deer Trail Lane	E4
Wedgewood Way	C4
Tremain Drive	C3 C4
Sam Quarterman Road	E3
English Oak Drive	C4
Mandarin Drive	C4
Willie Dixon Road	D4
Pioneer Road	B4
Kuwi Trail	C4
Sagewood Drive	C3
Blount Lane	F5
Linerick Road	E4
Tilton Avenue	C3 C4
Stewart Road	D4
Paul Caswell Boulevard	C4
Howard Road	B4
East Poncell Drive	E4
Taylor Road	C3 C4
Old Savannah Road	C3
Loyal Lane	B4
Salette Street	C4
Dasher Road	D4
Slade Road	D5
Windrow Drive	B4
Camellia Road	F5
Hillary Lane	C4 C5
Hardman Road	B4
Southern Oaks Drive	C3
Fox Haven Court	C4

Places on the map

- Allenhurst
- Allenhurst Post Office
- Berg Park Aerodrome
- Big Swamp
- Bradwell Institute
- Brittin Elementary School
- Bryant Commons Park
- Cedar Bay
- Cherokee Rose Country Club
- Evans Airfield
- Fleming Post Office
- Flemington
- Fort Stewart
- Fort Stewart Post Office
- Goshen Swamp
- Groover Pond
- Gumbranch
- Gumbranch City Hall
- Harvest Lake Seaplane Base
- Hinesville
- Holbrook Pond
- James Brown Park

Neighborhoods next door

- Georgetown
- Pooler
- Richmond Hill

Maps inside this one

- Hinesville
- Walthourville
- Midway
- Flemington
- Allenhurst
- Riceboro
- Gumbranch
- Fort Stewart

Where this is

- JBP Walking Trail
- Liberty County Jail
- Liberty Independent Troop Park
- Midway
- Moss Island
- Multipurpose Range Complex (MPRC)
- P-34
- Riceboro
- Ricefields Golf Club
- Savannah Sand Company
- Strum Bay
- Taylors Creek Golf Course
- Terrells Millpond
- Trophy Lake
- Upper Lake George
- Walthourville
- Winn Army Community Hospital
- Wright Army Airfield (Fort Stewart)/Midcoast Regional Airport

United States › Georgia › Coastal Georgia › Liberty County

VisitorFun attractions

- Midway Museum

© OpenStreetMap contributors, Open Database License, openstreetmap.org/copyright · Map data: Protomaps · Boundary: Who's On First (CC-BY 4.0); Quattroshapes (CC BY 2.0)
https://visitorfun.com/maps/ga/liberty-county