Lilburn Map

Gwinnett County, Georgia

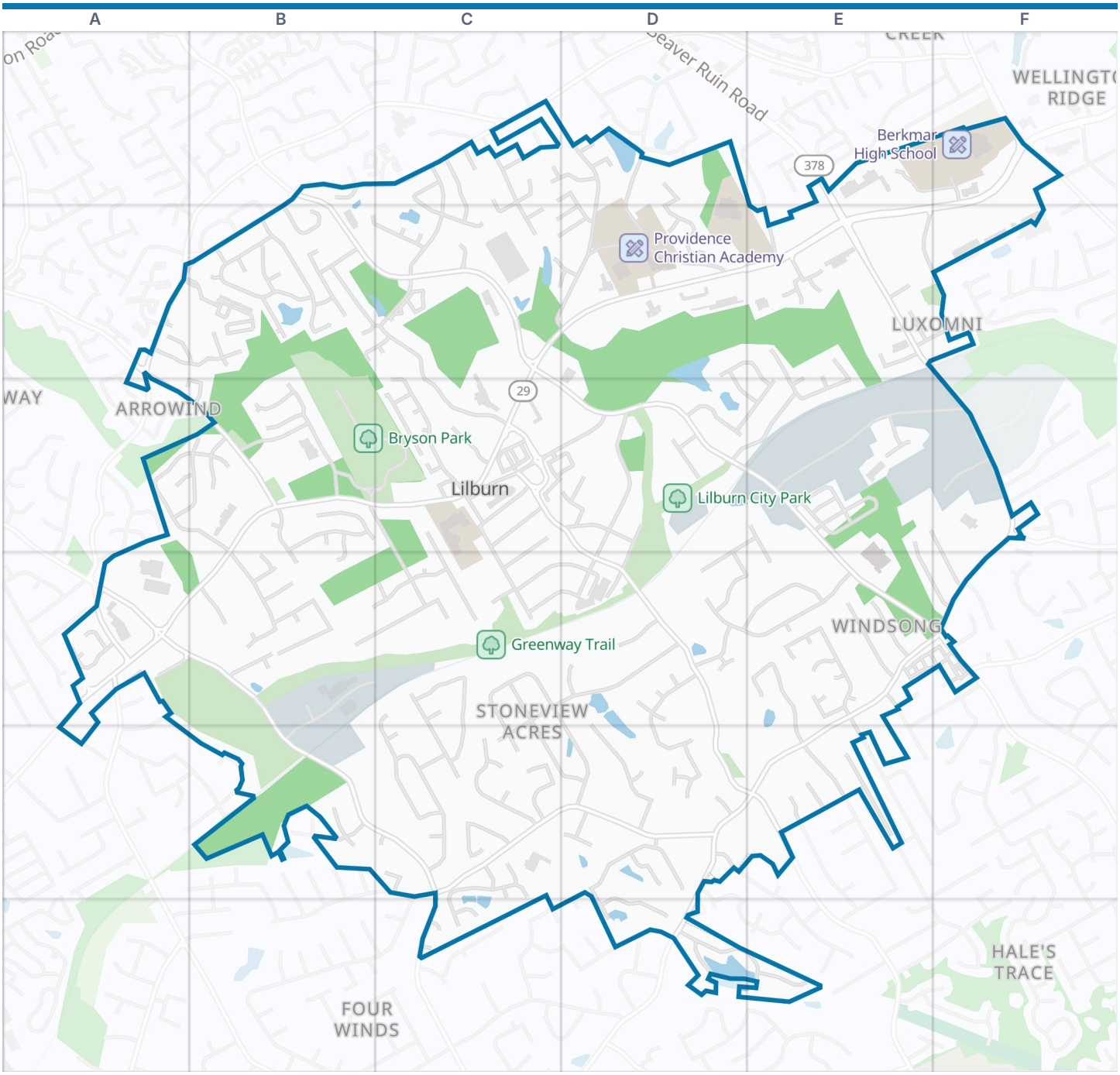



Lilburn boundary | Park | Water

Zoom out: Gwinnett County map

© OpenStreetMap contributors, Open Database License, openstreetmap.org/copyright · Map data: Protomaps · Boundary: Who's On First (CC-BY 4.0); Quattroshapes (CC BY 2.0)
https://visitorfun.com/maps/ga/lilburn

Lilburn Map

Street index and places

Street index

Burns Road Northwest B1 C1
Burns Walk Court Northwest B1
Indian Trail Lilburn Road Northwest B1 B2 C2
Jodeco Circle Northwest B1 C1 C2
Ashford Cove Drive Northwest C1 D1 D2
Canda Drive Northwest C1 D1
Candy Lane Northwest C1
Cora Court C1
Hillcrest Road Northwest C1 C2 C3
Jacksons Mill Way Northwest C1 C2
Kellys Mill Drive Northwest C1 C2
Mossy Lane Northwest C1 C2
Silvercreek Court C1
Springwood Drive Northwest C1 C2
Stacey Court C1
West Johns Road Northwest C1 D1 D2
Harvard Drive Northwest D1 D2
Modeen Northwest Trail D1
Otha Way D1
Pine Shadow Court D1 C2
Shady Drive Northwest D1 D2
Beaver Ruin Road E1 E2
Berkmar Way Northwest E1 F1
Berkmar Drive F1
Berkmar School Road F1
Lawrenceville Highway F1 C2 D2 E2 F2 B3 C3 A4 B4
Lester Road F1
Pleasant Hill Road F1
Dickens Road Northwest A2 A3
Durham Ridge Court A2 B2
Durham Ridge Drive Northwest A2 B2
Harbins Road A2 A3 B3
Stoneview Trail A2 B2
Birdlake Court B2
Birdlake Drive Northwest B2
Brandlwood Court Northwest B2
Brandlwood Way Northwest B2
Courting Lane B2
Durham View Court Northwest B2
Eagles Pass B2
Halfmoon Court Northwest B2
Halfmoon Hollow Northwest B2
Houndstooth Trail Northwest B2
Indian Lake Drive Northwest B2 C2
Jackson Brook Place B2 C2
Lake Ridge Trail B2
Old Manor Court B2
Old Manor Road Northwest B2 C2
Rosestone Drive Northwest B2
Sunfield Drive Northwest B2
Willowgate Circle Northwest B2
Charcoal Lane C2
English Oaks Lane Northwest C2 D2
Exchange Place Northwest C2
Indian Crest Court C2
Indian Lake Court Northwest C2
Jackson Brook Court C2
Jacksons Mill Drive Northwest C2
Killian Hill Road Northwest C2 C3 D3
Sterling Oaks Court C2 D2
Sterling Oaks Drive C2 D2
Wynne-Russell Drive C2 D2
Cathey Lane Northwest D2 D3 E3
Oak Leaf Court Northwest D2
Reeder Lane Northwest D2
Sheila Court Northwest D2 E2 E3
Arcado Road Northwest E2
Arcado Road Southwest E2 F3
Cedar Road Northwest E2 F2
Dogwood Drive Northwest E2
Gina Court Northwest E2 E3
Jackson Place Northwest E2
Janet Court Northwest E2
Lola Lane Northwest E2 E3
Luxomni Road Northwest E2 F2
Timothy Lane E2 E3
Timothy Lane Northwest E2 E3
Woodcliff Drive Northwest E2
Arrowind Road Northwest A3 B3
Inland Way Northwest A3 B3 B4
Nathan Drive Northwest A3 B3
Penrod Place Northwest A3 B3
Glade Park Drive B3
Haverford Mill Court Northwest B3 B4
Haverford Mill Cove B3
Haverford Run Drive Northwest B3
Hood Road B3
Hood Road Northwest B3 C3 B4 C4
Jay Way B3
Lilburn School Road Northwest B3
Pasture Avenue B3
Plain Field Lane B3
Pop Johnson Road B3
Rockfern Court B3 B4
Sterling Brook Court B3
Sterling Trace Court Northwest B3
Sterling Trace Drive B3
Berkman Drive C3
Boxwood Court Northwest C3
Bradshaw Court Northwest C3
Chiva Berry Drive C3
Church Street Northwest C3 D3
Holly Ridge Court C3
Holly Ridge Drive Northwest C3
Holly Village Court C3
Jennifer Drive Northwest C3
John Jeff Drive Northwest C3 C4
Main Street C3
Main Street Northwest C3 D3 D4
Maurice Drive Northwest C3 C4
Norman Drive Northwest C3
Oakleigh Drive Northwest C3
Pine Street Northwest C3
Swayne Court Northwest C3
Terry Lane Northwest C3 C4
Trigg Court Northwest C3
Wayland Drive Northwest C3
White Oak Drive Northwest C3
Young Street Northwest C3
1st Avenue Northwest D3 D4
Edith Lane Northwest D3
Edith Place Northwest D3
Lisa Way Northwest D3 E3
Lula Street D3
Poplar Street D3
Railroad Street Northwest D3 D4
Sandra Drive Northwest D3
Sarann Court Northwest D3
Sarann Drive Northwest D3
Shelley Lane Northwest D3 E3
Annsbury Court E3
Bryson Cove Southwest E3 D4
Bryson Landing E3 E4
Business Drive E3
Business Park Court E3
Buttonwood Lane E3
Jamestown Court E3 E4 F4
Killian Hill Road E3 E4 F4
Lilburn Industrial Way Southwest E3 F3
Lindridge Drive E3 F3 F4
Rocky Hill Road Southwest E3
Arcadia Industrial Circle F3
Arcado Road F3 E4 F4 C5 D5 E5
Bowers Pointe Drive F3
North River Drive F3
Rivermeade Drive F3
Wayside Court F3
Wayside Court Northwest F3
Grove Farm Court Northwest A4
Grove Spring Court A4
Harmony Grove Road A4
John Carroll Road Northwest A4
Lions Club Drive Northwest A4
Martin Grove Drive A4
Nottingham Drive Northwest A4
Rockbridge Circle Northwest A4 B4
Rockbridge Road A4 B4 B5
Bradley Woods Court Northwest B4
Buxton Court Northwest B4
Buxton Court Southwest B4
Cardinal Lane Northwest B4
Cobblestone Court Northwest B4
Cobblestone Way Northwest B4
Dillard Court Northwest B4
Greenleaf Court Northwest B4
Greenleaf Drive Northwest B4
Greenwood Drive Northwest B4
Remington Court Northwest B4 C4
Webb Parkway Northwest B4 C4 B5

Amsterdam Court	C4
Amsterdam Drive	C4 C5
Bailey Drive Southwest	C4 C5
Elizabeth Way Northwest	C4 D4
Huntshire Lane	C4 C5
Jim Nash Court Northwest	C4
Joy Lane Southwest	C4 D4 C5
Lockring Drive Southwest	C4 D5
Lucille Lane Northwest	C4
Planters Drive	C4 C5
Remington Drive Northwest	C4
Stoneview Drive Southwest	C4 C5 D5
Velva Court Northwest	C4
Velva Way Northwest	C4 D4
Bridgewater Drive Southwest	D4
Camp Creek Road	D4 D5 E5
Montauk Road Southwest	D4 E4
Mystic Cove Southwest	D4
Nantucket Drive Southwest	D4 E4
Newport Road Southwest	D4 E4
Stone Valley Drive Southwest	D4
Stonington Court Southwest	D4
Westley Court	D4
Woodfall Drive Southwest	D4 D5
Woodfall Way	D4
Arcadia Place	E4
Big Orange Pass	E4
Columbia Drive Southwest	E4
Emily Drive	E4 E5
Fieldhouse Circle	E4
Fieldhouse Station	E4
Francis Court Southwest	E4
King David Drive	E4
Orange Jungle Drive	E4
Orange Jungle Way	E4
Trickum Landng	E4
Village Green Court	E4 E5
Windsong Lane	E4
Louis Road	F4
Sophie Place	F4
Braden Drive	A5
Fourche Place Southwest	B5
Georgetown Trace	B5
Jennifer Lane Northwest	B5
Lancaster Court	B5
Rockbridge Road Southwest	B5 C5
Black Birch Pass	C5
Blue Spruce Trail	C5 C6
Bowers Bridge Court	C5
Bowers Brook Drive	C5
Browning Way	C5
Chestnut Lake Way Southwest	C5
Coeur Place	C5
Cross Creek Drive	C5
Four Winds Drive	C5
Highview Way	C5
Hughes Hill Cove	C5
Mileo Place	C5
North Fork Drive	C5
Parkview Trace Pass	C5
Planters Court	C5
Sunset Maple Trail	C5 C6
Weatherbee Court	C5
Arbor Point Southwest Court	D5
Clara's Walk	D5
Cricket Court	D5
Cricket Walk	D5
Flowers Cove Lane	D5
Greg Drive Southwest	D5
Kettle Court Southwest	D5
Kettlewood Drive	D5
Lilburn Stone Mountain Road	D5 D6
Loma Court Southwest	D5
Shunn Way Southwest	D5 C6
Streamside Court	D5
Allen Court	E5
Angie Court	E5
Cole Drive	E5
Kenneth Drive	E5
Planters Row	E5
St Marks Drive	E5
Widows Walk	E5
Catalpa Court	C6
Florence Avenue	D6 E6
Mendoza Court	D6
Mize Road Southwest	D6
Wiley Circle Southwest	D6
Franklin Court	E6

Places on the map

- 5 Star Child Care
- A Taste of Paradise Restaurant & Event Hall
- Advance Auto Parts
- Advantage Funeral Home
- Artistic Kitchen and Bath
- Ashley Square
- Auto Service
- AutoZone
- Ball Engine Parts
- Bank of America
- BAPS Shri Swaminarayan Mandir Atlanta
- Berkmar High School
- Berkmar Middle School
- Bryson Park
- Bueanos Nuevas
- Burger King
- Calvary Church
- Camp Creek Primitive Baptist Church
- Camp Creek Primitive Baptist Church Cemetery
- Cash America Pawn
- Chick-fil-A
- Discount Tire
- Dollar General
- Dunkin'
- Elementary & Middle School Parking
- Extra Space Storage
- Exxon
- Firestone
- First Baptist Church Cemetery
- First Baptist Church of Lilburn
- Greenway Trail
- Killian Hill Baptist Church
- Lilburn Business Park
- Lilburn City Park
- Lilburn Middle School
- Providence Christian Academy
- Shops@Lilburn
- Spences Lake
- The UPS Store
- Trickum Middle School

Neighborhoods next door

- Arrowind
- Brentwood Downs
- Carrefour Place
- Four Winds
- Hale's Trace
- Wellington Ridge

Where this is

United States › Georgia › Atlanta Metro › Gwinnett County › Lilburn

© OpenStreetMap contributors, Open Database License, openstreetmap.org/copyright · Map data: Protomaps · Boundary: Who's On First (CC-BY 4.0); Quattroshapes (CC BY 2.0)
https://visitorfun.com/maps/ga/lilburn