Loganville Map

Walton County, Georgia

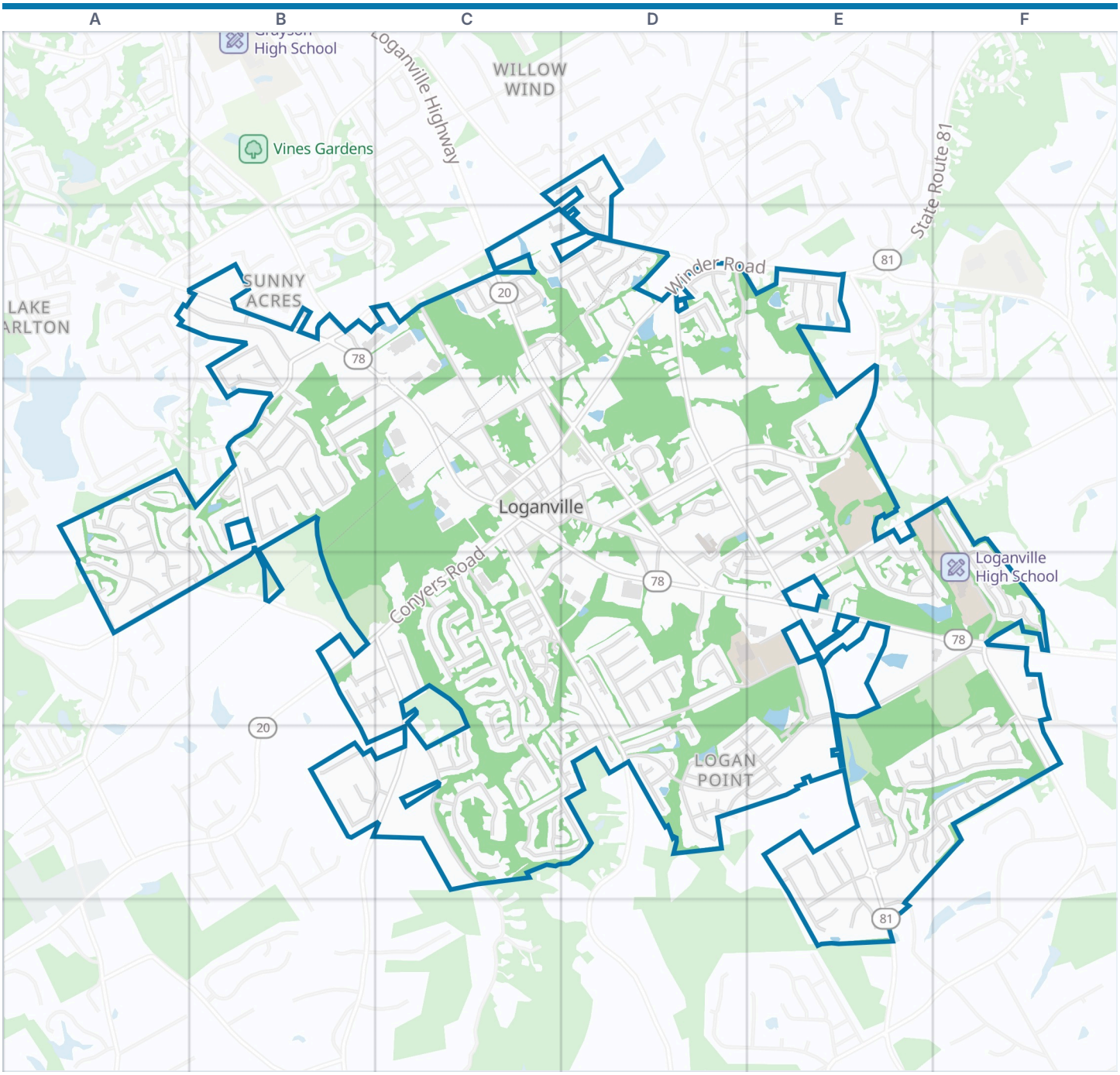

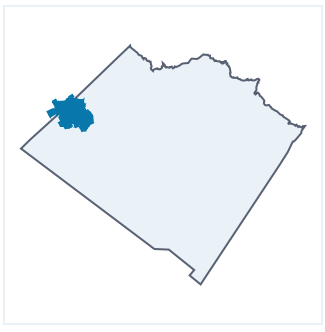

Loganville boundary | Park | Water

Zoom out: Walton County map

© OpenStreetMap contributors, Open Database License, openstreetmap.org/copyright · Map data: Protomaps · Boundary: Who's On First (CC-BY 4.0); Quattroshapes (CC BY 2.0)
https://visitorfun.com/maps/ga/loganville

Loganville Map

Street index and places

Street index

Traditions Drive	C1 D1 D2
Amanda Leigh Court	D1
Kara's Court	D1
Little Carter Cove	D1 D2
Harrison Road Southwest	A2 B2
Ashton Manor Drive	B2 B3
Athens Highway	B2 C3
Atlanta Highway	B2 C3 D3 D4 E4
Brand Road Southwest	B2 C2
Cayla Ann Court	B2
Katie Lou Court	B2 B3
Legacy Way	B2
Oak Grove Road Southwest	B2
Old Loganville Road Southwest	B2 B3 A4 B4
Brand Road Southeast	C2
Chase Landing Drive	C2
Eleanora Park	C2
Lawrenceville Highway	C2
Lawrenceville Road	C2 C3 D3 D4
Pecan Road	C2 C3
Yancey Court	C2 D2
Armor Drive	D2
Autumn Drive	D2
Bay Creek Road	D2 D3 E3
Baymist Court	D2
Baymist Drive	D2
Birchwood Court	D2
Birchwood Drive	D2
Eddie Byrd Lane	D2
H. O. Byrd Road	D2 E2
Hamlet Drive	D2
Hickory Lane	D2
Kings Way	D2
Laurel Bay Drive	D2
Lee Byrd Road	D2 D3 E3 E4
Misty Grove Drive	D2
Pete's Court	D2
Rock Road	D2
Silvermist Court	D2
Starmist Court	D2
Winder Road	D2 E2 D3
Cash Circle	E2
Cyprus Avenue	E2
Lake Vista Court	E2
Lake Vista Drive	E2
Levon Court	E2
Mayfair Drive	E2
Vaughan Place	E2
Creekmore Lane	A3
Crested View Circle	A3
Crested View Drive	A3 A4
Hillmont Drive	A3 A4
Rockingham Court	A3
Rockingham Drive	A3 B3 A4 B4
Rockingham Lane	A3
Slateridge Lane	A3
Stonecrest Court	A3
Stonecrest Drive Southwest	A3 A4
Stonecrest Lane	A3
Alexis Court	B3
Ashley Way	B3
Briar Run Court	B3
Butler Drive	B3
Chase Court	B3
Fallowfield Drive	B3
Fiddlers Bend	B3
Fox Briar Court	B3
Fox Chase Drive	B3
Fox Run	B3
Jimnet Lane	B3 C3
Lake Carlton Road	B3
Lakeside Court	B3
Manor Ridge Drive	B3 B4
Randy Road Southwest	B3
Red Fox Tr	B3
Renee Drive	B3
Rhett Drive	B3
Tara Court	B3
Teresa Lane Southwest	B3 C3
Tuck Road Southwest	B3 B4
Wilkes Drive	B3
Winchester Way	B3
Bobby Boss Street	C3 D3 C4
Broad Street	C3
C. S. Floyd Road	C3 D3
Camp Street	C3
Conyers Road	C3 B4 C4
Covington Street	C3 D3
Cross Street	C3
Fair Street	C3 D3
Kingsgate Cove	C3
Line Street	C3
Logan Drive	C3
Lucy Street	C3 D3
Magnolia Street	C3
Main Street	C3 D3
Pecan Street	C3
Rock Street	C3 D3
Russel Circle	C3
Tommy Lee Fuller Road	C3 C4 D4 D5
Bay Creek Boulevard	D3
Bay Creek Cove	D3
Bay Creek Crossing	D3
Bay Creek Falls	D3
Bay Creek Landing	D3
Bay Creek Point	D3
Bruce Street	D3
Church Street	D3
Clifford Street	D3 D4
Granite Lane	D3 E3
Hodge Street	D3 D4
Homer Moon Drive	D3 E3 D4
Jacoby Drive	D3
Meadows Drive	D3
Mockingbird Drive	D3
Mockingbird Lane	D3
Pebble Point Drive	D3 E3
Ray Road	D3
Walton Street	D3 C4 D4
Winston Byrd Lane	D3
Bob Wood Drive	E3 E4
Cortina Avenue	E3
Dove Court	E3
Edgewater Drive	E3 E4 F4
Golden Isles Drive	E3
Hunter Cove Lane	E3
Live Oak Pass	E3
Mallard Court	E3
Mary Margaret Walk	E3 E4 F4
Mildred Lane	E3 E4
Old Zion Cemetery Road	E3 F3 E4
Rockmore Road	E3
Sea Dunes Court	E3
Spanish Moss Trail	E3
Trident Trail	E3 F3 F4
Zion Wood Road	E3 E4
Cottage Drive	F3 F4
Brogan Road	A4
Crested View Court	A4
Pebblestone Drive	A4
Playmore Lane	A4
Springmoor Court	A4
Springmore Lane	A4
Springwatch Court	A4
Berta Court	B4
Brecken Club Lane	B4
Chad Lane	B4 C4
Myrtle court	B4
Tom Brooks Road	B4
Tuck Lane Southwest	B4
Tuck Road	B4
Villa Drive	B4 C4
Alexander Crossing	C4
Big Game Way	C4
Buck Run	C4
Chandler Haulk Road	C4 C5
Doe Lane	C4 C5
Echo Valley Court	C4
Farm Street	C4
Fawn Lane	C4
Fox Hole Court	C4
Fresco Way	C4
Holly Court	C4
Hunters Lane	C4 C5
Huntington Drive	C4 C5
North Sharon Church Road	C4 C5
Overlook Drive	C4
Ridge Terrace	C4
Sharon Way	C4
Sherry Lane	C4

Tuck Lane	C4
Village Lane	C4
Village Place	C4
Village View Circle	C4
Yearling Drive	C4
Baker Carter Drive	D4 E4 D5
Baltic Court	D4
Board Walk court	D4
Bradley Circle	D4
Butterfly Court	D4
Cown Drive	D4
Hummingbird Lane	D4
Laurel Lane	D4
Marvin Garden Way	D4
Milton Circle	D4
Nightingale Court	D4
Park Avenue	D4
Park Place Drive	D4 E4
Perry Street	D4 E4
Saint Charles Place	D4
St James Place	D4 D5
Towler Court	D4
Towler Drive	D4 D5
Towler Shoals View	D4 C5 D5
Ashtonberry Point	E4
Clark McCullers Drive	E4
Commerce Drive	E4
Mallory Circle	E4
Sonia Lane	E4 D5
Twin Lakes Road	E4 F4 D5 E5
Willhaven Court	E4
Chicamauga Court	F4 F5
Cold Harbor Drive	F4 F5
Hodges Road	F4
Missionary Ridge	F4 F5
Tom Brewer Road	F4 F5
Ivy Ridge Drive	B5 C5
Old Barker Place	B5
Buckhorn Court	C5
Chandler Lane	C5
Chandler Walk	C5
Fawn Court	C5
Ivy Court	C5
Ivy Creek Drive	C5
Ivy Ridge Way	C5
Pen Hollaway Court	C5 D5
Towler Crossing	C5 D5
Towler Shoals Drive	C5 D5
Towler Walk	C5 D5
Tucker Lane	C5
Tucker Trail	C5
Blackberry Trail	D5
Claude Brewer Road	D5
Evergeen Court	D5
Evergreen Way	D5
Horizon Trace	D5 E5
Logan Point Drive	D5 E5
Loganview Drive	D5 E5
Plantation Court	D5
Plantation Way	D5
Arbor Cove	E5
Arbor Drive	E5 F5
Arbor Way	E5
Brittney Cove	E5
Confederate Place	E5 F5
Georgia Circle	E5 E6
Harvie Court	E5
Kaitlyn Drive	E5 E6
Magnolia Court	E5
Melanie Lane	E5
Savannah Place	E5
Southfork Drive	E5 E6
Tara Boulevard	E5 F5
Tara Commons Circle	E5
Tara Commons Drive	E5
Tara Commons Walk	E5
Victory Circle	E5
Village Drive	E5
Arbor Lane	F5
Arbor Place	F5
Arbor Ridge	F5
Arbor Trail	F5
Ashley Wilkes Way	F5
Bis Sam Circle	F5
Peach Place	F5
Ashley Lane	E6
Reese Court	E6
Tig Knight Road	E6

Places on the map

- Advance Auto Parts
- ALDI
- Applebee's
- Arby's
- AT&T
- Bank of America
- Bay Creek Elementary
- BB&T
- Bojangles'
- Chick-fil-A
- Chili's
- CubeSmart
- Cup & Saucer Diner
- CVS Pharmacy
- Destination Park
- Dick's Sporting Goods
- Discount Tire
- Dollar General
- DQ Grill & Chill
- Dunkin' / Baskin Robbins
- Enterprise
- Four Seasons Auto Wash Express
- Goodwill
- Hillcrest Cemetery
- Hobby Lobby
- Hoke O'Kelly Memorial Library
- Hurricane Bay Car Wash
- IHOP
- Ingles
- Journey's End
- KFC
- Kroger
- Legion Field
- Loganville Ford
- Loganville High School
- Loganville Middle School
- Lowe's
- Meridian Park
- Walmart Supercenter
- West Walton Park

Neighborhoods next door

- Lake Carlton
- Sunny Acres
- Willow Wind

Where this is

United States › Georgia › Historic Heartland › Walton County › Loganville

© OpenStreetMap contributors, Open Database License, openstreetmap.org/copyright · Map data: Protomaps · Boundary: Who's On First (CC-BY 4.0); Quattroshapes (CC BY 2.0)
https://visitorfun.com/maps/ga/loganville