Milton Map

Fulton County, Georgia

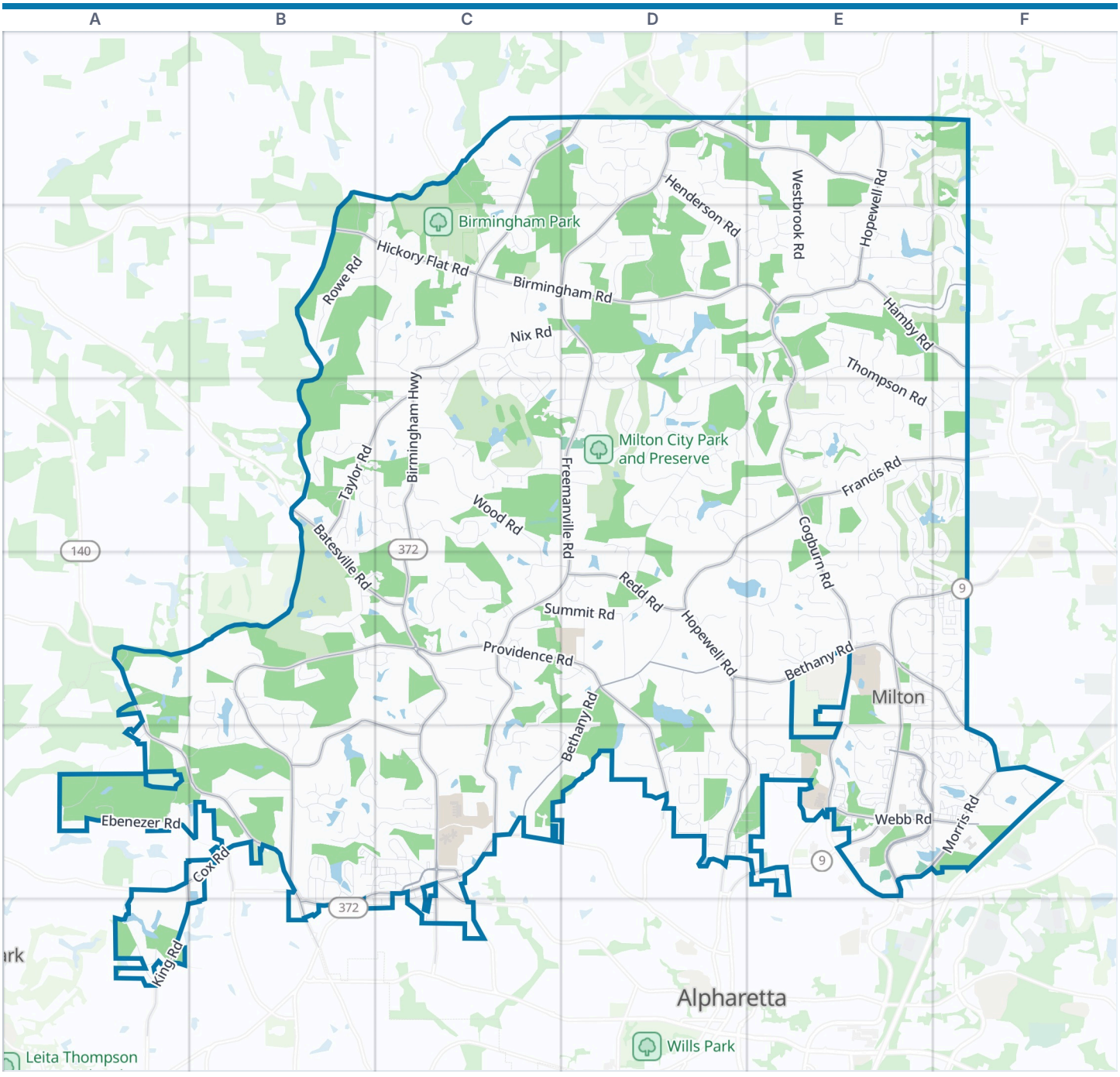



Milton boundary | Park | Water

Zoom out: Fulton County map

© OpenStreetMap contributors, Open Database License, openstreetmap.org/copyright · Map data: Protomaps · Boundary: Who's On First (CC-BY 4.0); Quattroshapes (CC BY 2.0)
https://visitorfun.com/maps/ga/milton

Milton Map

Street index and places

Street index

Showing the 300 most important of 715 named streets, main roads first and then the longest. 415 more are left out to keep the street index to two pages.

Main roads

Alpharetta Highway	E4 F4 E5	Cogburn Road	E3 E4 E5	Cox Road	A5 B5
Arnold Mill Road	A4 A5 B5 B6	Birmingham Road	C2 D2 E2	King Road	D1 A5 A6
North Main Street	E5	Morris Road	E5 F5	Watsons Bend	E2 F2
Hickory Flat Highway	A4	Mountain Road	D1 E1	Mayfield Road	C5
Atlanta Highway	F4	Francis Road	E3 F3	Green Road	B6
Birmingham Highway	C1 D1 C2 C3 C4 C5	Taylor Road	B3 C3	Broadwell Road	C5 C6
Deerfield Parkway	E5 F5	Hamby Road	E2 F2	Mid Broadwell Road	C5 C6
Crabapple Road	B5 C5 B6	Webb Road	E5 F5	Bethany Bend	E4
McGinnis Ferry Road	F5	Dorris Road	B4 B5 C5	Wilkie Road	D1
Hopewell Road	E1 E2 D3 E3 D4 D5 E5	Batesville Road	B3 B4 C4	Windward Parkway	E5
Freemanville Road	D1 D2 D3 C4 D4 C5	Hickory Flat Road	B2 C2	Cagle Road	B5
Bethany Road	D4 E4 F4 C5 D5 F5	Henderson Road	D1 D2	Etris Road	B5
New Providence Road	B4 C4 B5	Redd Road	D4		
Providence Road	C4 D4 D5	Heritage Walk	C5		

Other streets

South Thompson Road	D3 E3 D4	Waxmyrtle Road	C1	Bream Drive	C2
Thompson Road	E2 E3	Magnolia Lane	E3	Weycroft Circle	E4 F4
Dinsmore Road	D2 D3 E3	Lecoma Trace	B5 C5	Wyndham Farms Drive	E4
Wood Road	C3 C4	Glen Creek Way	E3 E4	Clubhouse Drive	C2 C3
Westbrook Road	E1 E2	Avensong Village Circle	E5 F5	Holly Road	A4 B4 A5
Creek Club Drive	E3 E4	Oakhurst Leaf Drive	D5	Hagood Road	D4
Manor Bridge Drive	E2 F2	Morningpark Circle	B5	Richmond Glen Drive	C3
Quayside Drive	D1 D2	Morning Mountain Way	E3 E4	Sea Biscuit Drive	C4
White Columns Drive	C2 C3 D3	King Circle	A6	Day Road	D2
East Bluff Road	D3	Powers Court Avenue	B3 C3	Champions Close	E3
Manor Club Drive	E2 F2	Richmond Glen Circle	C3	Haystack Lane	C4
Manorview Lane	E1	Belleterre Drive	F4	North Christophers Run	D3
Rowe Road	B2	Deer Trail	F5	Barberry Drive	E5
Glenover Drive	C3	Owens Lake Road	B5 C5	Hopewell Place Drive	D5 E5
Saddlesprings Drive	D4 E4	Region Trace	E5	Belford Drive	E1 F2
Heritage Pass	D1	Bay Colt Road	C5 D5	Canterbury Chase	D2
Northwood Drive	D1 E1 D2 E2	Ranchette Road	B5	Sweet Apple Road	A5 B5
Longstreet Road	F1 E2 F2	Lackey Road	A5	Sunfish Bend	F4
Fox Hollow Run	D3 E3	Archgate Court	F4	Summit View Lane	E2 F2
Ebenezer Road	A5 B5	Cedar Ridge Drive	C1	Devonshire Farms Way	E4
Rolling Links Drive	C3 D3	Phillips Road	E1	Providence Way	B4 B5
Providence Lake Drive	B4 B5	Milton Point	D2	Highgrove Road	D3
Nix Road	C2 D2	Tullgean Drive	C2	Wood Branch Drive	E4 F4
Waterside Drive	B5 B6	Treyburn Manor View	C2 D2 D3	Neese Road	B3 C3
Hopewell Plantation Drive	D5 E5	Landrum Road	C4 C5	Arabian Avenue	B5
Triple Crown Drive	C4	Champions View Drive	E3	Heybridge Lane	C5
Kensington Farms Drive	B5 C5	Grassview Drive	E2	Liberty Grove Road	C1 D1
Brittle Road	D4	Chenery Drive	E2	Freemanwood Lane	C4
Summit Road	C4 D4	Darby Road	B2 C2	Commonwealth Circle	E5
Laconia Lane	D1	Taylor Glen Drive	B3	Scotlandwell Place	D3
Homestead Drive	E3	Providence Plantation Drive	B4	Nettlebrook La	D3 D4
Lost River Bend	B3 C3	Providence Oaks Circle	D5	Owens Farm Road	C5
Autumn Close	E3 F3	Serenade Court	F4 E5 F5	Burgess Drive	E2 E3
New Bull Pen Road	C1 C2	Bethany Oaks Pointe	D4	Cowart Road	D4
Hipworth Road	C4 C5	Greenwood Terrace Drive	E3	Bethany Creek Court	D4 E4
Timber Point	E3	Highgrove Club Drive	D3	North Valley Creek Lane	D2 D3
Phillips Circle	C4 D4	Bethany Church Road	E4	Providence Oak Street	D5

Providence Farms Lane	D5
Horsham Trail	D1
Peaks Parkway	D1
Tensas Trace	B5 C5
Tournament Players Drive	B4
Valmont Lane	B3
Burdette Court	D1 D2
McFarlin Lane	C5
Brookshade Parkway	D5 E5
Gunston Hall Circle	B4
Balley Forrest Drive	E1 F1
Little Stone Way	E2 E3
Cedar Farms Court	E4 F4
Five Acres Road	E4
The Hermitage Drive	E4 E5
Club Circle	E3
Tullamore Way	B2 C2
Marrywood Court	E5
Old Cedar Lane	C5
Wolf Willow Close Road	E4 F4
Crooked Stick Drive	B4
Cooper Sandy Cove	D4
Deerhaven Lane	C3 D3
Southfield Lane	D5 E5
Affirmed Court	C4
Clarity Road	B1 B2
Glen National Drive	B4 C4
Country Ridge Road	D3
Hampton Bluff Drive	C2 C3
North Fields Pass	D3 E3
Colonial Lane	C2 C3
Deer Creek Place	E5
Double Creek Lane	D4
Hunter Way	C1
Wennington Trace	F5
Hopewell Downs Drive	E2
Henderson Heights Drive	D2
Laurel Grove Drive	D2 D3
Aventide Lane	F5
Bethany Green Court	E4
Sable Pointe Road	D1
Majestic Cove	F3
Champions Club Drive	E3
Watboro Hill Drive	E2 E3
Land Road	E1 E2
Itaska Walk	C5 C6
North Park Lane	E5 F5
Providence Park Drive	D5
Blackberry Ridge Trail	B3
onagh ct spur	B3
Kent Court	E2
Wigton Drive	D3
Sablewood Drive	E2
Taylor Valley Way	B3
Treyburn Run	C2
Chipping Wood Court	F3 E4 F4
Dongeal Lane	D5
Scarlet Oak Trail	D2 D3
Deer Point Court	E5
Muirfield Drive	E3
Atlanta National Drive	B4
Oakside Circle	E5
Glen Hampton Drive	C3
Oxford Meadow Run	B5
Canonero Drive	E2 E3
Arcaro Drive	C3
Stonebrook Farms Road	E2
Drummond Pond Road	D3
Gladwyne Ridge Drive	B4
Cogburn Lane	E4
Fieldstone Trail	D3
Owens Way	B5 C5
Branyan Trail	C5
North Brookshade Parkway	D5
Haven Reserve	C4 D4
Lathenview Court	F5
Thorntree Run	C2
Forest Circle	C2
South Bethany Creek Drive	E4 F4
Brickwood Lane	D4
Dunbrody Drive	C5 C6
Old Henderson Road	D2
Whitshire Way	E5
Marshalls Cove	B3
Triple Crown Court	C4
Thompson Springs Drive	E2 E3
Lakeshore Road	E3
Old Northpark Lane	D4 E4
Winterfield Way	E2
Knox Hill Drive	C3
North Valleyfield Road	D3
Hamiota Ridge	D1
Segwick Drive	C2
Oakstone Glen	E4
Wills Road	F2
Plantation Trace	E3 F3
Pony Tail Road	E3 E4
Barberry Road	C1
Lee Street	B5 C5
Twinrose Place	F5
Wood Fern Way	A5
Flamingo Road	F5
Alpha Woods Drive	E2
Tree Loft	C4
Petersford Way	B5
Blue Heron Way	D2
Double Springs Way	E3
Sable Pointe Drive	D1
Coach House Lane	D3 E3
Sandy Creek Farm Road	D4 E4
Eighteenth Fairway	F3 F4
Weatherwood Circle	B4 B5
Kings County Court	E2
Milton Place	D5 E5
Old Dorris Road	C5
Dockbridge Way	B5
Manor Trace	D2
Lake Grove Lane	D2
Lake Mist Cove	B4
Sonata Lane	E5 F5
Kentworth Lane	E4 F4
Haven Terrace	C4 D4
Hopewell Grove Drive	E3 F3
Turtle Creek Lane	D2
Hopewell Crest	E5
Golf Vista Court	C3
Easy Goer Lane	C4
Old Arnold Mill Road	A4
Nakomis Place	B5 C5
Avensong Ives Way	E5 F5
Copper Creek Circle	E3 E4
Deerfield Point	F5
Killian lane	C2
Hickory Mill Lane	C2
Evergrace Drive	D5
Reddstone Close	D4
Pine Cone Lane	E4
Sweetbrier Drive	F4
Woodliff Place	D5
Marrywood Drive	E5
Pleasant Hollow Trail	C4
Alstonefield Drive	E4 F4
Charlotte Drive	C5 C6
Waterhaven Lane	B5 B6
Bridle Way	C1
Avensong Crossing	E5
Long Hollow Lane	D2 D3
Crossroads Trail	C2
Orchard Way	C2

Places on the map

- 7 Acre Bar & Grille
- Aldi
- Arby's
- Bartenfeld Lake
- Bell Lake
- Bell Memorial Park
- Bethany Baptist Church
- Bethany Creek Pool
- Bethany Creek Tennis Courts
- Birmingham Baptist Church
- Birmingham Baptist Church Cemetery
- Birmingham Park
- Birmingham United Methodist Church
- Bridgestone
- C3 North Atlanta
- Cambridge High School
- Chase
- Chick-fil-A
- Countryside Pet Estates
- Crooked Creek Club

Neighborhoods next door

- Alpharetta

Where this is

United States › Georgia › Atlanta Metro › Fulton County › Milton

- Deerfield Corporate Center
- Eads Lake
- Homestead Lake
- Hopewell Middle School
- King Lake
- Lake Providence
- Milton City Park and Preserve
- Milton Fields Green Cemetery
- Milton HIgh School
- Northwestern Middle School
- Sargent Lake
- Seagraves Lake
- St. Francis High School
- Starnes Lake
- Summit Hill Elementary School
- Tharp Lake
- Verizon Place
- Vinson Lake
- Walmart Supercenter
- White Columns Country Club

© OpenStreetMap contributors, Open Database License, openstreetmap.org/copyright · Map data: Protomaps · Boundary: Who's On First (CC-BY 4.0); Quattroshapes (CC BY 2.0)
https://visitorfun.com/maps/ga/milton