Newton County Map

Historic Heartland, Georgia

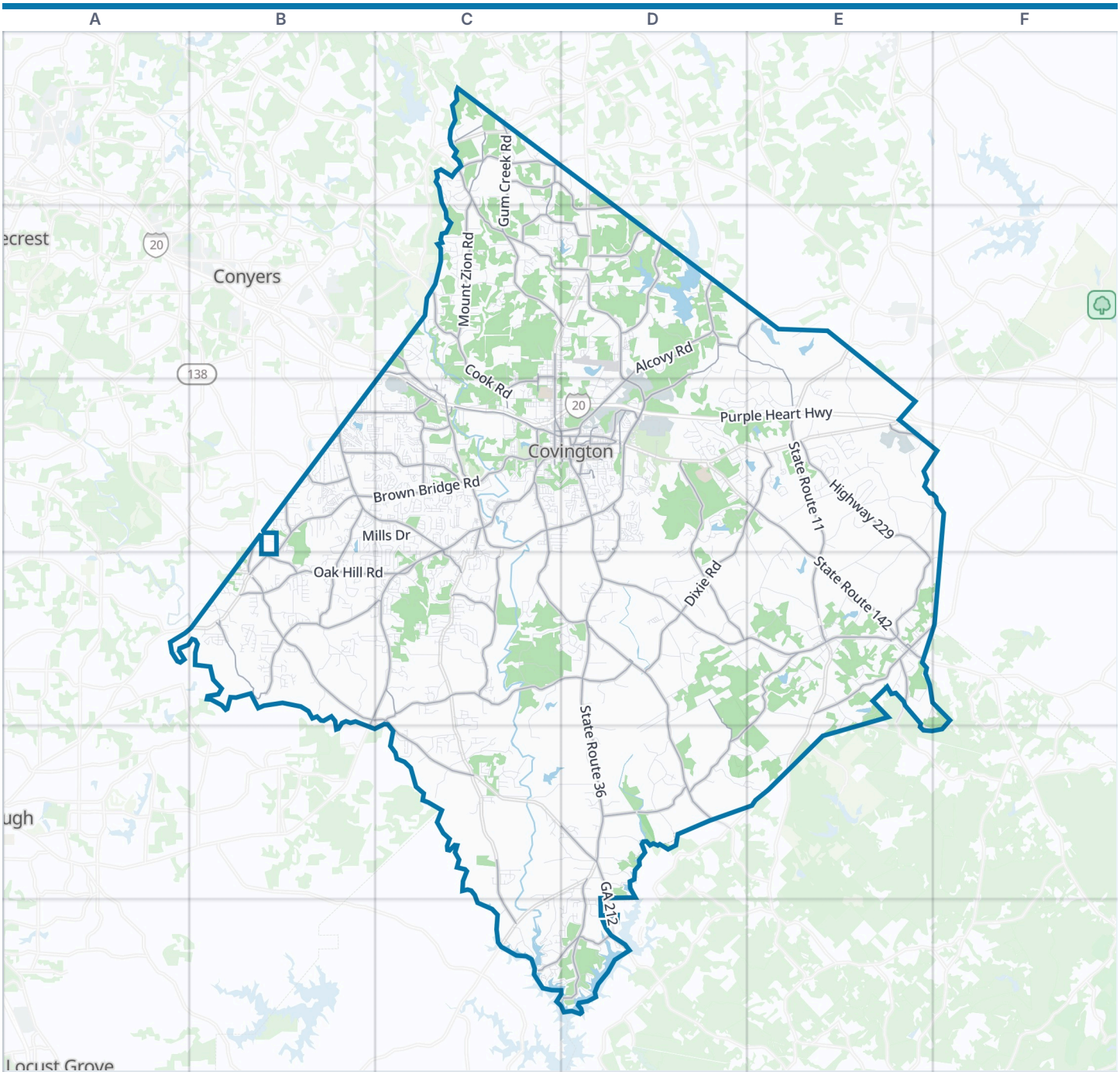

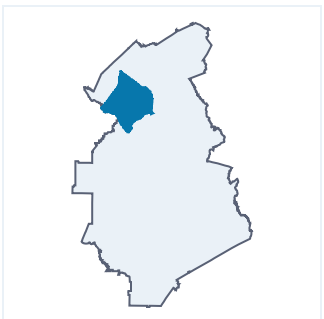

Newton County boundary Park Water

Zoom out: Historic Heartland map

© OpenStreetMap contributors, Open Database License, openstreetmap.org/copyright · Map data: Protomaps · Boundary: Who's On First (CC-BY 4.0); Quattroshapes (CC BY 2.0)
https://visitorfun.com/maps/ga/newton-county

Newton County Map

Street index and places

Street index

Showing the 300 most important of 2,265 named streets, main roads first and then the longest. 1,965 more are left out to keep the street index to two pages.

Highways

Purple Heart Highway C2 C3 D3 E3

Main roads

John R. Williams Highway D2 D3
Highway 81 South C3 B4 C4 B5
State Route 11 E3 E4
Covington Bypass Road C3 D3
Dr. Martin Luther King, Junior Avenue D3
Access Road C3
Highway 278 Northeast D3
South Broad Street C3
Highway 278 Northwest C3 D3
North Main Street E4
State Route 212 B4 C4 C5 D5
Brown Bridge Road B3 C3 B4
County Road 213 D4 E4
State Route 36 D4 D5
Dixie Road D3 E3 D4
State Route 142 E3 E4
Gum Creek Road C1 C2 D2
Alcovy Road D2 D3
Salem Road B3 C3
Emory Street C2 C3 D3
Mill Pond Road E4
Almon Road C2 C3
Washington Street Southwest C3 D3
Access Road Northwest C3
Highway 162 South C5 C6
GA 212 D5 D6
Crowell Road North C3
Highway 36 D3 D4
Floyd Street Northeast D3
Spring Road B3
Crowell Road C3
County Line Road E5
Alcovy Road Northeast D3
Jackson Highway Southwest D3
North Johnson Street E4 F4
Lovers Lane Road C3 C4
West Street Northwest C3
Church Street C3 D3 E4
Highway 20 South B3 B4
Turner Lake Road Northwest C3
Elm Street Northeast D3
North Broad Street C3
Clark Street Northwest C3 D3
South Johnson Street E4
Jackson Rd C3
Pace Street D3
Jackson Highway D3
Monticello Street Southwest D3
Turner Lake Road Southwest C3
West Street Southwest C3
Clark Street Southwest C3 D3
Old Salem Road B3
Waters Bridge D6
Conyers Road B4
Salem Road Southeast B3
Highway 229 E3 E4
Henderson Mill Road D4 D5
Mount Zion Road C1 C2
Elks Club Road D3 D4
Oak Hill Road B4 C4
Hazelbrand Road Northeast D2 D3
Butler Bridge Road B4
Rocky Plains Road C4
Cook Road C2 C3
Lower River Road C4
Flat Shoals Road C3 C4 D4
Campbell Road D5 D6
Kirkland Road B3 C3
Smith Store Road B3 B4
Alcovy Trestle Road D2 E2 E3
Gaithers Road E4 D5 E5
Davis Ford Road D4 D5
Bethany Road B4 C4
Flat Rock Road D2
Hightower Trail C1
Duncan Road C2 D2
West Macedonia Church Road C2 D2
Newton Factory Bridge Road D5
Jack Neely Road C3
Fairview Road B3 C3
Shire Parkway E3
Dial Mill Road C1 C2
Ellington Road C1 D1 D2
Boogers Hill Road D2
Lackey Road D4
Industrial Boulevard Northeast D3
Rocky Point Road C6 D6
Moores Road C4 D4
Johnson Road C1 C2
Mote Road C4
Magnet Road B3 B4
Pitts Chapel Road E4
Lummus Road C4
Hamby Lane D2 E2
South Dearing Street D3
East End Road D3 D4
Harold Dobbs Road C3
Conley Ditch Road D6
Oxford Road C3
Christian Circle B3
Old Highway 138 C1
Conyers Street Southeast D3
King Street Southeast D3
Newton Drive Northeast D3
Mill Street Northeast D3
Flat Shoals Road Southwest C3
Jersey Road D2
Old Covington Highway C2
Bostwick Road C1
Williams Street Northeast D3
Legion Drive Southeast D3
Hull Street C2 C3
West Soule Street C2
Dogwood Drive Southeast C2
Herring Street Northwest C3 D3
Herring Street D3
South Street Southwest D3
Conyers Street Southwest D3
Elm Street Southeast D3
Iris Drive C3
College Avenue Southeast D3
Anderson Avenue Northeast D3
Dearing Street Southeast D3
Old Covington Road Northeast C2
Fairview Road Southeast B3
Christian Circle Southeast B3
Alcova Drive E2
Costley Mill Road Northeast C2
Dial Mill Road Northeast C1

Other streets

Sewell Road E3 F3 E4
River Cove Meadows D3 E3
Woodlawn Road E3 E4
Macedonia Road D4 E4
Hodges Circle E3 F3
Cooper Road E3
Pickett Bridge Road C5 D5
McDonald Road D5
Covered Bridge Road B4
Channing Cope Road C4 D4
Old Atlanta Highway C3 D3
Cornish Mountain Road D2
Fincher Road C5 D5
County Line Road West C4 C5
Airport Road D2

Lochridge Boulevard	D3
River Cove Road	D2 E2 D3
Guy Jones Road	E4 F4 E5
City Pond Road	D2 D3
Spears Road	D5 E5
Moores Farm Road	C4 C5
Scenic Parkway Southeast	D3
Cowan Road	C3 C4
Adams Circle	E3
Mills Drive	B3 C3
Mount Tabor Road	C2 C3
Jeff Cook Road	E3 E4
Bob Williams Parkway	D3
Old Post Road	D5 E5
Marks Road	E4
Benton Dairy Road	D4
Ffa Fha Camp Road	D5
Stone Lea Drive	C2 D2
Social Circle Road	E2 E3
Glengarry Chase	D3
Skyline Drive	E3
Nicklaus Circle	E3
Davis Road	E4 E5
Gregory Road	D2
Chestnut Road	C4
Benton Road	D4
Stewart Road	C4
River Walk Farm Parkway	D3
Dearing Street	D3
Scout Road	D5
King Bostick Road	C4 D4
Malcom Road	C5 C6
Poplar Hill Road	D4 E4
Edwards Road	C2
Island Shoals Road	C5
Fire Tower Road	C4
Parr Farm Road	C5
Starrsville Road	D4
Dover Road	C2
Oak Hill Circle	B4
Gross Lake Parkway	B3
James Benton Road	E4 E5
Paine Crossing Road	E2
Wehunt Road	B4
Roseberry Road	C3 C4
Spears Lane	E4
Deep Step Road	D3
Moore Street	C3
Adams Road	D3 E3 E4
Piper Road	D3
Almon Church Road	C2 C3
Town Center Boulevard Northeast	D3
Wheat Street Northeast	D3
Dukes Road	E4
Hinton Road	E3
Mountainview Drive	C4
Richards Chapel Road	B4
Green Vally Farm Road	E3
East County Line Road	E3
Mount Mariah Road	D4 E4
Arthurs Lane	B4
Byrd Road	C2
Dry Pond Road	C5
Loyd Road	E4
Fox Meadow Drive	C3
Pope Trail	D6
Wilson Road	B4 D5
St Anne's Place	B3
Womack Road	C3
East Country Woods Drive	C3 C4
Harland Drive Northeast	D2 D3
Mountain Lane	C4
Lakeview Drive Southwest	C3
Parker Road	C6
West Richardson Street	C2
East Macedonia Church Road	D2
High Point Forest Drive	D4
Paty Drive	D5
Robertson Road	E4
Williams Road	D2
Alcovy Circle	D3
Bates Road	D5
Hayston Road	E4
Huntington Street	C4
Glynnshire Court	B3
Hays Pond Road	E4
Ram Way	C3
McGiboney Road	C3
Wellington Drive Northeast	D3
McMahon Road	D2
Five Oaks Drive	D4 D5
Berkshire Drive	B4
Miller Road	D5
Haynes Creek Circle	C1
Steve Polk Road	E4
Salem Glen Way	B3
Freeman Drive	B4
Veal Road	B4
Avery Street Southwest	C3
Bear Creek Trail	E3 D5 E5
Lakeside Drive	C4
Creekview Boulevard	B3 C3
Cambridge Way	B4
Glass Road	C1 C2
Bohannon Road	C5 C6
Big Woods Road	D4
Nixon Farm Road	D3
Alcovy Way	D3
Kellogg Street	E4
Fieldstone Lane	C3
Puckett Street Southwest	D3
Cochran Road	D2 D3
Bramble Bush Trail	D5 D6
Townley Road	D2
Sunflower Lane	C3
Trelawney Circle	C3
Marble Drive	C2 C3
Lamar Lane	C4
Anderson Circle	D4
Goshen Way	E3
Longcreek Drive	C4
Bald Rock Road	C2
Steele Road	D4
River Meadow Lane	D3
Town Center Drive Northeast	D2 D3
Wisteria Boulevard	C3
Wesley Street	C2 C3
Old Oxford Road	C3
Greenleaf Road	B3
Ram Drive	C3
Oak Hill Drive	C3 C4
Harvey Avenue	C4
Old Monticello Street Southeast	D3
McGiboney Lane	B3
Oak Street	C3 D4 E4
Plantation Trace	D3
Chimney Court	D4 D5
Valley Road	B3
Skyview Drive	E3
Brookview Place	C2
Asbury Street	C2 C3
Deerfield Road	D3
Country Walk	E3
Old Starrsville Road	D4
Oak Terrace Drive	C3
Radcliff Trace	B3
Brown Road	C4
Willow Shoals Drive	B4 C4
Mason Drive	D3
River Ridge Trail	C1
JT Wallace Road	C2
Stephenson Road	C4
Newton Ridge Drive	D3
Kent Rock Road	C1
Carmel Church Road	E4

Places on the map

- Ashton Hills Golf Club
- Bailey Lake
- Carmel Baptist Church Cemetery
- Chimney Park
- City Pond Park
- Cline Ranch Strip
- Cornish Mountain
- Covington
- Covington Crossing
- Covington Gallery
- Covington Municipal Airport
- Covington Reservoir
- Duvall Lake
- Eastside High School
- Ellis Lake
- Green Valley Lake
- Greer Lake
- Gross Lake

Neighborhoods next door

- Conyers
- Locust Grove
- Stonecrest

Maps inside this one

- Covington
- Oxford
- Porterdale
- Mansfield
- Newborn

- Hays Pond
- Lake Bulow Campbell
- Land App Service Road
- Lower Williams Lake
- Loyd Cemetery
- Mansfield
- Melody Lake
- Mores Pond
- Newborn
- Newton County Quarry
- Newton Plaza
- Oxford
- Paradise Lake
- Porterdale
- Silver Lake
- Spears Lake
- Stokes Lake
- Stone Lea Lake
- Three Ring
- Turner Lake
- Wallace Lake
- Yellow River

Where this is

United States › Georgia › Historic Heartland › Newton County

© OpenStreetMap contributors, Open Database License, openstreetmap.org/copyright · Map data: Protomaps · Boundary: Who's On First (CC-BY 4.0); Quattroshapes (CC BY 2.0)
https://visitorfun.com/maps/ga/newton-county