Pooler Map

Chatham County, Georgia

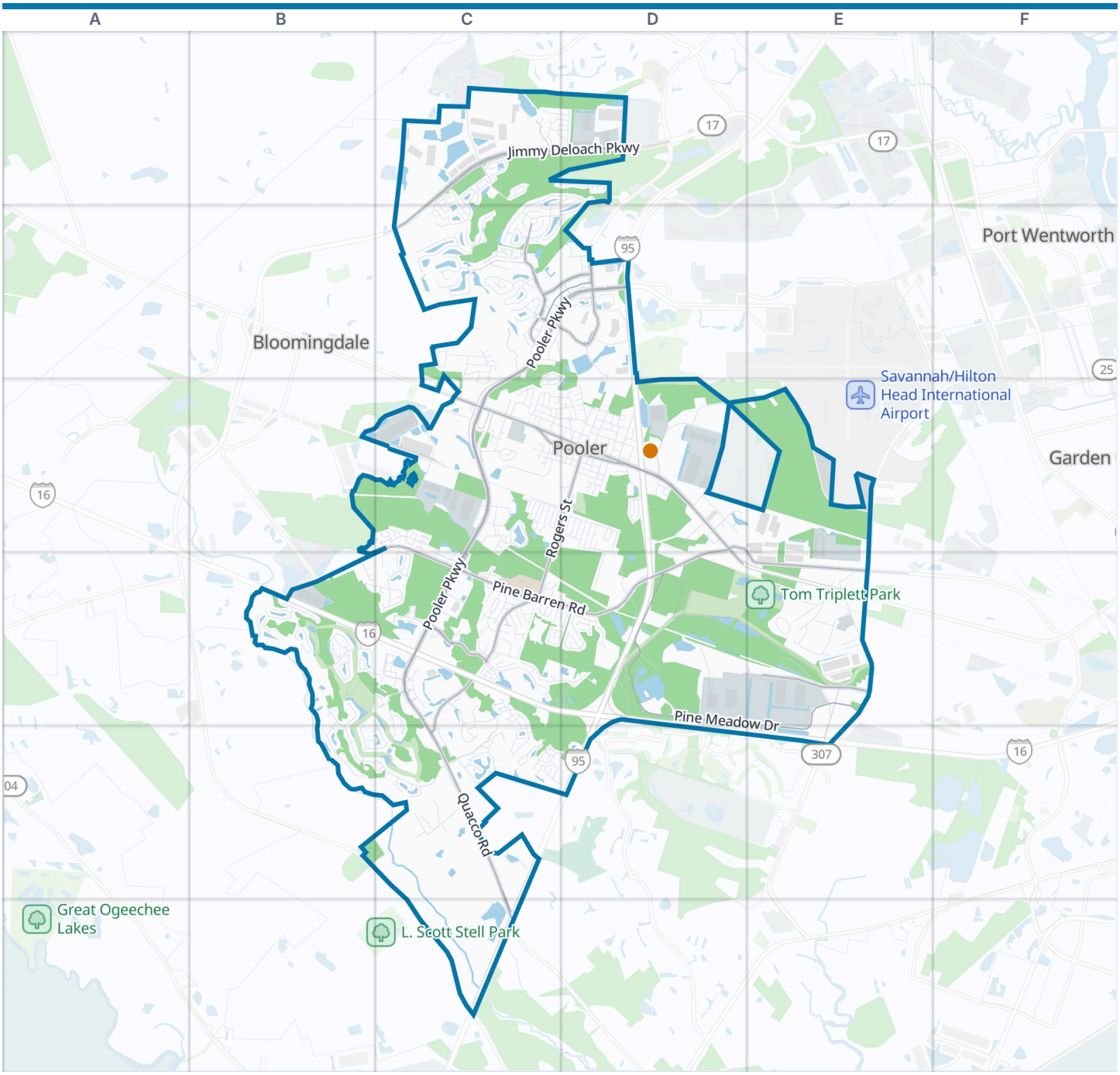



Pooler boundary · VisitorFun attraction · Park · Water

Zoom out: Chatham County map

© OpenStreetMap contributors, Open Database License, openstreetmap.org/copyright · Map data: Protomaps · Boundary: Who's On First (CC-BY 4.0); Quattroshapes (CC BY 2.0)
https://visitorfun.com/maps/ga/pooler

Pooler Map

Street index and places

Street index

Showing the 300 most important of 515 named streets, main roads first and then the longest. 215 more are left out to keep the street index to two pages.

Highways

Jim Gillis Historic Savannah Parkway	B4 C4 D4 D5 E5

Main roads

Pooler Parkway	C2 D2 C3 C4 C5
Jimmy Deloach Parkway	C1 D1 C2
US Highway 80 East	D3
Quacco Road	C4 C5 C6
US Highway 80 West	C3 D3
Memorial Boulevard	C4
Louisville Road	D3 D4
Pine Barren Road	C3 D3 B4 C4 D4
Pine Meadow Drive	D4 E4 E5
Barrow Drive	D4
Little Neck Road	C6
South Rogers Street	C3 D3 C4
Old Louisville Road	D3 E3 E4
North Godley Station Boulevard	C2
Cypress Meadow Drive	E4
Towne Center Boulevard	C2 D2
Old Quacco Road	C4 C5 C6
Benton Boulevard	D2
Traders Way	C2 D2
Tanger Outlets Boulevard	D2
South Godley Station Boulevard	C2
Park Avenue	C2 D2
Morgans Corner Road	C4
Godley Station Road	C2
Rogers Street	D3
Tanger Outlet Boulevard	D2

Other streets

Easthaven Boulevard	C4 C5 D5
Bamford Boulevard	D3 E3
Blue Moon Crossing	B4 C4
Spanton Crescent	B4 B5 C5
Westbrook Lane	C4 B5 C5
Brighton Woods Drive	C3
Oak Meadow Drive	D4 E4
Longleaf Circle	D4
Forest Lakes Drive	C2
Sergenti Boulevard	C1
S. H. Morgan Parkway	C3
Raspberry Canal Maintenance Road	E4 E5
Bourne Avenue	D3
Hamilton Grove Drive	C5
Outlet Parkway	D2
Pampas Drive	C1 D1 C2
Garden Acres Way	D3 D4
Harmony Boulevard	C4
Osprey Point Circle	D2
Coleman Boulevard	D3
Melody Drive	C4 D4
Alta Towne Lake Circle	C2
Silverton Road	C4 D4
Brooklyn Way	C4
Silver Brook Circle	C2
Champlain Drive	C2
Somersby Boulevard	C3 C4
Wood Haven Lane	B5
Seabrook Parkway	C3
Farm Lake Drive	C1
Ripple Way	C3
Gateway Drive	C4
Winskie Road	C3
Harmon Road	D4
Old Dean Forest Road	E4
Hardin Canal Maintenance	D4
Copper Creek Circle	C2
Morgan Pines Drive	C3
Addison Place	B3 C3 B4
Martello Road	C4 C5
Tahoe Drive	C2
Holly Avenue	C3 D3
Symons Street	C3 D3
Dublin Road	E4
Golden Gate Drive	C4
Wyndham Way	C2
Morgan Lakes Industrial Boulevard	C1
Poinsett Way	C4
North Morgan Street	D3
Durham Park Way	C2 D2 C3 D3
North Rogers Street	D3
Village Lake Drive	C2
Westside Boulevard	D3
Governor Treutlen Circle	D3
Arbor Village Drive	D1 C2 D2
Benelli Drive	C1
Pink Dogwood Lane	C1 D1 C2
Raymond Road	E4
Kingfisher Circle	B4
Skinner Road	D4
Como Drive	C2
Carolina Cherry Court	C2
Columbia Drive	D3
Davis Road	C5
Moore Avenue	D3
Grand View Drive	C2
Clyde Alexander Way	E4
Grand Central Boulevard	C2
Magnolia Drive	C1 D1
Kita Avenue	C3
Canal Bank Road	C5
White Dogwood Lane	C2
Benton Grove	D2
Pipemakers Circle	C2 D2
Nandina Way	C1 D1 C2 D2
West Tietgen Street	C3 D3
D.J.'S Way	D3
Oglethorpe Speedway	E4
North Newton Street	D3
Durden Drive	C3
East Marketplace Way	C3
Governor Treutlen Road	D3
Rothwell Street	D3
La Vista Circle	C2
North Sangrena Drive	C2 C3
Mosaic Circle	C4
Holloway Hill	B4
Gleason Avenue	C3 D3
Regency Circle	C2
Casey Drive	C4
Tanzania Trail	C1 C2
Pinecrest Place	C3
South Skinner Avenue	D3
Village Green	C4
Cardinal Street	C3
Fox Farm Street	C3 C4
Woodland Drive	C2 C3
Fire Thorn Lane	C2 D2
Lake Heron Court West	C2
Barrington Road	C4
Clear Lake Way	C3
Durham Park Boulevard	C2 C3
Mcqueen Drive	C5
Ryan's Way	D3 D4
Big Ben Road	C2
Cattle Run Way	D1
Towne Center Drive	D2
Cliff Drive	C3 D3
Oglethorpe Drive	C4
Grasslands Drive	C1 C2
Southwidle Way	C2
2nd Street	C3 D3
Galloway Drive	C4

Cross Creek Drive	D4
Palladian Way	C4
Glenwood Court	C5
Yellow Jasmine Court	C2
Sonata Circle	C4
Benton Drive	D3
Estates Way	D3
Canal Street	C2 D2
Pinewood Drive	C3
Jesup Road	E4
Tuten Drive	C3 D3
Isaac G. LaRoche Drive	C2
Southernland Drive	C4
Preston Stokes Drive	C2
Wind Whistle Lane	C3 C4
East Salter Street	D3
Sussex Retreat	B4 B5
Lions Den Drive	C1 C2
Belle Gate Court	C5
Baxley Road	E4
Lake House Road	C3 C4
Ventura Place	C4
North Skinner Avenue	D3
Merganser Drive	C4
Old Bridge Drive	C1
West Whatley Street	C3 D3
Homer City Way	D3
Danbury Court	B4
Maxwell Drive	D2
Plantation Drive	C2
Old Pond Circle	C1 D1
Raindance Road	C4
Old Central Road	C3
Harvest Hill	B4
1st Street	C3 D3
Sutton Lane	B4
Merlot Lane	C4
Newton Avenue	D3
Winchester Drive	C1
Claremont Way	B4
4th Street	C3
Pine View Crossing	C4
Tranquil Place	C4
Puttenham Crossing	B4 C4 C5
Tammy's Circle	D3
Sharon Court	D3
Picket Fence Lane	C1 D1
Oldwood Drive	C5
East Mell Street	D3
East Whatley Street	D3
Tupelo Street	C4 C5
Weyview Gardens	B4
Priya Circle	D3
Forest Drive	C2
Charles Lane	C5 D5
Mill Creek Circle	D2
Riverwood Road	B4 C4
Manor Row	C2
Bainbridge Way	C5
Canal Bank Court	C5
Post House Trail	B5
Hideaway Point Road	C5
Middleton Street	D3
5th Street	C3
Godley Way	D1
Robert's Way	D3
Belle Gate Drive	C4 C5
Raven Wood Way	C2
6th Street	C3
Mallory Place	B4
Carrie Road	C2
Claxton Road	E4
St Joseph's/Candler Drive	C4
Gentry Street	C4
Southern Junction Boulevard	C2
Sheftall Street	C3 D3
Cottingham Way	C5
Lyons Road	E4
Beatty Street	D3
Tiger's Paw Drive	C1
Triple B Trail	D1
East Tietgen Street	D3
South Chestnut Street	D3
Eason Drive	E4
Savanna Drive	C1 C2
Tappan Zee Drive	C4
3rd Street	C3
Greystone Road	C4
Chinese Fir Court	C2
Coronado Court	C4
Royal Lane	C2
Shepherd Way	C5
Triplett Park Drive	E4
East Collins Street	D3
Oakdene Road	B4
Timberland Gap Road	C4 D4
Arbor Circle	C2
Parkside Lane	C3 C4
Sheftall Road	E4
Bluffton Road	E4
Hideaway Point	C5
Lakeview Drive	C1
Kent Trail	C5
Bachlors Mhp	E4
West Collins Street	C3 D3
Legends Road	C4
Crawford Way	D3
Binscombe Lane	B4
Continental Boulevard	D3
Weston Way	D3
Fern Road	C5
Cassidy Way	D4
Jazz Drive	D4
Ashwood Drive	C4
Barret Drive	D2
Cross Gate Court	C4
Busbridge Cove	C5
Governor Gwinnet Way	D3
Chippingwood Circle	C3
Old Pine Barren Road	D4
Parsons Avenue	D3
Baynard Street	C4
Rocking Horse Lane	C1 D1
Everett Drive	C2
Woodford Reserve Drive	C4
Fremont Lane	C5
Jones Road	C3 C4
Purple Finch Drive	C3
Miller Pine Road	B4
Cheval Lane	C4
Chatham Avenue	D3
Quiet Pine Circle	C3
Wood Glen Retreat	B4 B5
Chamois Court	D4
North Dowd Street	C3
North Houston Street	C3
Pebble Road	C4
Read Street	D3
Sonoma Drive	C4
Artley Road	D3
William Blakely Crossing	C5
Lake View Drive	C4
Shan Crossing	C4
Copper Village Lane	C2
Populus Drive	C4
Wildcat Dam Road	C3
Pooler Square	D3
Cemetery Road	D3
Standing Pine Circle	C3
Westwind Drive	C1
Monticello Way	C2 C3
Redfield Drive	D4
London Tower Court	C4
Stoney Hill Road	C4 D4
Towne Lake Way	C2
Quince Street	C4 C5
Royal Palm Circle	C2
Browning Drive	D4
Sinclair Drive	C2
Great Pine Lane	C3

Places on the map

- Aldi
- Aloft Savannah Airport
- Americas Bank
- AutoZone
- Bank of America
- Baymont Pooler/Savannah
- Best Western Plus Savannah Airport Inn & Suites
- Bethel Cemetery
- Bojangles'
- BP
- Camping World of Savannah

Neighborhoods next door

- Bloomingdale
- Garden City
- Port Wentworth

Where this is

United States › Georgia › Coastal Georgia › Chatham County › Pooler

- Car Wash Express
- Carey Hilliard's
- Cheddar's
- Chevron
- Chick-fil-A
- Chili's
- City of Pooler Fire-Rescue Headquarters and Station 1
- Civil War Archeological Site 9Ch 965
- Costco
- County Owned Savannah and Ogeechee Canal (DB 100U/509)
- Courtyard Savannah Airport
- Cracker Barrel
- Culver's
- Culvert Swamp
- Dollar General
- Eighth Air Force Museum Memorial Gardens
- Element Pooler Savannah Airport
- Lowe's
- Oglethorpe Speedway
- Old Rice Fields
- Pooler Marketplace
- Pooler Recreation Park
- Surf Lagoon
- Tanger Outlets
- The UPS Store
- Tom Triplett Park
- United States Post Office
- Water Park - Out of Business
- West Chatham YMCA

VisitorFun attractions

- National Museum of the Mighty Eighth Air Force

© OpenStreetMap contributors, Open Database License, openstreetmap.org/copyright · Map data: Protomaps · Boundary: Who's On First (CC-BY 4.0); Quattroshapes (CC BY 2.0)
https://visitorfun.com/maps/ga/pooler