Rabun County Map

Northeast Georgia Mountains, Georgia

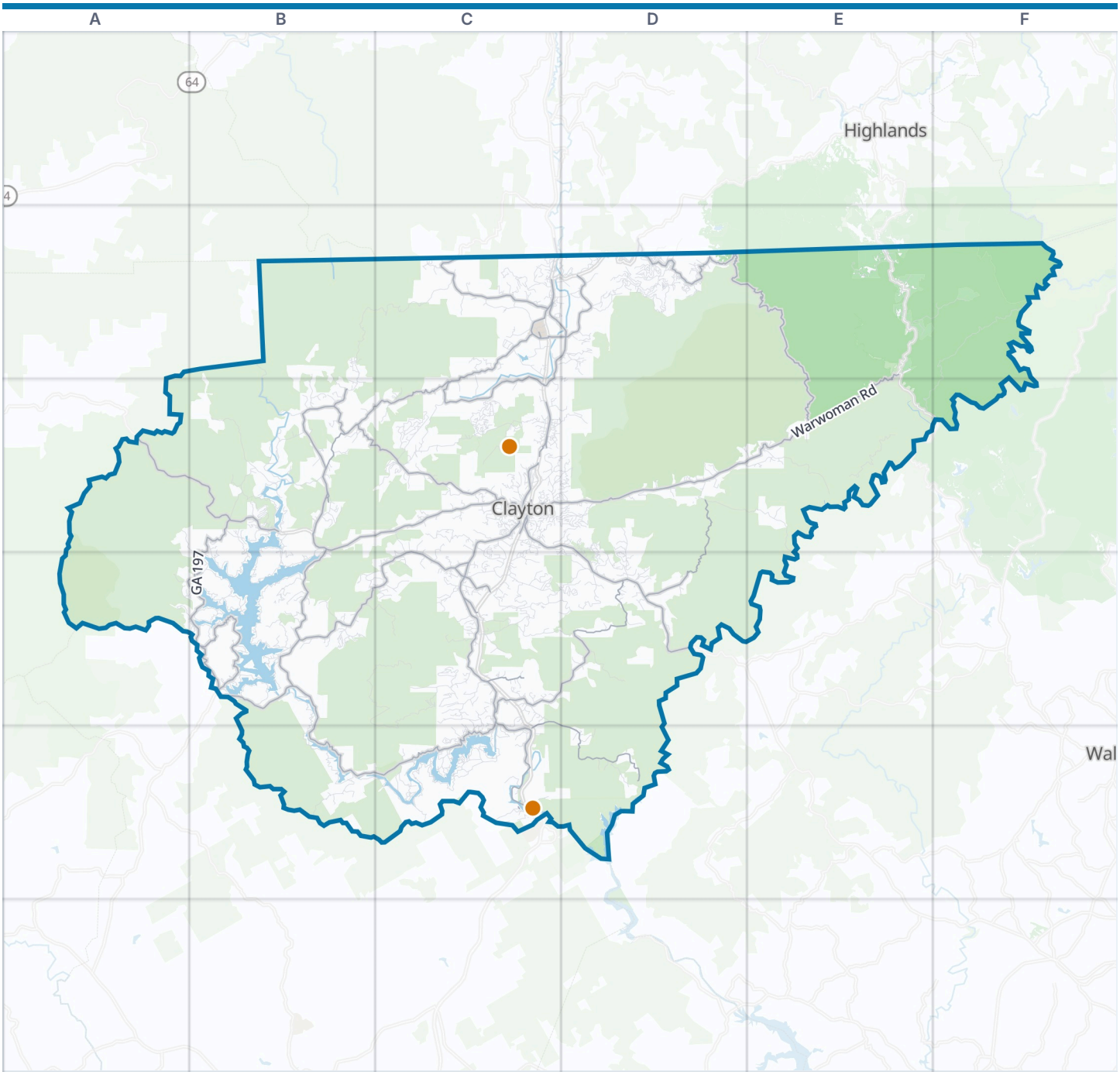



Rabun County boundary
VisitorFun attraction
Park
Water

Zoom out: Northeast Georgia Mountains map

© OpenStreetMap contributors, Open Database License, openstreetmap.org/copyright · Map data: Protomaps · Boundary: Who's On First (CC-BY 4.0); Quattroshapes (CC BY 2.0)
https://visitorfun.com/maps/ga/rabun-county

Rabun County Map

Street index and places

Street index

Showing the 300 most important of 1,584 named streets, main roads first and then the longest. 1,284 more are left out to keep the street index to two pages.

Main roads

Lookout Mountain Scenic Highway	A3 B3 C3 D3 D4	Hale Ridge Road	D2 E2 E3	Devil's Branch Road	B3 C3
Camp Creek Road	C4 C5 D5	Bridge Creek Road	B4 C4	Persimmon Creek Road	B3
Stecoa Avenue	C3	Old 441 South	C3 C4 C5	Yorkhouse Road	C2 D2 C3
Main Street	C2 C5	East Wolf Creek Road	C4 D4	Terrora Circle	C5
McCrackin Road	C4	Lake Rabun Road	C4 B5 C5	Old 441	C4 C5
Tiger Connector	C4	Persimmon Road	B3	Franklin Street	C2 D2
Highway 441 South	C3	Wolf Fork Road	C2 B3 C3	Mellie Keener Road	B3
Chechero Road	C3	Laurel Lodge Road	B4	North Main Street	C3
File Street	C3	Pool Creek Road	D3 D4	South Main Street	C3
Highway 441 North	C3	Bettys Creek Road	C2	Wolf Creek Road	C4
West Savannah Street	C3	Seed Lake Road	B4 B5	Hollifield Connector	C4
East Savannah Street	C3	Blue Ridge Gap Road	B3 C3	Old 441 North	C3
Dillard Road	D2	Bald Mountain Road	D2	School Farm Road	C2
Georgia Road	C2	Germany Road	C3	Syrup City Road	C4
Warwoman Road	E2 C3 D3 E3	Charlie Mountain Road	B3 B4	Scholar Lane	C2
GA 197	B3 A4 B4	Kelly's Creek Road	C2 D2	North Laurel Lodge Road	B4
Highlands Highway	F3	Wolffork Road	C2 C3	Bakery Lane	C3
		Burton Dam Road	B4	Old Mud Creek Road	D2

Other streets

Patterson Gap Road	B2 C2 B3	Stonewall Knob Road	B4 C4	Smokehouse Knob Dr	C2
Burrells Ford Road	F2 E3 F3	Grizzly Ridge Road	C4	Stonewall Creek Road	C4
Crow Creek Road	B4 B5	Wolf Creek Church Road	D4	Leafwood Lane	C3
Brandon Mill Road	C5	Moses Road	C3	Camp Harbour Lane	B3
Murray Cove Road	B4	Rainey Mountain Road	D3 D4	Blacks Creek Drive	C3 D3
Plum Orchard Road	B3	Timpson Cove Road	B3 B4	Turkey Mountain Road	B3
Sandy Ford Road	D3 E3	Parker Hollifield Road	B4	South Billy Branch Road	C3
Stamp Creek	B4 C4	Wright Brothers Way	C3	Redbud Drive	C3 D3
Blalock Goldmine Road	B3 B4	East Wildcat Road	B4	Mathis Dam Road	C4 C5
Stamp Creek Road	B4 C4 B5 C5	Dicks Creek Road	B4	Burton Mountain Road	B4
Meeting House Mountain Road	B3 B4	Manning Road	C5	Perrin Cove Road	B4
Bear Gap Road	B5 C5	Ramey Road	C4	Neville Road	C2
Seed Tick Road	C4 D4	Three Forks Trail	E2	Ponderosa Road	D2
Gold Mine Road	E3	Timber Bluff Drive	D4	Coleman River Road	B2 B3
Black Rock Mountain Parkway	C3	Sky Valley Way	D2	New Gate Drive	C4
Moccasin Creek Road	B4	Screamer Drive	C3 D3	Rainbow Creek Road	C3
Rickman Airfield Road	C4 D4	Valley Street	C3	Stekoa Falls Road	C3 C4
Earls Ford Road	E3	Hickory Nut Road	C5	Joe Davis Road	C3 C4
Tallulah River Road	B2 B3	North Germany Mountain Road	C3	Waterfall Drive	B3
Cat Gap Road	B3	Evergreen Lane	D2	Barn Inn Road	C4 C5
North Germany Road	C3	Northridge Drive	C3	Dodge Lane	D5
Shady Lane	C4 C5	Alex Mountain Drive	D2	Laprade's Road	B4
Low Gap Road	B5	John Beck Dockins Road	C2	Joe Speed Road	E3
Vickers Road	B3	Saddle Back Circle	D2	Watkins Field Road	D4
Ridgepole Drive	D2	Arbor Drive	C4	La Belle Circle	D2
Glade Road	E2 F2	Shadow Mountain Drive	C2	Old Chechero Road	C3
Pinnacle Drive	C3 D3	Ice Plant Road	C3 C4	Tuts Mt Road	C4 D4
Worley Creek Road	C4	Kingwood Drive	D3 D4	Wildcat Pride Way	C4
East Boggs Mountain Road	C4	Bethel Road	C4	Still House Road	C5
Eastman Mountain Road	C4 D4	Western Way	C3	Yunai Circle	C3 D3
Wexford Way	C5	Saga Mountain Road	C4	Rainwater Tr	B4
Long Mt Drive	C4	Tiger Pass Drive	C3	Tame Turkey Road	C5
Popcorn Road	B3	Madison Lane	C4	Confederate Drive	D3

Sky High Drive	D2
Black Bear Den Road	C3 D3
Alpine Lane	D2
Deerfield Drive	C4
Ov Justus Road	C2
Limberlost Trail	B4
Cherokee Road	B4
Covecrest Drive	B4
Dock Coleman Road	B4
Saddle Gap Road	D3
Acorn Creek Road	B3 B4
Presshaven Hill Road	C5
Smokey Hollow Drive	C2
Keever Worley Road	C5
King Mountain Drive	C3 D3 D4
Wildflower Circle	B4
Hoover Trail	C3
David Drive	C2 C3 C4
North Billy Branch Road	C3
Indian Lake Drive	C2
Rickenbacker Drive	C3
Anderson Drive	C3
Lamb Road	C2 D2
Verner Kastner Lane	A4 B4
Crunkleton Lane	C4
Meadow Brook Lane	C2
Park Vista Trail	C2
Summit Ridge Drive	A4 B4
Billy Watts Cove Road	B4
Black Branch Road	D2
King's Row Road	C5
Crusher Run Road	D2
Tahoe Road	D2
Chalet Village Lane	D2
Claude Smith Road	D4
Driver Lane	D2
Ledford Road	C2
New Hope Church Road	D4
Oscar Rock Road	B3
Avalon Top	E2
Polly Gap Road	C3
Carnes Road	B4 C4
Dillard House Lane	C2 D2
High Darnell Road	C2
Connector Road	C4
Celestial Circle	D4
Glassy Orchard Road	B4 C4
Davis Gap Road	C3 C4
Longview Road	C4
Buck Road	B3
Heights Lane	C3 D3
Y Camp Road	C5
Lancelot Loop	D3 D4
Whitetail Trail	B3
Wolffork Church Road	C2 C3
Sonya Road	B3 B4
Community Lane	D5
Round Top Drive	C3
Garrett Lane	B3
Cathey Road	C3 D3
Cross Street	C3
Number 10 Lane	C3
McKay Road	C4 C5
Kerby Road	C4
Knob Drive	D2
Wynngate Drive	C2
Delkins Lane	D5
Mountain Stream Lane	C5
Chestnut Mountain Drive	D2
Whisper Wind Drive	C3
Americus Lane	C2 D2 D3
Winterberry Trail	B3
Lookout Ridge Road	B3
Owl Mountain Road	C3
Dick's Creek Road	B4
Bonanza Lane	B4
Walking Stick Road	E2
Hope Haven Lane	C2
Dolly Dixon Lane	C3
Ramah Lake Drive	B2
Taylor Chapel Road	C3
Sailor Lane	B4
Dunlap Street	C3
Wagon Trail Lane	B4
Duggan Hill Drive	C3
Bobcat Lane	C5
Wayah Trail	C3 D3
Cartledge Street	C5
East Wildcat	B4
Payne Hill Drive	C3
Vandiver Mountain Road	B5
Walnut Grove Lane	B4
Mountainside Drive	D2
Bradford Road	C3
Washington Lane	B2 B3
Charmont Dr	B4
Colony Road	C2
Fs 163	B3
Marsengill Street	C3
Sally Ride Trail	C3
Levi Lane	C5
Twilight Lane	C3 C4
Walnut Mountain Road	D2
Boykin Road	B4
Old Highlands Road	D2
Bayberry Lane	D2
Timberlane	E2
Toole Street	C3
Prime Hill Drive	C3
Sarahs Creek Road	E3
Rebel Circle	D2
Tiger Tail Trail	C4
Courthouse Gap Road	D3
Silverado Lane	B3
Brown Bear Ridge Trail	B3
Retreat Lane	C2 D2
Olds Mountain Peak Road	C2
K & K Lane	B3
Shadyside Drive	C3
Woods Road	D4
Doolittle Drive	C3
Overlook Way	D2
Kennesaw Lane	A3
Abby Lane	C4
Christa Creek Lane	C5
Falling Creek Trail	D3
Taylor Ridge Road	C2
Potomac Lane	C4
Andersonville Lane	A4
Ida Welborn Lane	B3
Fir Tree Lane	B3
East Sugarbush Drive	D2
Orchid Trail	D3
Hawk Hill Lane	C4
Electric Avenue	C3
Tuckaluge Creek Road	D3
Eagle Eye Trail	C3
Hilltop Lane	B4
Beck Lane	D3
Nichols Branch Lane	B3
Andrea Drive	C5
Bachelors Button Drive	C3 D3
Apple Orchard Lane	C4
Cloudland Lane	C3
Flying Ranch Drive	C4
Grandview Lane	C4
Chester York Road	B3
Bent Grass Way	B3

Places on the map

- 12 Spies Vineyards
- Alex Mountain
- Alf Hill
- Almond Bald
- Athens YMCA Camp
- Athens YMCA Camp Lake
- Beavert Mountain
- Bee Bait Mountain
- Ben Mountain
- Big Creek Flying Ranch Airport
- Big Face
- Billy Goat Island
- Black Rock Lake
- Black Rock Mountain State Park
- Camp Chattooga
- Clayton
- Dillard
- Kingwood Country Club
- Lake Burton
- Lake Rabun
- Lake Seed

Neighborhoods next door

- Highlands

Maps inside this one

- Clayton
- Sky Valley
- Dillard
- Mountain City
- Tiger

Where this is

United States › Georgia › Northeast Georgia Mountains › Rabun County

- Moccasin Creek State Park
- Mountain City
- Rabun Beach Recreation Area
- Rabun County High School
- Rabun County Park
- Rabun Gap-Nacoochee School
- Rabun Quarry
- River Falls at the Gorge
- Sky Valley
- Stonewall Creek Vineyards
- Tallulah Falls Lake
- Tallulah Gorge State Park
- Tallulah River
- Tennessee Rock Trail
- Tiger
- Warwoman Dell
- Warwoman Wildlife Management Area
- Waterfall Club
- White Twister Mountain Bike Trail

VisitorFun attractions

- Black Rock Mountain State Park
- Tallulah Gorge State Park

© OpenStreetMap contributors, Open Database License, openstreetmap.org/copyright · Map data: Protomaps · Boundary: Who's On First (CC-BY 4.0); Quattroshapes (CC BY 2.0)