Rockdale County Map

Historic Heartland, Georgia

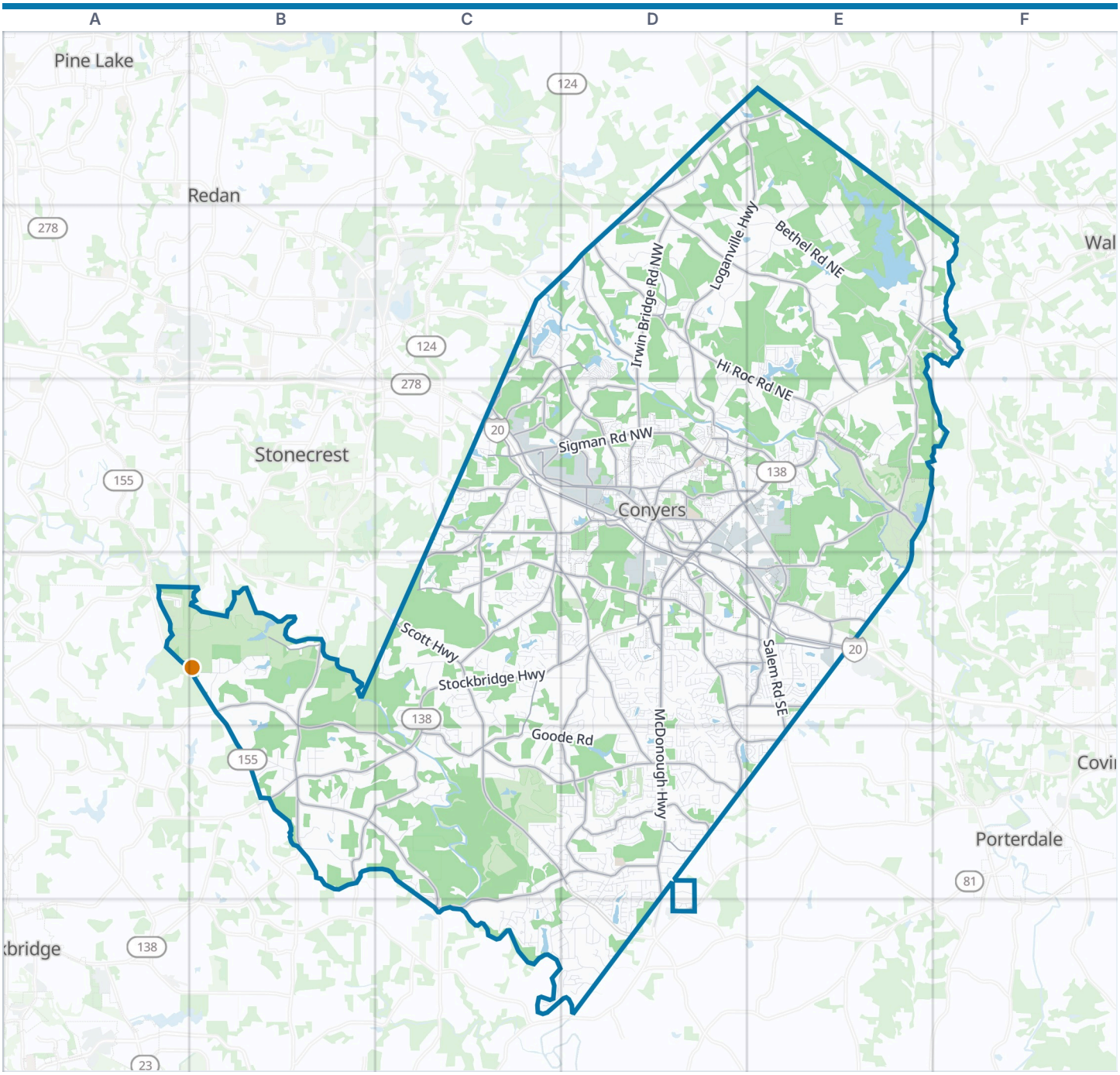

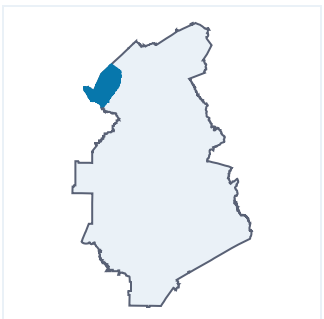

Rockdale County boundary
VisitorFun attraction
Park
Water

Zoom out: Historic Heartland map

© OpenStreetMap contributors, Open Database License, openstreetmap.org/copyright · Map data: Protomaps · Boundary: Who's On First (CC-BY 4.0); Quattroshapes (CC BY 2.0)
https://visitorfun.com/maps/ga/rockdale-county

Rockdale County Map

Street index and places

Street index

Showing the 300 most important of 1,878 named streets, main roads first and then the longest. 1,578 more are left out to keep the street index to two pages.

Highways

Purple Heart Highway C3 D3 D4 E4

Main roads

Stockbridge Highway C4 D4 B5 C5
Walnut Grove Road D3 E3 D4
Sigman Road Northwest C3 D3
McDonough Road D4
Sigman Road Northeast D3 E3 E4
Salem Road Southeast E4 E5
Snapfinger Road A4 B4 B5
Steam Mill Expressway B5
North Salem Road Northeast D3 E3 E4
Sigman Road Southwest C3
McDonough Highway D4 D5
Loganville Highway D1 E1 D2 E2 D3
Union Church Road B4 B5 C5 C6
Scott Highway C4 C5 D5
Flat Shoals Road Southeast D4 E4
Flat Shoals Road Southwest C4 D4
Smyrna Road Southwest C3 C4
Old Salem Road Southeast D4 D5 E5
Rockbridge Road Northwest C2 D2 D3
West Hightower Trail D1 D2 E2
Pleasant Hill Road Northwest D1 E1 D2
Old Covington Highway Southwest C3 D3
Parker Road Southeast D3 D4
Klondike Road Southwest C3 D3 C4
Main Street Northeast D3
Milstead Avenue Northeast D3
Pine Log Road Northeast D3
Main Street Northwest D3
Flat Bridge Road Southwest B4
Miller Chapel Southeast Road D4
Oakland Avenue Southeast D3
West Avenue Southwest D3
Brown Bridge Road D6
Lenora Church Road D1
Pleasant Hill Road D2
Airline Road C6
Old Salem Road E5
Klondike Road B4
Browns Mill Road C4
Spring Road D5
Highway 20 South D5
North Main Street Northwest D3
East Fairview Road Southwest B4 B5 C5
Irwin Bridge Road Northwest D2 D3
Dogwood Drive Southeast D3 D4 E4
Centennial Olympic Parkway E3
Iris Drive Southwest C3 D3
Costley Mill Road Northeast E2 E3
Iris Drive Southeast D3 D4 E4
Old Covington Road Northeast D3 D4 E4
Gees Mill Road Northeast E3 D4 E4
McDaniel Mill Road Southwest C3 C4
Honey Creek Road Southeast D5
Tucker Mill Road Southwest C4 C5
Ebenezer Road Southeast D4 D5
Hi Roc Road Northeast D2 E2 E3
Farmer Road Northwest C3 D3
Old Covington Highway Southeast D3 D4 E4
Miller Bottom Road E1 E2
Oglesby Bridge Road Southwest C5 D5 C6
Lester Road Northwest C3 D3
Stanton Road Southeast D4 D5
Bonds Lake Road Northwest D2
White Road Northeast E2 E3
Lake Rockaway Road Northwest C2 D2 C3
Dogwood Drive Southwest D3
Cowan Road Southeast D5
Honey Creek Road Southwest C5 D5
Oglesby Bridge Road Southeast D5
Ebenezer Road Southwest C4 D4
Christian Circle Southeast D5
Almand Road Northwest D2
Avalon Parkway Southeast E4
Granade Road Southwest C4
Humphries Road Northwest D2
East View Road Northeast D3
Troupe Smith Road Southeast D5
Old Klondike Road C3
Lake Capri Road Northwest C2 C3
Industrial Boulevard Northwest C3 D3
Green Street Southwest D3
Underwood Road Southeast D5
Ellington Road Southeast D4 E4
Turner Road Southwest C3
Union Springs Road Southwest B5
Hurst Road Southwest C3
Dial Mill Road Northeast E2 F2
Mc Calla Road Southeast D4 E4
Boar Tusk Road Northeast E3
Green Street Southeast D3 D4
Old McDonough Highway Southeast D4
Crowell Road Southeast D5
Plunkett Road Northwest C3
General Arts Road Northwest C3
Blacklawn Road Southwest D3
East View Road D3 E3
Hardin Street Southwest D3
Financial Boulevard E4
American Legion Road Northeast D3
Fairview Road Southeast E4
Iris Drive E4
Rowland Road Northeast D3
Deere Drive Southeast E4
Spring Street Northeast D3 E3
East Fairview Road B5
College Avenue Northwest D3
Salem Gate Way Southeast D4
Mount Zion Road Northwest D2
Broad Street Northeast D3
Dogwood Drive C3 D3
McCalla Road D4
Union Grove Road C2
McDaniel Mill Road North C3
Klondike Road West C3
Mt Zion Road D2
Huff Street Southwest D3
Smyrna Road C4
Covington Highway E4
Main Street D3
South Goddard Road C4
Norris Lake Drive D2

Other streets

Zingara Road Northeast D2 E2 D3
Black Shoals Road Northeast E1 E2
Bethel Road Northwest D2 E2
Goode Road D4 C5 D5
Bethel Road Northeast E2
GIHP Interior Road Northeast E3
Corley Road Northwest D2
Haralson Mill Road Northeast E1 E2
Avondale Boulevard Southeast E4
East Hightower Trail E2
Dennard Road Northeast E3
Daniels Bridge Road B4 C4
Weatherstone Circle Southeast D4
Alexanders Lake Road Southwest B4
Wilson Road Northwest D2 D3
Clubland Circle Southeast D5
Fontainebleu Drive Southwest C6 D6
Philadelphia Road E2 E3

Johnson Road Southwest D3 D4
Frontier Drive Northwest D2 D3
Lakeshore Drive Northeast E2 E3
Glen Road Northeast E4
Hi Roc Circle Northeast E2
Chandler Road Northeast D2 E2
Abbott Road Southwest C3
Keswick Village Court Northeast E3
Fieldstone Drive Southeast E4
Oneal Road Southwest C4
Harvest Drive Southeast D4
Bowen Road Southwest B5
Carr Road Northeast D2 D3 E3
Lake Capri Drive C2
Day Road Northwest D1 D2
Bell Road Southeast D5
Plantation Boulevard Southeast D5
Jessica Way Northeast E3
Saxony Drive Southeast D4
Cherry Hill Road Southwest D4
Rolling Acres Drive Southwest C4
Riverclift Drive D6
Monica Lane Southwest C4
Jimson Circle Southeast D4
Gladdale Drive Southeast D4 D5
Jim Scaffe Road Northeast E1
Cook Road Southwest B5
Brentwood Crossing Southeast D4
Briarwood Circle Southwest C3
Windy Hill Drive Southeast D5
Orchard Road Southwest C4
Loch Haven Drive Southeast E4
Vineyard Drive Southeast D4
Walker Road Southwest C4 D4
Griffin Mountain Road Northeast E4
Saint Clair Drive C3
Wendwood Road Southwest D6
Bridgestone Circle E3
Deer Run Drive Southwest D6
Old Highway 138 Northeast E2 E3
Colonial South Drive Southwest D5 D6
Presidential Circle Northwest D2 D3
Crescent Moon Northeast Drive D2 D3
Fair Oaks Drive Southeast D4 D5
Bridgewood Drive Southeast D5
Steam Engine Northeast Way E4
East View Parkway E3
Northside Drive Northwest D3
Paul Circle Southwest D6
Box Wood Cr D4
McCart Road Northeast E4
Gleaton Road Northeast E3
Madison Lane Southeast D5
Limestone Circle E4
Reflection Creek Drive Southeast D4 D5
Laurel Lane Northeast E2
Lost Forest Lane Southwest C4
Milstead Road Northeast D3
Magnolia Drive Northwest D2
North Hightower Trail E2
Bartlett Avenue E4
Bailey Road Southwest D6
Lakeview Drive Northwest D2 D3
West Lake Drive Southeast D5 D6
Holmes Drive Southwest C6 D6
Squire Lane Southeast D5
Bourdon Bell Drive Southeast D5
Bailey Creek Road Southwest D6
Tall Oaks Circle Southeast D4
Westchester Parkway Southeast D4 D5
Park Road A4 B4
Greenview Avenue Southeast D4
Lake Forest Drive Southeast D5 D6
Ralph Road Southeast D4
North Tower Way Northeast E2 E3
Kinnett Road D5
Westminister Lane Northwest D2
McWilliams Road Southwest C3 C4
Brandy Woods Drive Southeast D5
Cedar Lake Drive Southeast D5 D6
Kurt Lane Southwest C6 D6
Havenridge Drive Southwest C3
Lennox Road D4
Richard Road Northeast D3 E3
Sand Dune Way E4
Honeycomb Drive Southeast D5
Kevin Drive Southeast D5
Laurel Woods Lane Southeast D4
Hull Road Southeast D5 D6
Kay Terrace Southeast D4
Sheffield Road Northeast D2 E2
Queenie Smith Road Northeast E3
Lakeridge Drive Southeast D4
Callaway Loop D3
Cedar Brook Drive Southeast D5 D6
Old Hightower Trail E2
Mount Zion Road D2
Glenstone Court Northwest D2
Whippoorwill Way C6
Indian Shoals Drive E1
Rockmont Circle Southwest D3
Surrey Trail Southeast E5
Bulldog Circle Northeast D3
Crest Wood Drive C5 C6
Wellington Way Southeast D4
New Lake Road Southwest B4
Creekside Drive Southeast C4 C5
Fears Road E2
Saint George Place D3
Exchange Place Southeast D4 E4
East Park Drive Northeast E3
Lexington Court Northeast E4
Singleton Road D2
Stone Bridge Trail Southwest C3
Park Place Northeast D3
Jefferson Drive Southwest C3
Benji Boulevard Southeast D4 D5
Clubhouse Drive Southeast D5
Abbey Ridge Road Southwest C5
Booth Road Northeast E1 E2
West Shore Drive C6
Martin Road B5
River Club Drive Northeast E3
Philadelphia Drive E2
Granite Drive Northeast E3
Amber Drive C5 C6
Wallington Court Northwest D1 D2 E2
Country Lane Drive Northeast D2
Sunday Road B4
Kings Point Way Southwest C3
Glencree D2
Letha Woods Drive C5
Sandhill Drive Southeast D5
Country Club Drive Southeast E4
Brookstone Circle D3
Lochinver Lane Southwest C4
Salem Church Road Northeast E2
Highland Drive Southeast E4
Channing Southeast Drive D5
Clubhouse Lane Southeast D5
Rowan Road Southwest C5
Treeline Southeast Drive D5
Wall Street Southeast D4 E4
Potts Road Southeast D4
Railroad Street Northwest D3
Harper Road C5
Lambeth Way Southeast D4
River Circle Northeast D3
Millcrest Walk Northwest D3
Norton Road Northeast D3
Sandstone Trace Southeast E4
Courtesy Parkway D4
Village Place Circle Northeast D3
Hampton Trail Southeast E5
Windsor Creek Drive Southwest D3 D4
Richardson Road Southwest B5
Plantation Drive Southeast D5
Carlo Court Northeast E3
Lakeshore Drive Northwest D2 D3
Hillside Place Southeast D4

Places on the map

- 3D Archery Range
- Abbot Lake
- Bond Lakes
- C.J. Hicks Elementary School
- Cherokee Run Golf Club
- Conyers
- Conyers Plaza
- Costley Mill Park
- Cousins Lake
- Cowan Lake
- Decastro Nature Preserve
- Deerun Lake
- Dickson Lake
- Gaines Lake

Neighborhoods next door

- Pine Lake
- Porterdale
- Redan
- Stockbridge
- Stonecrest

Maps inside this one

- Conyers
- Lakeview Estates

- Georgia International Horse Park
- Honey Creek Woodlands Cemetery
- Josephs Lake
- Lake Brooks
- Lake Capri
- Lake Rockaway
- Lakeview Estates
- Lees Lake
- Legion Park
- Lower Alexander Lake
- Lower Haizlip Lake
- MarketWay Southeast
- Milstead
- Monastery of the Holy Spirit
- Panola Mountain State Park
- Parkers Lake
- Piedmont Rockdale Hospital
- Purple Trail
- Rockdale County Greenspace
- Rockdale Lake
- Salem Lake
- Silver Cloud Imperial Quarry
- South River
- South Rockdale Community Park
- Upper Alexander Lake
- Walker Lake

VisitorFun attractions

- Panola Mountain State Park

Where this is

United States › Georgia › Historic Heartland › Rockdale County

© OpenStreetMap contributors, Open Database License, openstreetmap.org/copyright · Map data: Protomaps · Boundary: Who's On First (CC-BY 4.0); Quattroshapes (CC BY 2.0)