Russell-Brasstown National Scenic Byway Map

National Scenic Byway, Georgia

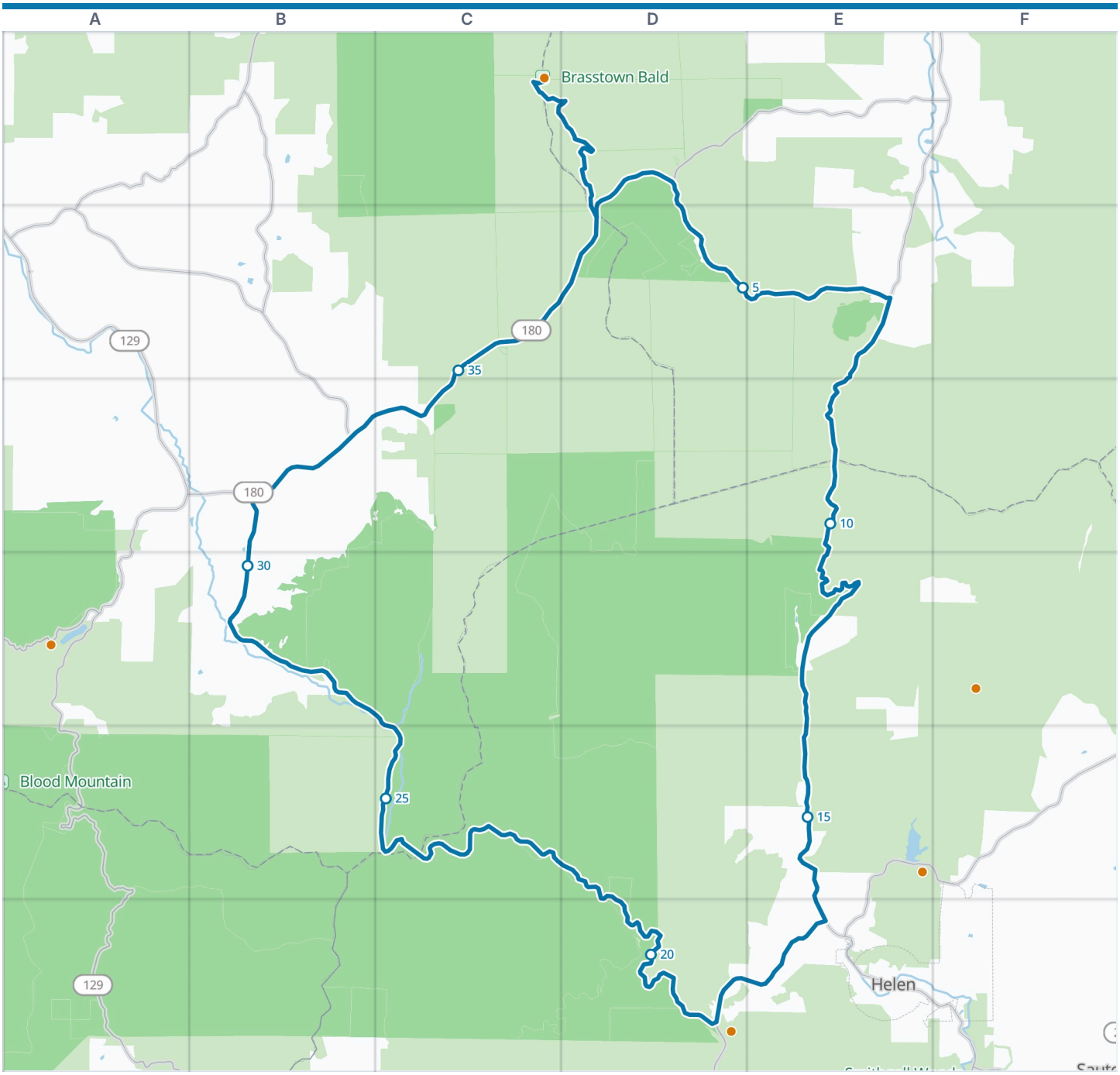



The road
County line
VisitorFun attraction
Park or forest

Zoom out: Georgia Highways map

National Scenic Byway since 2000, named for its scenic qualities: a loop of about 41 miles in Georgia.

© OpenStreetMap contributors, Open Database License, openstreetmap.org/copyright · Map data: Protomaps · Boundary: Federal Highway Administration, America's Byways · Junctions: U.S. Census Bureau, TIGER/Line 2026
https://visitorfun.com/maps/ga/russell-brasstown-national-scenic-byway

Russell-Brasstown National Scenic Byway Map

Mile by mile

Along the road

Miles run round the loop from where the published line starts. The last column is the square on page one.

2	**GA 180**	D1	7	**GA 75**	E2	19	**GA 348**	D6
7	**GA 17**	E2	16	Helen	E5			

Counties

Towns County (mile 0)
White County (mile 9)
Union County (mile 24)

VisitorFun attractions within 5 miles

Anna Ruby Falls
Brasstown Bald
Smithgall Woods Conservation Area
Unicoi Zipline and Aerial Adventure Park
Vogel State Park

Parks and preserves within 5 miles

Brasstown Wilderness
Chattahoochee Wildlife Management Area
Chestatee Wildlife Management Area
Mark Trail Wilderness
Raven Cliffs Wilderness
Smithgall Woods State Park
Swallow Creek Wildlife Management Area
Yonah Preserve

Maps along the road

Towns County
White County
Union County
Helen

Where this is

United States › Georgia › Georgia Highways › Russell-Brasstown National Scenic Byway

© OpenStreetMap contributors, Open Database License, openstreetmap.org/copyright · Map data: Protomaps · Boundary: Federal Highway Administration, America's Byways · Junctions: U.S. Census Bureau, TIGER/Line 2026