South Fulton Map

Fulton County, Georgia

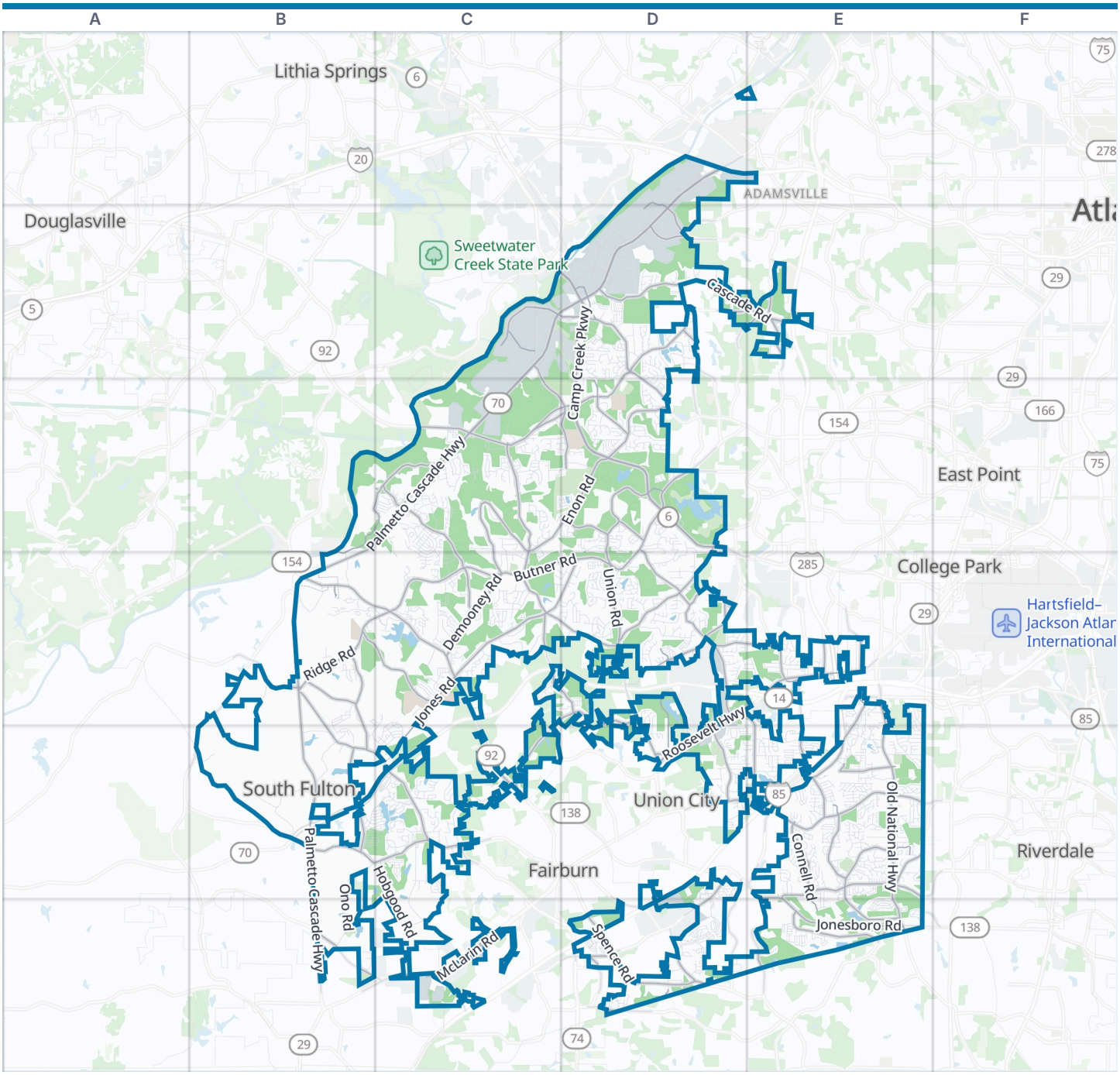

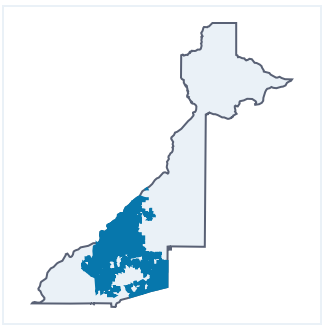

South Fulton boundary Park Water

Zoom out: Fulton County map

© OpenStreetMap contributors, Open Database License, openstreetmap.org/copyright · Map data: Protomaps · Boundary: U.S. Census Bureau, TIGER/Line Shapefiles 2024

https://visitorfun.com/maps/ga/south-fulton

South Fulton Map

Street index and places

Street index

Showing the 300 most important of 1,883 named streets, main roads first and then the longest. 1,583 more are left out to keep the street index to two pages.

Highways

South Fulton Parkway C4 D4 B5 C5
Atlanta Bypass / The Perimeter E2 E4
Tom Murphy Freeway D1 E1

Main roads

Fulton Industrial Boulevard Southwest D1 C2 D2 C3
Camp Creek Parkway D2 D3
Palmetto Cascade Highway B3 C3 B4 B5 B6
Campbellton Fairburn Road B4 C4 C5
Campbellton Road D2 C3 D3
Roosevelt Highway D4 E4 D5 C6
Jonesboro Road E5 E6
Thornton Road D2
Campbellton Road Southwest D3
Senoia Road D6
Cascade Road D2 E2
Cedar Grove Road B4 B5 C5
Old National Highway E4 E5 E6
Flat Shoals Road D5 E5
Ridge Road B4 C4 E4
Spence Road D6
Fayetteville Road D6
South Rivertown Road C5
Evander Holyfield Highway E6
Virlyn B Smith Road C5
Butner Road D3 C4 D4
Stonewall Tell Road C3 C4 D4 D5
Demooney Road C3 C4
Enon Road C3 D3
Jones Road C4 C5
Cochran Road B3 C3 B4 D5
West Stubbs Road C3 C4
Old Fairburn Road D3 D4 E4
North Rivertown Road B5 C5
Koweta Road C4 D4 C5 D5
Bethsaida Road E5 E6
Hall Road B4 C4
Welcome All Road D4
Union Road D3 D4
Old Bill Cook Road Southwest E4 E5
Bethlehem Road B4 B5
Buffington Road E4 E5
Creel Road E5 E6
New Hope Road Southwest D2
Jailette Road Southwest D4
Merk Road D3
Boat Rock Boulevard Southwest C2
Derrick Road Southwest C4 D4
Short Road B5
Connell Road E5 E6
Bakers Ferry Road Southwest D2
Feldwood Road D4 E4 E5
Boat Rock Road D2
Kimberly Mill Road E5
Oakley Industrial Boulevard D5 D6
Cochran Mill Road B4 B5
Mason Road D4 D5
Scarborough Road Southwest D4
Mallory Road D5
Wilkerson Mill Road B6
Wallace Road Southwest D3
Fairburn Road Southwest E2
Will Lee Road D4 E4
Union Road Southwest D3
McLarin Road C6
West Road E6
Thaxton Road D3 D4
Burdett Road Southwest E5
Clark Road B4
Hunter Road D4 D5
Miles Road D3
Gullatt Road C6
Pittman Road Southwest C4 D4
Camp Valley Road E5
Duquesne Drive Southwest C2
Red Oak Road E5
Riverside Drive Southwest C2 C3
Lester Road D5 D6
Washington Road E4
Ben Hill Road E4
Owl Rock Road C3 D3
Janice Drive E4
Tell Road Southwest D3
Milam Road D6
Peters Road E6
Boat Rock Road Southwest C2 D2
Mendel Drive Southwest D2
Aldredge Road D3
Danforth Road Southwest D2 E2
Godby Road E4
Camp Road D5 E5
Wharton Drive Southwest D1 D2
Heatherland Drive Southwest D2
Sullivan Road E4
Pittman Road C4
Kimberly Road Southwest E2
County Line Road Southwest D2 D3
Thaxton Road Southwest D4
Plantation Road D6
Bethsaida Drive E5 E6
Westbridge Road E6
Royal South Parkway E5
Suber Road Southwest C3 D3
Albania Drive E6
Benjamin E Mays Drive Southwest E2
Burdett Way Southwest E5
Boulder Park Drive Southwest D2
Rock Hill Road Southwest E4
New Hope Road D2
Old Bill Cook Road E4
Niskey Lake Road Southwest D2

Other streets

Great Southwest Parkway Southwest D2
Ono Road B5 B6
Reynolds Road Southwest D2 D3
Westgate Parkway Southwest C2 C3
Lagrange Boulevard Southwest C2
Bishop Road C5 C6
Northcutt Road B5
Hobgood Road B5 C5 C6
The Lakes Drive B5 C5
White Mill Road C5
Selig Drive Southwest D1 D2
Thoreau Circle C3 C4
Loch Lomond Trail Southwest D2
Oakley Road D5 D6
Westpark Drive Southwest D2
Tulane Drive Southwest D2
Village Loop C4 C5
Plummer Road Southwest C2 C3 D3
Amhurst Parkway C3
Renaissance Circle C3 C4
East Stubbs Road C4
Stacks Road D4 D5
Walnut Ridge C3
Red Hawk Run D6
Cavender Drive Southwest C3
Surrey Trail E5
Bucknell Drive Southwest D2
Le Jardin Boulevard B4 C4
Beaver Creek Trail E5
Orly Terrace E4 E5
Estonian Drive C4
Landham Road B4
Greentree Trail D4
Smoke Ridge Drive E5
Toccoa Circle D6
Bluestone Drive C3

Parkland Bend	C5
Westlake Parkway Southwest	D2
Emerald Pointe Circle	E5
Stillmist Drive	B5 C5
Jerome Road	E4 E5
Radford Loop	D6
Herndon Road	C5 C6
Jamerson Drive	D4
Abercorn Drive	D2 D3
Peppermill Lane	E5
Wrotham Circle	B3 C3
Creekwood Road	C6
Scofield Road	E4 E5
Highland Lake Drive	D4
Frederick Drive Southwest	D1
Valley Loop	B4 C4 B5 C5
Butternut Place	C4
Fitzgerald Place	C3
Jennedee Drive	C4
Terry Road	B5
Hania Drive	E5
Sublime Trail	D4
Giverney Boulevard	C4
Deerfield Trail Southwest	E5
Mistydawn Drive	C4
Westchase Street	D2
Coldstream Drive	B4 B5
Stone Croft Trail	D2
Parks Trail	C5
Pleasant Hill Road Southwest	E5
Spoleto Loop	C5
Erin Road Southwest	D3
Rosenhall Place	D4
Greenbower Lane	E5
Porter Terry Road	B5
Dodson Road	C5 D5
Boulder Pass	D5 D6
Sable Run Road	E5
Shirley Drive	D1 E1
Ensemble Court	C4
Jumpers Trail	C4
Stonelake Drive	C3 D4
Nathaniel Lane	C5
Lamp Post Place	E5
Rudder Circle	E6
Cedar Hurst Trail	E5
Sable Chase Lane	E5
Polar Fox Court	E5
Demeter Drive	C4
Merrywood Way	E5
Capella Circle Southwest	C3
Dayview Lane	C3
Hasley Trace	D3
Camelot Drive	E5
Thompson Road	C4
McClure Road	C5
Cascade Hills Circle Southwest	D2
Upper Elm Street	C4
South Hills	E5
Carriage Lane	E5
Lantern Lane	E5
Bluewater Drive	B4 B5
Sandgate Circle Southwest	E5
Bobby John Road	C4
Yates Road	E4
Emily Way Southwest	C3 C4
Wharton Circle Southwest	D1 D2
Shenfield Drive	D5 E5
Heatherwood Drive Southwest	D2
Wilkerson Lane	B6
Albany Way	D3 D4
Purdue Drive Southwest	C2
Davis Boulevard	C3 C4
Walton Crossing Southwest	D3
Barrington Trace Drive	D3
Harrier Lane	C4 D4
Herron Trail	D4
Creekside Cove	D4
Riveroak Terrace	E5
Leisure Lane	E5
Villanova Drive Southwest	D2
Brookwood Place	D4
Wolfcreek View	D4
Williams Road	C6
Kent Road	E4
Goodson Road	D5 D6
The Great Drive	D4
Lyric Street	C4
Big Sage Drive	D4
Delano Road	E4
Miliam Loop	D6
Walden Boulevard	C3
Lower Elm Street	C4
Grey Fox Way	E5
Hallie Mill Road	E5
Grammercy Drive Southwest	D3 D4
Mossy Cup Drive	C4
Morning Creek Circle Southwest	E5
Woodwell Drive	D5
Calverton Lane Southwest	D3
Up Park Drive	D4
Commerce Circle Southwest	D1
Springfield Way	C3
Promenade Drive Southwest	D2 D3
Absinth Drive	C3
Fair Ridge	D3
Tolar Road	C4
Lake Royale Drive	E6
Elkmont Ridge Southwest	C3
Springbox Drive	C4
Wheaton Drive Southwest	D2
Park Close	C5
Tradewater Parkway	C2
Garnet Avenue	E6
South Wexford Road	D4
Selborn Drive	C3
Boreal Court	D3
Sultana Way	D3
Oakhurst Drive	C4
Elmwood Court	E5
Wewatta Street	D3 D4
Snowden Drive	C4
Versailles Drive	D2
Pebble Beach Drive Southwest	E5
Tapestry Boulevard	B4 C4
Elva Drive Southwest	D2
Pontevedra Place Southwest	C4 D4
Newton Drive	D3 D6
Hamlin Square	D3
Summit Parkway	C3
Forest Downs Circle	D4
Teal Road	B5
Waterlace Drive	C5
Vandiver Road Southwest	D3
Bowhead Court	E6
Waverly Park	D5
Brazos Trail	C5
North Cooks Road	D4 D5
Stone Cove Drive	D2
The Vyne Avenue	D4
Edgewater Cove	C5
Everhart Road	C4
Marshwood Trace	C4
Research Center Atlanta Drive Southwest	E2
Delaware Bond	C5
Rataree Road	B4
Phillip Lee Drive Southwest	D2
Dot Drive	D5
Locherby Drive	B4
Longmeadow Lane Southwest	E4 E5
Stone Bay Drive	D2
Blairwood Court Southwest	D2
Jacanar Road	C3
Baritone Boulevard	C4
High Point Trail	D4

Places on the map

- Aerotropolis Nature Park
- Amazon Fulfilment Center DAT6
- Antioch Methodist Cemetery
- Arlington Christian School
- Arnolds Lake
- Buzzard Roost Island
- Campbellton
- Campbellton Creek Nature Park
- Cedar Grove Lake
- Cliftondale Park
- Cowart Lake
- Delano Road Park
- Demooney Lake
- Forest Lawn Cemetery
- Fulton Plaza
- Hendersons Arena

Neighborhoods next door

- Adamsville
- College Park
- Douglasville
- East Point
- Fairburn
- Lithia Springs
- Riverdale
- Union City

Maps inside this one

- Harmony Manor

- High Loch
- Horsehead Lake
- Kings Lake
- Koweta Lake
- Lake Eleanor
- Lake Feldwood
- Lake Frances
- Lake Tahoe
- Lakeside Memorial Gardens
- Langston Hughes High School
- Lower Chestnut Loop
- Manheim Auto Auction
- Muscadine Trail
- Old National Station Atlanta Post Office
- Renaissance Middle School
- Ryder
- Sandtown Park
- Telephone Lake
- Twin Lakes Number 2
- Upper Twin Lake
- Vandivers Lake
- Welcome All Park
- Wolf Creek Golf Course
- Wrights Lake

Where this is

United States › Georgia › Atlanta Metro › Fulton County › South Fulton

© OpenStreetMap contributors, Open Database License, openstreetmap.org/copyright · Map data: Protomaps · Boundary: U.S. Census Bureau, TIGER/Line Shapefiles 2024