Sugar Hill Map

Gwinnett County, Georgia

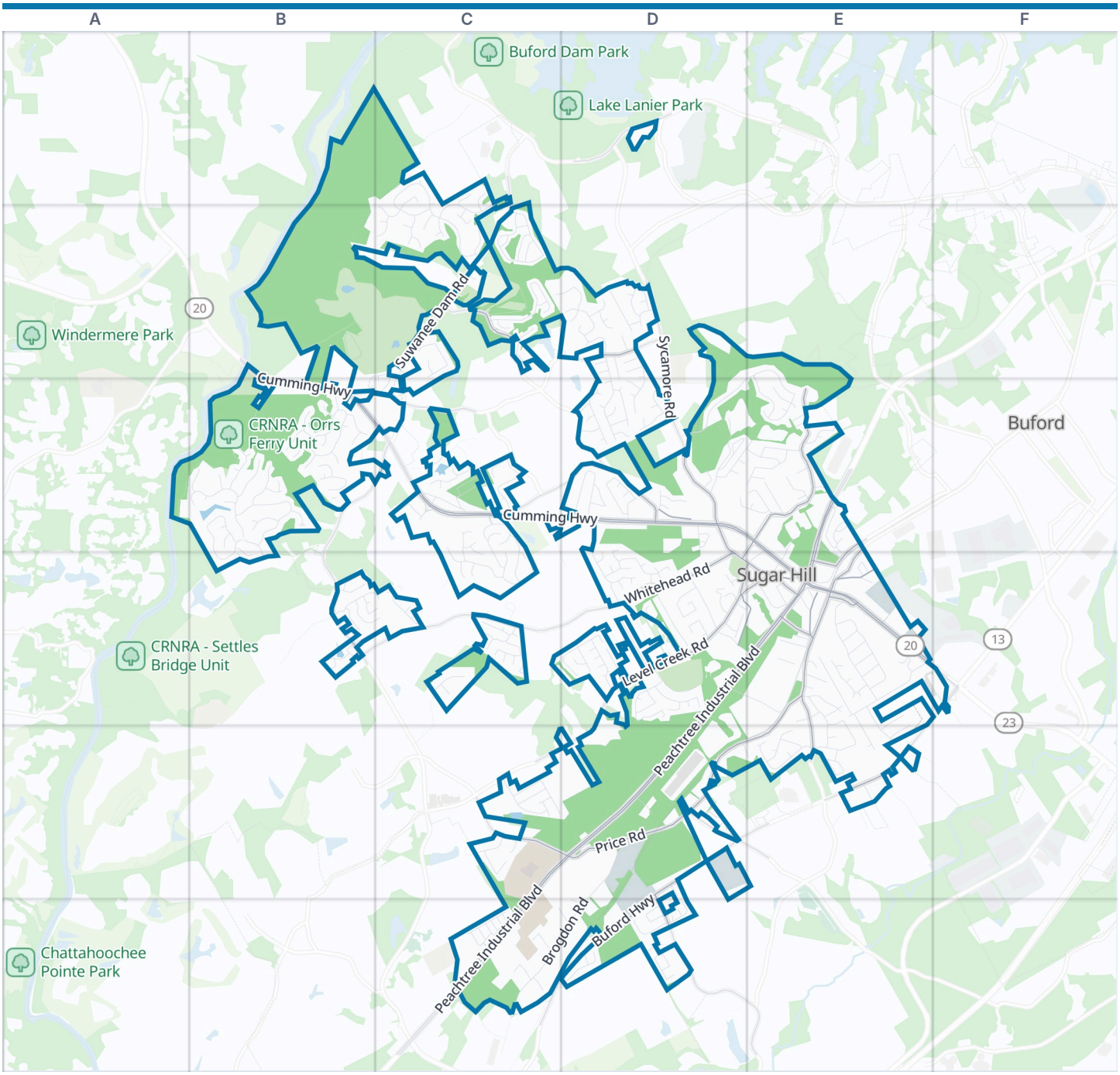

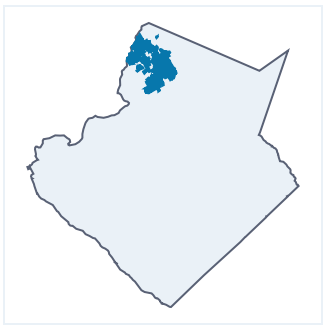

Sugar Hill boundary | Park | Water

Zoom out: Gwinnett County map

© OpenStreetMap contributors, Open Database License, openstreetmap.org/copyright · Map data: Protomaps · Boundary: Who's On First (CC-BY 4.0); Quattroshapes (CC BY 2.0)
https://visitorfun.com/maps/ga/sugar-hill

Sugar Hill Map

Street index and places

Street index

Showing the 300 most important of 430 named streets, main roads first and then the longest. 130 more are left out to keep the street index to two pages.

Main roads

Peachtree Industrial Boulevard	E3 D4 E4 C5 D5 C6
Cumming Highway	B2 B3 C3 D3 E3 E4
Nelson Brogdon Boulevard	E4
Buford Highway	D5 D6
Buford Highway Northeast	E5
Buford Drive	E4
Gainesville Highway	F4
Buford Highway North East	F4
Suwanee Dam Road	C2 C3 B4
North Price Road	E4 D5 E5
Whitehead Road	B4 C4 D4
Level Creek Road	D4 E4 D5
Hillcrest Drive	E3 D4
North Old Cumming Road	C3 D3
Sycamore Road	D2 D3
West Broad Street	D3 D4 E4
Railroad Avenue	E3 E4
Church Street	D4 E4
Austin Garner Road	C2 D3
Westbrook Road	D5 D6
West Price Road	C5 D5
Riverside Road	D2 C3
Old Atlanta Highway	E4
Old Suwanee Road	E4 E5
Lanier Avenue	E4
Border Street	E4
1st Street Avenue	E4
Wages Way	E4
Alton Tucker Boulevard Northeast	E4
East Shadburn Avenue	E3 E4
R H Smith Boulevard	E4
Woodward Mill Road	D5
East Broad Street Northeast	E4
Buford Dam Road	D1
Lanier Avenue Northeast	E4
Church Street Northeast	D4

Other streets

Brogdon Road	D5 C6 D6
Grand Magnolia Drive	C1 C2
Primrose Park Road	E2 D3 E3
Pierless Avenue	C2
Wild Timber Road	B3 B4
South Richland Creek Road	D2 E2
Mountain Ridge Circle	B3
Barker Station Walk	C2
Grand Loop Road	B3 B4
Frontier Drive	E4
Big Bend Trail	B3
Spring Hill Drive	D4 E4
Pinedale Circle	D3
Hidden Circle	E4
Princeton Oaks Drive	D2 D3
Gold Mine Drive	D4
Owen Circle	E4 E5
Arbor View Way	D3 D4
Sweet Laurel Run	C1 C2
Appling Road	D3
Secret Cove Drive Northeast	E5
Windswept Trace	D3
Maltdie Court Northeast	D4
South Roberts Drive	E4
Chandler Court	C5
Silk Oak Way	C3 C4
Roberts Crest Drive	D6
Old Spring Way Northeast	D4
Riverside Drive	D2 D3
West Roberts Drive	E4
Forest Green Drive	E4
Oakgrove Drive	D4
Appling Circle	D3
Allison Drive	C5
Under Court	D4
Links View Drive	C2
Silverberry Lane	C3
Sugar Crossing Drive	D3
Avoney Creek Drive Northwest	C3
Diggers Way	D4
Pass Court	E3
Shelly Lane	D4
Saddle Tree Way	B4 C4
Sugar Creek Drive	D4
Parkview Mine Drive	D4
Van Briggle Path	C1 C2
Blosson Brook Drive	E2 E3
Gold Creek Trail	E3
River Ridge Lane	D2
Atwater Court	E4
Broadmoor Boulevard	E4
Hickory Hills Drive	D3 E3
Snowy Orchard Drive	C3 C4
River Side Walk	D2
Avalon Creek Road	E3
Marakanda Trail	E3
Ridge Walk Court	B3
Eagles Rest Trail	B3
Snowberry Drive	C3 C4
Chatham Road	E5
April Drive	D2
Hidden Meadow Circle	E5
Avoney Creek Trace	C3
Brighton Rose Lane	C4
Craig Drive	E3
Vinca Circle	B4
Thunder Woods Trail	B3
Gold Creek Way	E3
Creek Manor	D6
Spring Willow Drive	B3
Rosshandler Road	D6
Henry Bailey	C3
Sweet Fern Lane	C4
Bellingham Drive	C4
Woods Creek Drive	D6
Frontier Way Northeast	E4 E5
Secret Trail Northeast	E5
Bridlington Street	C6
Deep Creek Drive Northeast	C5
Roosevelt Circle	E4
Princeton Oaks Lane	D3
Azalea Crest Lane	B4 C4
Pinedale Terrace	D3
White Oak Drive	E4 E5
Riverside Walk Crossing	D2
Talant Drive	D2
Pinecrest Drive	D4 E4
Rolling Rock Drive	D4
Creek Bluff Drive	E4
Ellis Street Northeast	D4
Creek Lane	E3
Hillcrest Glenn Circle	D3 E3
Simmons Mine Circle	D4
Bent Creek Court	D4
Sugar Crest Drive	E3
Ayelsbury Court	C4
Price Drive	C4
Daniel Creek Lane Northeast	B4 C4
Duncan Drive	E4
Price Hills Trail	C5
Hillcrest Glenn Drive	E3
Starflower Lane	C3 C4
Sycamore Summit	D3
Gable Ridge Way	E3
Eagle Tiff Drive	B2 C2 B3
Bridgeton Cove	D6
Double Gate Way	B3
Tench Road	C6
Emory Drive	E4 E5
Ramey Road	B4
Trail Hikes Drive	C2
Brogdon Extended	C6
Laurel Run Place	B3
Wagon Hill Lane	C3

Sycamore Ridge Drive	D2
La Perla Drive Northeast	C3
Ashton Lake Court Northeast	C5
Binkley Walk North East	C2
Beech Tree Hollow	B3
Wild Azalea Cove	B3
Saltcreek Point	B4
Weller Trail	C2
Emerald Lake Path	C3
Warrenton Run Drive	C3
Blue Cedar Drive	B4 C4
Pine Street	E3 E4
Hannah Road	E4
East Shadowburn Avenue	E4
Edwin Lane	D5
Border Circle	E4
Julington Street	C6
Bellagio Drive	C3
Richland Creek Trail	D2
Creek Park Drive	C6
Edinborough Place	C4
Underhill Court	D4
Dogwood Hills Drive	D4
Frontier Trail	E4 E5
Heather Pines Drive	D3
Shelby Lynn Court	D3
Double Gate Court	B3
Allison Way Northeast	D4
Garner Spring Lane	D3
White Cedar Terrace	B4
Stanley Street Northeast	E3 E4
Cardigan Trace Northeast	D3
Mountain Ivey Court	C2
Davis Road	E5
Bailey Avenue	D3
Emerald Lake Lane	C3
Highland Avenue	E4
Mountain Ridge Way	B3
Laurel Green Lane	D2
Van Briggle Court	C2
Under Way	D3 D4
Wild River View	B3
Sugar Ridge Drive	C3
Olivet Drive	D3
Riverside Bay	D2 D3
Cold Creek Court	D4
Hedgeview Way	E3
Amberside Lane	D2
Magnolia Club Drive	E4
Brookcliff Drive	B3
Davis Street	E5
BarleyHill Lane North East	C2
Commerce Parkway Northeast	D5
Lois Drive Northeast	E4
Arbor View Lane	D4
Browning Trail Northeast	E5
Wintersweet Way	C3
Emerald Parkway	C3
Eagle Tiff Lane	C2 C3
Waltham Lane	C4
Conner Miles Drive	D3
Shirley Drive	E4
Saltcreek Place	B4
Muscadine Lane	C4
Deer Walk Trail	B3
Sunset Drive	D4
Mobilis Court	C1 C2
Daniel Creek Trace North West	B4
Pinecrest Drive Northeast	D4
Pine Thicket Drive	E4
Sherri Lane	E4
Wansley Lane	E4
Johnson Street	E5
Temple Drive	E3 E4
Deer Crossing Drive	B3 B4
Riverside Run Lane	C2 D2
Upland Ives Drive	C2
Long Ivy Way	C2
Hunters Oak Trail	D3
Mendi Court	C6 D6
Cheeley Drive Northeast	E4
Barker Landing	C2
Gold Dust Trail	D4
Fishback Way	D3
Grand Folia Court	C2
Oakley Court	D2 D3
West Water Ridge	B3
Alexander Run Pass	C1
Roberts Road	D6
Swan Walk	D2
Hill Station Court	D4
Pine Acre Circle	E4
Sudderth Road	F4
Brookcliff Terrace	B3
Cheeley Drive	E4
Richland Trace Northeast	D2
Samford Park Avenue	C6
Hall Place	D4 E4
Cold Creek Lane	D4
Park Vale Drive	D4
Royal Jasmine Way	C4
Sugar Meadow Drive	D3
1st Avenue	E4
Price Hill Court Northeast	C5
Jenkins Court	C6
Sylvan Street	E4
Austin Court Northeast	D3
Kiplin Lake Court Northeast	C5
Pepperbush Court	C3 C4
Weller Path	C2
Avington Street	C6
Binkley Trail North East	C2
Sagamore Cove	B3
Hadley Park Road	C6
Hillside Manor Drive	B3
Elizabeth Heights Northeast	D4
Sugar Crossing Lane	D3
Bamford Drive	D5 E5
Meagan Court	D3
Donahue Avenue	C6
Long Branch Circle	D3 D4
Sudbury Point Lane	C4
Nature Path Lane	B3
Riverside Trace	D2
Brook Valley Lane	B3
Cook Drive	E4
Mount Albert Way	C3
Eagle Close Lane	C2
Magical Way	D4
Southside Road	E5
Thach Avenue	C6
Hesse Lane	E3
Pine Rock Trail	B3
Cordele Lane	D5
Somerset Rose Lane	C4
Anthony Drive Northeast	E4
2nd Avenue	E4
Hillington Way	E3
Sweetgale Court	C4
Kirby Court Northeast	C5
Top Cat Court	D4
Oakhurst Glen Drive	D5
Thorin Oak Circle	D4
Brookdale Drive	E3
Chapel Avenue	E4
Relmore Court	C4
Queens Drive	E5
Simmons Drive	E4
Woods Creek Lane	D6
Woodward Way	D5 D6

Places on the map

- Advance Auto Parts
- Applebee's
- AutoZone
- Benton House
- Buford Presbyterian Church
- BusParking
- Calvary Assembly Church of God
- Chattahoochee River National Recreation Area
- Chevron
- CRNRA - Orrs Ferry Unit
- Dollar Tree
- EE Robinson Park
- Extra Space Storage
- Exxon
- Fenski Automotive Center
- Gary Pirkle Park
- Goodyear Auto Service Center
- Gwinnett Church

Neighborhoods next door

- Buford

Where this is

United States › Georgia › Atlanta Metro › Gwinnett County › Sugar Hill

- Kaiser Permanente Sugar Hill-Buford Medical Center
- Kroger
- LA Fitness
- McDonald's
- Metro Gymnastics
- North Gwinnett Middle School
- Pool
- Public Storage
- RaceTrac
- Robinson Park
- Shell
- Sherwin-Williams
- Splash Pad
- Sugar Hill Automotive
- Sugar Hill Baptist Church Cemetery
- Sugar Hill City Hall
- Sugar Hill Distillery
- Sugar Hill Golf Club
- Suwanee Parish United Methodist Church
- The Diner at Sugar Hill
- The Lock Dr (Lock & Safe)
- The UPS Store

© OpenStreetMap contributors, Open Database License, openstreetmap.org/copyright · Map data: Protomaps · Boundary: Who's On First (CC-BY 4.0); Quattroshapes (CC BY 2.0)
https://visitorfun.com/maps/ga/sugar-hill