Walton County Map

Historic Heartland, Georgia

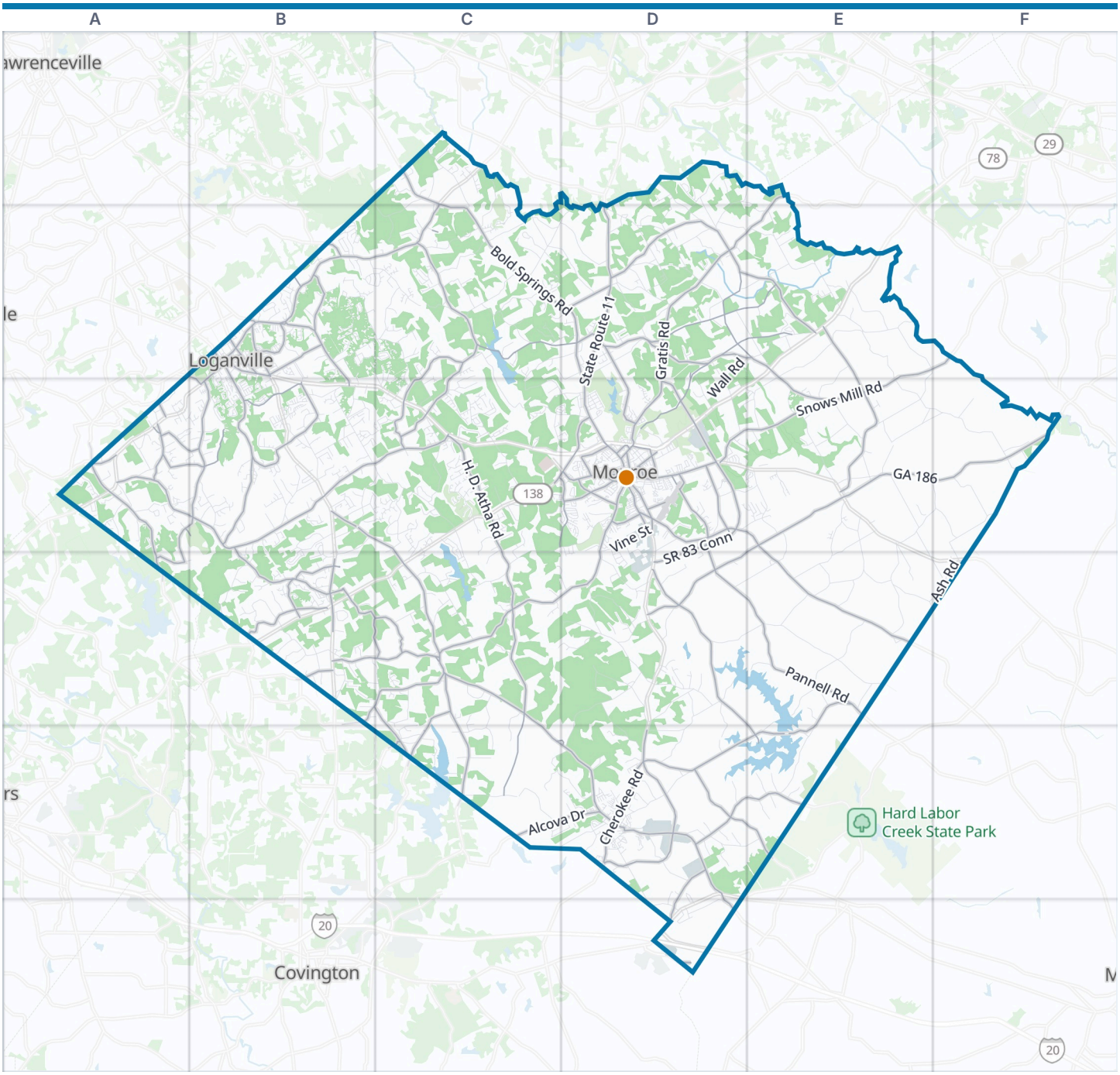



Walton County boundary · VisitorFun attraction · Park · Water

Zoom out: Historic Heartland map

© OpenStreetMap contributors, Open Database License, openstreetmap.org/copyright · Map data: Protomaps · Boundary: Who's On First (CC-BY 4.0); Quattroshapes (CC BY 2.0)
https://visitorfun.com/maps/ga/walton-county

Walton County Map

Street index and places

Street index

Showing the 300 most important of 1,878 named streets, main roads first and then the longest. 1,578 more are left out to keep the street index to two pages.

Highways

Purple Heart Highway	D6

Main roads

State Route 11	D2 D3
Social Circle Parkway	D5
North Cherokee Road	D5
Leone Avenue	B4
North Broad Street	D3
West Spring Street	D3
Atlanta Highway	B2
South Broad Street	D3
Lawrenceville Road	B2
Social Circle Bypass	D5
Martin Luther King, Junior Boulevard	C3 D3
East Spring Street	D3
Charlotte Rowell Boulevard	D3
Winder-Monroe Highway	D2
Monroe Highway	D2 E2
Bold Springs Road	C1 C2 D2
Snows Mill Road	E2 F2 D3 E3
State Route 81	C1 B2 C2
Monroe Jersey Road Southeast	D3 C4 D4
GA 186	E3 F3
Mount Vernon Road Northwest	D2 E2 E3
Old Athens Highway	D2 E2 D3
Gratis Road	D2 D3
Jersey Social Circle Road	C4 C5 D5
Youth Jersey Road	B3 C3 C4
SR 83 Conn	D3 D4
East Hightower Trail	D5
Pleasant Valley Road	E3 D4 E4
Knox Chapel Road	D5 E5
Mountain Creek Church Road Northwest	D2
Jersey Walnut Grove Road	B4 C4
Pleasant Valley Road Northeast	D4
Alcovy Street	D3
James Huff Road	D3
West Hightower Trail	D5
East Church Street	D3
East Marable Street	D3
Winder Road	B2
Main Street	B2 C4
South Cherokee Road	D5
Conyers Road	B2 B3
Rosebud Road	A3
High Shoals Road	E3 F3
Good Hope Road	D3
Mountain Creek Church Road	D2 E2
Unisia Drive	D3
Wm Cap Jackson Road	D2
Cherokee Road	D5
Rosebud Road Southwest	A3
Alcovy Road	D3 C5
Loganville Highway	C1
H. D. Atha Road	C3 C4 C5
Pannell Road	D3 D4 E4
Center Hill Church Road	A3 B3
Old Monroe Madison Road	D3 E3 E4
Social Circle Fairplay Road	E4 D5 E5
Mount Paran Church Road	D4 E4 E5
Jacks Creek Road Northwest	E2 E3
Double Springs Road	C2 D2
Shoal Creek Road	D2
Ike Stone Road	D2 E2
Youth Monroe Road	B3 C3
North Sharon Church Road	B3
Alcovy Station Road	C4 C5
New Hope Church Road	C2 C3
Hawkins Academy Road	D5 E5
Claude Brewer Road	B3
Michael Road Northwest	D2 E2
Miller Bottom Road	A3 A4
Bay Creek Church Road	B2 B3
Johnson Road	A3 B3
Old Highway 138	B4
Forrester Cemetery Road	B4 C4
Rabbit Farm Road	B3
Guthrie Cemetery Road	B4
Lower Jersey Road	B4 C4
South Sharon Church Road	A3 B3 A4
Walton Road	D2 D3
Alcova Drive	C5 D5
Poplar Street	D3
Lee Peters Road	C2 C3
Tom Brewer Road	B3
Twin Lakes Road	C2 B3
Bay Creek Road	B2
Emmett Still Road	B3 B4
Shiloh Road	B2
Michael Etchison Road	C3 D3
Gene Bell Road Northeast	D3
South Madison Avenue	D3
Willow Springs Church Road	D5 D6
Jersey Covington Road	C4 C5
Old Zion Cemetery Road	B2
Ho Hum Hollow Road	C3
Pointer Road	A3 B3
Lee Byrd Road	B2
Mc Daniel Street	D3
Double Springs Road Southwest	C2
Sims Bridge Road Northwest	E1 E2
Nicholsville Road	D2
Breedlove Drive	D3
Pannell Road Northeast	D4 E4
Cornish Mt Church Road	B4 C4 C5
Park Street	B4
Paul Smith Road	B4 C4
Tommy Lee Fuller Road	B2 B3
McCullers Road	A3
Walker Drive	D3
Hightower Trail	B4
Bradley Gin Road	D2 E2
Walnut Grove Parkway	B4
Mc Cullers Road	A3
Mayfield Drive	D3
Centerville Rosebud Road Southwest	A3
West Highland Avenue	D3
South Hammond Drive	D3
Carwood Drive	D3
Mt. Vernon Road	D2
Shire Parkway	D6
Davis Academy Road	D5 D6
Ozora Church Road	B2
North Madison Avenue	D3
Towler Street	D3
C. S. Floyd Road	B2
Pine Crest Drive	D3
Tuck Road	B2 B3
North Hammond Drive	D3
Thompson Drive	A3
Cornish Mt Chapel Road	C5
Atha Street	D3
Sorrells Street	D3
Felker Street	D3
McDaniel Street	D3
Rock Road	B2
Albert Clark Road	C5
Union Square	D3
Jersey Road	B4
East Highland Avenue	D3
Maple Lane	D3
Flat Rock Road	C5
Old Monroe Road	B2
Boogers Hill Road	C5

Other streets

Nunnally Farm Road C3 C4
Broadnax Mill Road B3 C3
Jones Wood Road E3 F3
Mount Carmel Church Road E2 F2 E3
Bradley Gin Road Northwest E2
Hester Town Road E4
Grady Smith Road B2 C2
Bethany Church Road E2 E3
Ammons Bridge Road C3 D3 C4
Whitney Road D4
Cannon Farm Road Southwest B4
Roscoe Davis Road C2 D2 C3 D3
Arnold Dairy Farm Road D4 D5
County Line Road C5
Lipscomb Road D4 D5
Dry Pond Road D2
Piney Grove Road B2 C2
Double Springs Church Road C2 C3
Stewart Road B3 C3
Alcovy Mountain Road Southeast D4
Queens Cemetery Road E3 E4
Nunnally Shoals Road E3 E4
Chandler Road E3 E4
Bullock Bridge Road B2 C2
P J East Road C4
Jim Daws Road D2 D3
Kent Rock Road B3 B4
Harmony Church Road E3 D4 E4
Amber Stapp Studdard Road D5 E5
Cannon Drive D5 D6
Bearden Road E3
Moina Michael Road E3 F3
Troy Smith Road C3
Browning Shoals Road E5
Carl Davis Road Northwest C2 D2
Atha Circle B3
North Cross Lane Road C1 C2
Laboon Road E3
Dewey Hogan Road C2
Hickory Grove Church Road C2
Cheek Road E2
Tommy Dillard Road E2
Dally Road C4 C5
John Deere Road Northwest D2
Jack Glass Road D1 D2
Fannie Thompson Road Northwest C2 D2
George Williams Road D2
John Stowe Road D2
Lemonds Road D4
Locklin Road E2
Etchison Road C2 C3
Thurman Baccus Road D5
Emmett Doster Road Northwest D2
Locklin Cemetery Road E2 E3
Stock Gap Road Southwest C2
Braswell Church Road F3 F4
Cedar Ridge Road C3
Vine Street D3
Gum Creek Church Road B3
Mc Garity Road D4 D5
Sandy Creek Road A3 B3
Providence Club Drive C1 C2
John W Breedlove Road D2 E2
South Cross Lane Road C2
Criswell Road Southeast D4
Rowe Road C3
A D Farmer Road E3 F4
Fairplay Drive D5
Partain Road D1 D2
Clarence Odum Road Northwest D2
Alcovy Station Lane D4
Green Road B3
Old 138 C3 C4
Perry Smith Road Northwest D1 E1 D2
Randolph Still Road E3
Gauntt Road C4 C5
Wall Road D2 E2 D3
George Laboon Road E3 F3
Brown Hill Church Road D4 E4
Loth Wages Road C1 C2
Preston Road F3
Brindle Farmer Road E4 F4
Old Highway 81 B4
Simmons Road D4
Lakewood Drive C5 D5
Turkey Mountain Trail E2 E3
Dean Hill Road Southeast D4
Thurston Snow Road E3
Tanners Bridge Road C2
Stock Road C2
Richmond Place B2
Ash Road E4 F4
Bartons Bridge Road E4
Cown Road B2 C2 C3
Bethel Church Road E3
June Ivey Road Northwest C1
Mountain Trail C4 D4
James Powers Road C2
Marion Ivie Road E3 E4
Atkinson Road B3
Indian Creek Road F3
Thompson Mill Road C3
Macedonia Church Road D2
Baker Street D3
Clover Drive C5 D5
Old Good Hope Road E3
Towler Shoals Drive B3
Marce Camp Road B3
Double Bridges Road E4
Broad Street B2 D3 E3
Grady Lemonds Road D5
Double Springs Church Road Southwest C3 D3
Apalachee Ridge C2
Broach Road Northwest D2
Jack Pittman Road C2
Lakeside Boulevard C3
Granite Lane B2
Vasco Adcock Road D3 E3
Paul Malcom Road E3 E4
Adcock Road E4
Lake Varner Drive C5
Shockley Road D1 D2
Sandy Ford Road E4
Chandler Haulk Road B3
Hancock Drive D6
Edmondson Road D2 D3
Harrison Shoals Road Southwest A3
Cox Cemetery Road D4 D5
Liberty Hill Church Road C4
Habersham Circle B4
Broach Spur D2
Darel Drive D6
Mount Ena Church Road E2
Tara Boulevard B3
Mitchell Road C1
Bullock Trail B2 C2
Bunk Tillman Road E2
Tig Knight Road B3
Michael Circle D3
Frank Camp Road E3
Frost Road Southeast D4
Anglin Road B3 B4
Lamar Poss Road F3
Huntington Drive B2 B3
Horseshoe Road B3
Paddock Road C4 C5
Jimmy Queen Road D4
Harris Rockmore Road B4 C4
Tipperary Circle C3
Emerald Drive B4
Cherry Hill Drive D3
Lower Tanners Bridge Road C2
Harris Rockmore Loop B4 C4
Clegg Farm Road C5 D5
Eliza Doster Road D2
Pilot Road C4
Harrison Road D4
Laurel Lane B3 D5

Places on the map

- 81 Inert Landfill
- Adcock Lake
- Apalachee River
- Arnold Lake
- Bear Creek Golf Club
- Between
- Blue Springs Soccer Camp
- Bucaneer Lake
- Cedar Lake
- Cedar Lake Golf Club
- Copart - East Atlanta Auctions
- Criswell Park
- Felker Park
- George Walton Academy

Neighborhoods next door

- Covington
- Lawrenceville

Maps inside this one

- Monroe
- Loganville
- Social Circle
- Walnut Grove
- Good Hope
- Jersey
- Between

- Good Hope
- Grady Smith Lake
- Gratis
- Hard Labor Creek Regional Reservoir
- Heartland Farms
- Hickman Lake
- Jersey
- JT Briscoe Reservoir
- Lake Monroe
- Little Bethlehem
- Loganville
- Loganville High School
- Mcgarity Lake
- Mitchell Lake
- Monroe
- Monroe Area High School
- Monroe Golf & Country Club
- Monroe Pavilion
- Monroe-Walton County Airport
- Piedmont Walton Hospital
- Providence Club
- Sleepy Hollow Airport
- Social Circle
- Spring Valley Farm Airport
- Walnut Grove
- Walton County Quarry

VisitorFun attractions

- Monroe Museum

Where this is

United States › Georgia › Historic Heartland › Walton County

© OpenStreetMap contributors, Open Database License, openstreetmap.org/copyright · Map data: Protomaps · Boundary: Who's On First (CC-BY 4.0); Quattroshapes (CC BY 2.0)
https://visitorfun.com/maps/ga/walton-county