Danville Township Map

Vermilion County, Illinois

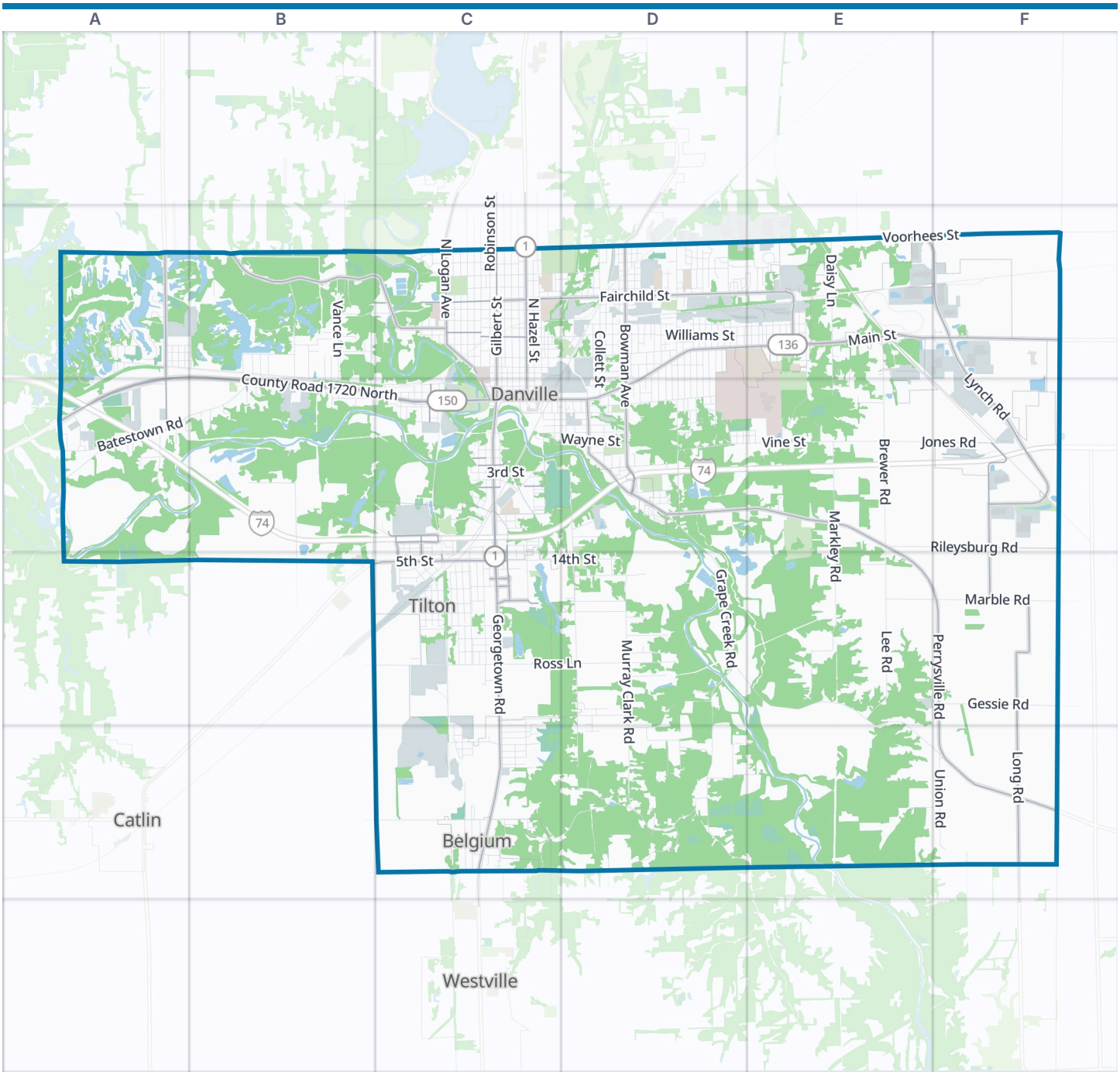

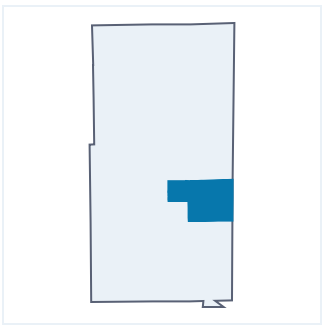

Danville Township boundary | Park | Water

Zoom out: Vermilion County map

© OpenStreetMap contributors, Open Database License, openstreetmap.org/copyright · Map data: Protomaps · Boundary: U.S. Census Bureau, TIGER/Line Shapefiles 2024

https://visitorfun.com/maps/il/danville-township

Danville Township Map

Street index and places

Street index

Showing the 300 most important of 640 named streets, main roads first and then the longest. 340 more are left out to keep the street index to two pages.

Main roads

County Road 1720 North	A2 B2 A3 B3 C3	Perrysville Avenue	D3	East 5th Street	C3 C4
East Main Street	D2 E2 F2 C3 D3	Road 1650 North	D3	South 1st Avenue	C3 C4
Georgetown Road	C3 C4 C5	Long Road	F4 F5	Oregon Avenue	E2
South Gilbert Street	C3	East Fairchild Street	C2 D2 E2	South Buchannan Street	D3
North Vermilion Street	C2 C3	Hungry Hollow Road	A2 B2	West 14th Street	C4
Avenue B	C3	County Road 2100 East	F3 F4	West 2nd Street	C3
Forest Avenue	B3	North Logan Avenue	C2 C3	East 2nd Street	C3
Perrysville Road	D3 E3 E4 F4 F5	North Bowman Avenue	D2 D3	North North Street	A2
East Voorhees Street	C2 D2 E2 F2	West Williams Street	C2	North G Street	C3 C4
Lynch Road	E2 F2 F3	County Highway 1	A2	North L Street	C3 C4
Southgate Drive	F3 C4	1870 N Road	B2 C2	Ramp Road	C4
North Gilbert Street	C2 C3	1st Street	C3	East 16th Street	C4
South Bowman Avenue	D3	West 5th Street	C3 B4 C4	North E Street	C3 C4
West Fairchild Street	C2	South Henning Road	A2 A3		

Other streets

Grape Creek Road	D3 D4 C5 D5	East Madison Street	C2 D2	Adams Street	A2 B2 C4
Oakwood Avenue	A2 B2 C2 B3 C3	North Griffin Street	D2	West Clay Street	C2
Warrington Avenue	B2 B3 C3	South Kansas Avenue	E2 E3	East Harrison Street	C2 D2
Brewer Road	E2 E3 E4	North Washington Avenue	C2 C3	County Road 1300 North	C5
Greenwood Cemetery Road	D3 D4 D5	Vance Lane	B2 B3	Brickyard Road	D4
Murray Clark Road	D4 D5	West English Street	A2 B2 C2	Texas Avenue	D3
Vine Street	D3 E3	West Voorhees Street	C2	Delaware Avenue	D2 D3
Markley Road	E3 E4	East 14th Street	C4 D4	Tilton Road	C3 C4
Batestown Road	A3 B3	North Daisy Lane	E2	Kingsdale Avenue	C4
East Ross Lane	C4 D4	Hawbuck Road	D5 E5	Bryan Avenue	C3 D3
Rileysburg Road	E3 F3	Commercial Street	C3 D3	Mauck Lane	A3
Stoney Creek Road	D4 E4	Martin Street	D2	Forrest Street	C3
South Griffin Street	D2 D3	South Union Road	F5	Stunkard Road	A3
North Collett Street	D2 D3	Blue Star Highway	D2 E2 D3 E3	East 13th Street	C3 D3
North Walnut Street	C2 C3	Western Avenue	B2	Wayne Street	C3 D3
North Jackson Street	C2 C3	East North Street	D2 C3 D3	Lincoln Street	C3 C4
East Williams Street	C2 D2	South Washington Street	C3 C4	Franklin Street	C2
Oak Street	A2 C2 C5	Moore Street	E2 C4	Sunset Drive	A2 A3
East Seminary Street	C2 D2	North Franklin Street	C2 C3	Glendale Avenue	C4
Highland Park Road	D4 D5	West Union Road	E4 E5 F5	Arlington Drive	C4
Eastgate Drive	F2 F3	Cunningham Avenue	B3 C3	East 4th Street	C3 C4
Grant Street	C2 C4	North Sherman Street	C2	Leverich Road	B3
North Hazel Street	C2 C3	Maywood Drive	C2	West Autumn Drive	A2
Robinson Street	C2 C3	South Jefferson Street	C3 C4	West Townsend Street	C2
King Street	C3 C4	North Sheridan Street	C2	Bensyl Avenue	C3
Harmon Street	C2	Twin Hills Road	D5	East 3rd Street	C3
Williams Street	D2 E2	Cannon Street	D2 E2	Grace Street	D2 D3
Jones Road	E3 F3	Highland Boulevard	C3	Garfield Place	D2
Lee Road	E4	Eagle Bluff Drive	A2 A3	Jewell Street	D2
South Street	C3 D3	West Center Street	C2	East 9th Street	C3
Cleveland Avenue	D3	West Ellsworth Street	C3	Mc Ardle Road	D5 E5
West Ross Lane	C4	West Woodbury Street	C2	North Michigan Avenue	E2
Marble Road	F4	East Kelly Avenue	C5	Songer Cemetery Road	B4
Gessie Road	F4	East Autumn Drive	A2	West Madison Street	C2
Chandler Street	C2	May Street	D2	Section Street	D2
Griggs Street	D2	East English Street	C2 D2	South Daisy Lane	E2 E3
Shangri la Road	A3	County Road 1350 North	C5	Van Buren Street	C3 D3

South Atwood Street	C4
Harvey Street	D2
Brentwood Street	C4
Greenwood Cemetary Road	D3
Fowler Avenue	D2
English Street	D2
Evans Avenue	B2
Danville Street	C5
Urbana Street	C5
Brown Road	D4
Newell Road	D4
County Highway 4	E4 F4
Loraine Street	D2
West Harrison Street	C2
Sidell Street	C2 D2
Kimball Street	D2
Utah Avenue	D3
Crestwood Avenue	C4
Plum Street	D2
Tennessee Avenue	D2 D3
Kentucky Avenue	D2 D3
State Street	D2 D3
Koehn Drive	D2
Sunset Cove	A2
Anderson Street	D2 D3
Garrison Vision Drive	A2
Porter Street	D2
Bailey Road	B3
Cottonwood Trail	B2
West 3rd Street	C3
South Virginia Avenue	D2 D3
Florida Street	D3
College Street	C3
James Place	D2
Russell Street	D3
Cleary Avenue	D3
North Beard Street	D2 D3
Gidding Street	D2
West 4th Street	C3 C4
Hampton Road	C2
Spelter Avenue	C5
Edgewood Drive	D2 E2
Avenue C	C3
West Seminary Street	C2
Wabash Street	A2 B2 D2
White Oak Trail	A2 B2
Pries Street	D2
West North Street	C3
Maple Street	D2 C5
Maplewood Avenue	C5
Elizabeth Street	D3
Pine Street	C2 C3
Illini Road	E2
Central Avenue	C4
Dellwood Street	C4
Newell Lane	D4
South Stewart Street	C3
2080 East Road	F5
Kickapoo Drive	A3
1860 East Road	D5
Pumpkin Center Road	D4 D5
Meitzler Street	C4
Park Street	D3
Kimber Street	C2
Kruger Lane	F2
South Hodge Street	C4
Myers Street	D2 C4
North California Avenue	E2
Woodbury Hill	B2
Clarence Street	D2
South Markley Road	E4
Edwards Street	D2 D3
Elmwood Avenue	D3
Atwood Drive	D4
North 1790 East Road	D5
Avenue A	C3
Carter Drive	A3
Alpha Drive	C4 C5
Sager Street	C3 D3
Keegan Street	C4
North Kimball Street	D2
Misti Lane	C5
Johnson Street	D2 D3
South Crawford Street	D2 D3
South L Street	C4
Lawndale Avenue	C4
Lane Street	C4
Columbus Street	D2 D3
Markin Drive	D5
Ferndale Avenue	C4
Brooks Street	C5
Deerwood Drive	D2 E2
East Elm Street	B2
Glenwood Drive	D2
Borgen Drive	F3
Hooker Street	C2
Dale Avenue	B2
Lete Lane	C5
Mc Vey Avenue	C3
Fairweight Avenue	D2
Bismark Street	D2 D3
Hilltop Drive	E2 E3
Cronkite Avenue	D2
Edgewood Park Circle	E2
Ash Street	B2
Stroup Street	D2
Tom Landfill Road	D3
Junction Street	D2
North Kansas Avenue	E2
Don Road	D4
Cottle Lane	E3
Norman Street	D2
4th Avenue	C3
Nevada Avenue	D2
Kist Avenue	B2 B3
Vj Drive	A2 A3
1360 North Road	E5 F5
West Davis Street	C2
Avenue F	C3
Snyder Avenue	C5
Falcon Crest Drive	A2
West 7th Street	C4
West Lyons Street	C5
Penn Street	C2 D2
1775 East Road	D5
Flat Hill Road	A2
McKinley Avenue	C2
Clements Avenue	D3
South H Street	C4
Lynch Drive	F3
Douglas Avenue	D3
Cherry Street	C2 D2
Bahl Street	D2
DelVally Road	A3
Brooks Court	A2
Emerson Street	C4
West Grant Street	C4
Heartland Woods	A2
Smith Street	C5
North J Street	C3
West 16th Street	C4
Nicklas Avenue	D2
East Willow Street	D3 E3
Towne Centre	C3
Bremer Avenue	D2
East Hegeler Lane	C5
Saratoga Drive	D2
Carlson Lane	C4

Places on the map

- Affirmative Care Solutions
- Aldi
- Belgium
- Best Western Regency Inn Danville
- Bresee Bar and Grill
- Carver Park
- Cedar & Smoke
- Christie Clinic at The Riverfront
- Danville Area Community College
- Danville Correctional Center
- Danville County Market, Towne Center
- Danville Illiana Healthcare Systems - VA
- Danville National Cemetery
- Danville Polyclinic
- Danville Post Office
- Danville Public Library

Neighborhoods next door

- Catlin
- Westville

Where this is

United States › Illinois › Land of Lincoln › Vermilion County › Danville Township

- Danville Rescue Men's Crisis Shelter
- Danville Stadium
- David S. Palmer Arena
- Douglas Park
- Ellsworth Park
- Exit 210 Saloon
- Fischer Theater
- Garfield Park
- Golden Nugget
- Greenwood Cemetery
- Herschel Lake
- Herschel Lake Park
- Lincoln Park
- Lutheran Cemetery
- Meade Park
- Oakhill Cemetery
- OSF Sacred Heart Medical Center
- Saint Patrick's Cemetery
- Sandhill Cemetery
- Southgate Habitat Trail
- Southgate Habitat Trail Park
- Southgate Pond
- Springhill Cemetery
- Tilton

© OpenStreetMap contributors, Open Database License, openstreetmap.org/copyright · Map data: Protomaps · Boundary: U.S. Census Bureau, TIGER/Line Shapefiles 2024