Jo Daviess County Map

Great Rivers Country, Illinois

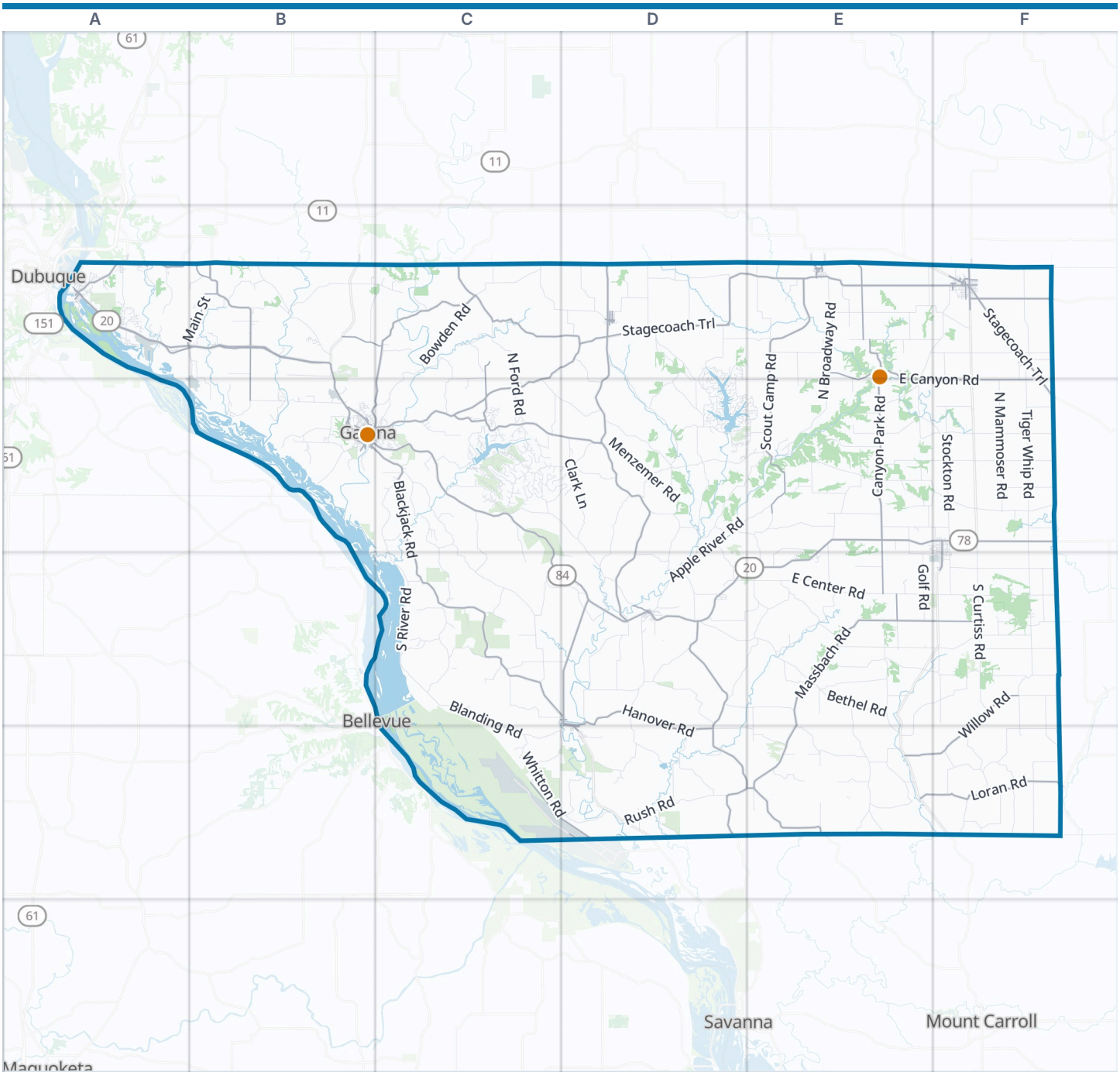

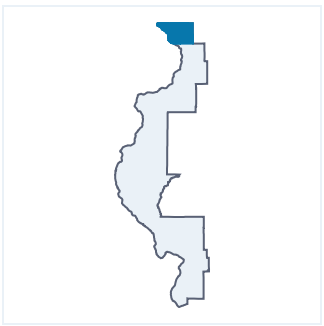

Jo Daviess County boundary
VisitorFun attraction
Park
Water

Zoom out: Great Rivers Country map

© OpenStreetMap contributors, Open Database License, openstreetmap.org/copyright · Map data: Protomaps · Boundary: Who's On First (CC-BY 4.0); Quattroshapes (CC BY 2.0)
https://visitorfun.com/maps/il/jo-daviess-county

Jo Daviess County Map

Street index and places

Street index

Showing the 300 most important of 1,355 named streets, main roads first and then the longest. 1,055 more are left out to keep the street index to two pages.

Main roads

U.S. Grant Memorial Highway	A2 B2 B3 C3 E3 F3 C4 D4 E4
Washington Street	D2 B3 D4 D5
North Main Street	A2 B2 B3 F3 D4 F4
Sinsinawa Avenue	A2
South Lane	A2 B2
South Main Street	B3 D4 F4
West Main Street	F2 D4
IL-35	A2
East North Avenue	F3
Main Street	D2 E2 F2 B3
Madison Street	C3 D4
Jefferson Street	C3 D5
3rd Street	A2 F2 B3 C3
West North Avenue	E3 F3
Wisconsin Avenue	A2
Decatur Street	B3 C3
Spring Street	B3
East Woodbine Street	E4
Tisdell Avenue	F2
Wall Street	A2 F2
Tisdell Street	F2
Diagonal Street	B3 D4
East Main Street	F2
State Highway 80	B2
West Madison Street	D4
State Highway 35	A2
West Diagonal Street	D4
East Stagecoach Trail	D2 E2 F2
South Blackjack Road	C3 C4 D4
West Council Hill Road	B2 C2 D2
West Stagecoach Trail	C2 D2 C3
North Elizabeth Scales Mound Road	D2 D3
South Elizabeth Scales Mound Road	D3 D4
North Stagecoach Trail	F2 F3
North Blackjack Road	B3 C3
East Winslow Road	F2
North Council Hill Road	C2 B3 C3
Franklin Street	D2 F2 B3 D4
Stagecoach Road	D2
South Bench Street	B3
South Water Street	F2 B3
4th Street	A2 B3 C3
Cole Street	F2
South Railroad Street	F2
Galena Avenue	F2
North Avenue	D2 F2
Dewey Avenue	B3 C3
North Prospect Street	E2 B3
West Hickory Street	E2
Field Street	C3
Meeker Street	B3 C3
Burnett Avenue	F2
South Avenue	D2
West Stagecoach Trl Road	C3
East Hickory Street	E2
Winslow Road	F2
North Bench Street	B3
South 2nd North Street	E2
Broadway Street	B3 C3
Claude Street	C3
County Road P	E2
Prospect Street	E2
West Warren Road	F2
County Road 13	F2
West Galena Road	F3
County Road KK	F2
South Massbach Road	E3 E4 E5
North Scout Camp Road	E2 E3
South Derinda Road	D4 D5 E5
North Canyon Park Road	E2 E3
East Canyon Road	E2 E3 F3
North Menominee Road	B2 B3
East Willow Road	F4 E5 F5
East Loran Road	F5
West Guilford Road	C3
Route 5 West	A2 B2
East Hanover Road	D4 D5
Shinske Road West	C5 D5
East Schuller Road	E4 F4
Northeast Miner Road	C2 C3
West Rawlins Road	C3 D3
West Hanover Road	D4
East Massbach Road	E5
North Road	C2
Gear Street	B3
Monroe Street	C3 D4 D5
South Canyon Park Road	E3
Loran Road	E5 F5
McIntyre Road	D5
Green Street	B3
North Water Street	F2 B3
East Albrecht Road	E5
North Maple Street	E2
Mill Street	F2
West Webster Street	E2
Althoff Road	F5
South Commerce Street	B3
North Commerce Street	B3
East Whitehaven Lane	D2
North Centre Street	F2
South Centre Street	F2
Elizabeth Road	E5
South Loran Road	F5
East Webster Street	E2
Plateau Street	D5
County Road PP	E2

Other streets

East Bethel Road	D4 E4
East Townsend Road	E3 F3
East Center Road	D4 E4 F4
North Broadway Road	E2 E3
East Morseville Road	E4 F4
East Greenvale Road	E3 F3
South River Road	C3 C4
West Longhollow Road	C3 D3 D4
South Curtiss Road	F3 F4
South Willow Road	F3 F4
West Blanding Road	C4 C5 D5
South Irish Hollow Road	C3 C4
East Parker Road	E4 F4
South Apple River Road	D3 E3 D4
North Tiger Whip Road	F2 F3
South Good Hope Road	E4 E5
East Chelsea Road	E3 F3
North Mill Creek Road	D2 D3
South Rodden Road	C4
East Schapville Road	D3 E3
North County Divide Road	F2 F3
North Mammoser Road	F3
East Twin Bridges Road	E2 F2
North High Ridge Road	B2
West Valley Road	B2
South Ridge Road	E4 F4 E5
West Buckhill Road	C2 C3
East Airport Road	F4
South Rocky Hill Road	C3 C4
North Pea Ridge Road	D2 D3
North Ford Road	C2 C3
East Rush Town Road	E3 F3
North Stockton Road	F3
South Whitton Road	C5 D5
South Town Hall Road	F4 F5
South Blanding Road	C4
Territory Drive	C3
North Hammer Road	D2 D3
South Pleasant Hill Road	D4
West Wachter Road	C3 D3
South Elizabeth Hanover Road	D4
West Chetlain Lane	B3

South Eden Road	E4
Northeast Apple Canyon Road	D2 D3 E3
East Thoren Road	E5
West Red Gates Road	B3
East Sweet Home Road	E2 F2
South Elmoville Road	E4
North Fiedler Road	E2 F2 E3
North Hodgin Road	E2
South Gamble Hill Road	D4 D5
East Mahoney Road	E2 F2
Eagle Ridge Drive	C3
East Reusch Road	D4 D5
North Quarry Road	F2
East Roberts Road	D2
West Furlong Road	B2 C2
North Salem Road	D3 E3
North Clark Lane	D3
Bowden Road	C2
South Golf Road	E3 E4
South Brown Road	E4
East Howardsville Road	F3
Thunder Bay Road	C3
East Stockton Road	F4
East Blackhawk Road	F4
West Cording Road	C3 D3
West East Road	C2
East South Apple Canyon Road	D3 E3
South Schnitzler Road	D4 E4
East Krise Road	F4
South Devils Ladder Road	C3 C4
East Skene Road	D4 E4
South Crazy Hollow Road	D5
East Welch Road	E3
East Cahill Road	E4
South Flint Road	F4 F5
South Scout Camp Road	E3 E4
North Sandridge Road	B2 B3
East Binkley Road	E3 F3
East Read Road	D4 E4
South Fitzsimmons Road	F5
East Union Road	E3
Northwest Apple Canyon Road	D2 D3
West Saw Mill Road	C4 D4
West Menzemer Road	D3
South Becker Road	D4
Shenandoah Drive	C3 D3
West Speer Road	C4 D4
South Snipehollow Road	D3 D4
North Meridian Road	B2 C2
North Irish Hollow Road	C3
South Burton Road	D4
Park Avenue	F2 B3 C3
East Upmann Road	E3
North Grebner Road	D3
East Heer Road	D5
North Ferry Landing Road	B3
North Lake Road No 1	D2
North Veta Grande Road	D2
West Cross Road	B3
South Beyer Road	F5
West Steele Road	D4
East Hoffman Road	D3
West Schapville Road	D3
East Rush Creek Road	E4
West Batey Hollow Road	C4
West Culvert S Avenue	C2 D2
East Menzemer Road	D3
South Curtis Hill Road	D5
East Dotzel Road	E2
West Charles Mound Avenue	D2
East Townline Road	E3
South Gidds Road	F4
North Kupersmith Road	E3
Heatherdowns Lane	C3
East Baylor Road	F3
North Birkbeck Road	C2
South Hanover Hill Road	C5 D5
North Indian Ridge Road	A2
East North Apple Canyon Road	D2
West Whitton Road	D5
North Culvert Road	C2
South Tower Road	D4
South Goosehollow Road	D3 D4
West Glen Hollow Road	C3
Blackhawk Trace	C3
South Rush Creek Road	E4
Badger Road	A2
South Stockton Road	F3 F4
North Bradshaw Road	E3
East Mount Sumner Road	D2 E2
East Fiedler Road	E3
North Brodrecht Road	C3
South Skunk Hollow Road	F5
North Watson Road	D2
West Headquarters Road	C4 D4
South Airhart Road	D5
US Route 20 Frontage Road	A2
West Diggin Hill Road	C4
West Mount Hope Road	C3
West Norris Lane	B2
West Heller Lane	C3
North Hayes Road	E2
East Back Road	E5
East Zink Road	E5
West Morley Road	D3
West Kelly Road	C2
South Gras Road	E4
West Miller Ridge Road	D2 D3
West Rush Road	D5
North Rawlins Road	C3
East Evans Road	E3
South Hatton Road	E3 E4
South Grebner Road	D3 D4
East Liebert Road	D5 E5
East Hairpin Road	F4
South Tippett Road	C3 C4
Cogan Drive	C3
South Georgetown Road	D4
North Pilot Knob Road	C3
North Slaughter House Road	E2
South Creek Road	D5
Northwest Miner Road	C3
East Clay Road	F5
South Salem Road	D3
South Rush Road	D5
East Meyer Road	F3
South Girot Hill Road	C4
South Goodmiller Road	E5
North Brandt Road	D3
South Katzenberger Road	F5
North Park Road	E3
North Anderson Road	D3
East Leibert Road	E5
West Miner Road	C2 C3
South Storybrook Road	D5
East Wilson Road	F5
Station Road	B3
North Posey Hollow Road	C2
East Blair Hill Road	F4
Hill Street	A2 B3 C4
South Park Road	E3 F3
Chemical Plant Road	A2 B2 B3
North Charles Mound Road	D2
North Morley Road	D3
South Krug Road	E4 E5
South Dixon Road	F5
North Hacker Road	E2 E3
East Block Road	E5
South Steele Road	D4
Beaver Valley Road	B3
West Lone Street	D4
North Rocky Hill Road	C3

Places on the map

- Apple Canyon Lake
- Apple Canyon Lake Golf Course
- Apple River
- Apple River Canyon State Park
- Apple River Township
- Berreman Township
- Charles Mound
- Chestnut Mountain Resort
- Council Hill Township
- Derinda Township
- Dunleith Township
- East Course
- East Dubuque
- East Galena Township
- Elizabeth
- Elizabeth Township
- Galena
- Galena Golf Club
- Gateway Park
- Guilford Township

Neighborhoods next door

- Bellevue
- Dubuque
- Maquoketa
- Mount Carroll
- Savanna

Maps inside this one

- Galena
- East Dubuque
- Stockton
- Warren
- Hanover
- Elizabeth
- Scales Mound
- Apple River
- Menominee
- Nora

- Hanley Savanna
- Hanover
- Hanover Township
- Horseshoe Mound Preserve
- Island 228
- Island Number 249
- Lacoma Golf Course
- Lake Galena
- Menominee
- Menominee Township
- Nora
- Nora Township
- North Course
- Pleasant Valley Township
- Rall Woods State Natural Area
- Rawlins Township
- Rice Township
- Rush Township
- Scales Mound
- Witkowsky State Wildlife Area
- The Galena Territory
- Apple Canyon Lake
- Apple River Township
- Berreman Township
- Council Hill Township
- Derinda Township
- Dunleith Township
- East Galena Township
- Elizabeth Township
- Guilford Township
- Hanover Township
- Menominee Township
- Nora Township
- Pleasant Valley Township
- Rawlins Township
- Rice Township
- Rush Township
- Scales Mound Township
- Stockton Township
- Thompson Township
- Vinegar Hill Township
- Wards Grove Township
- Warren Township
- West Galena Township
- Woodbine Township

VisitorFun attractions

- Apple River Canyon State Park
- Galena Historic District

Where this is

United States › Illinois › Great Rivers Country › Jo Daviess County

© OpenStreetMap contributors, Open Database License, openstreetmap.org/copyright · Map data: Protomaps · Boundary: Who's On First (CC-BY 4.0); Quattroshapes (CC BY 2.0)
https://visitorfun.com/maps/il/jo-daviess-county