Johnson County Map

Trails to Adventure, Illinois

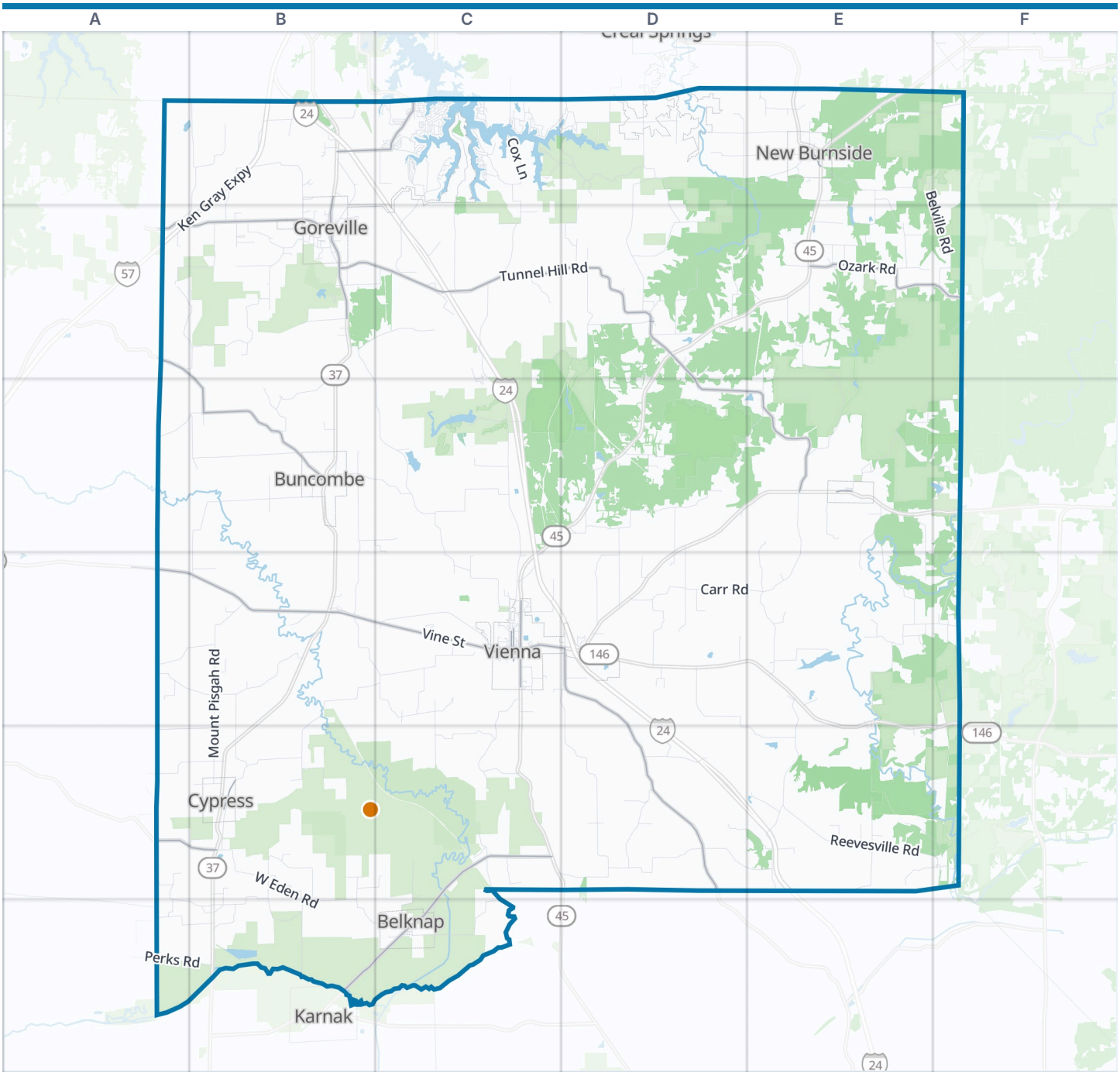



Johnson County boundary
VisitorFun attraction
Park
Water

Zoom out: Trails to Adventure map

© OpenStreetMap contributors, Open Database License, openstreetmap.org/copyright · Map data: Protomaps · Boundary: Who's On First (CC-BY 4.0); Quattroshapes (CC BY 2.0)
https://visitorfun.com/maps/il/johnson-county

Johnson County Map

Street index and places

Street index

Showing the 300 most important of 669 named streets, main roads first and then the longest. 369 more are left out to keep the street index to two pages.

Highways

Ken Gray Expressway	B1 A2

Main roads

West Vine Street	A4 B4 C4	North 5th Street	C4	Belknap Road	C5 C6
South Broadway	B2	South 4th Street	C4	Goreville Road	A2 B2
North 1st Street	C4	South 5th Street	C4	Eagle Point Bay Road	B1 C1
East Vine Street	C4 D4	Court Street	C4	Main Street	E1 B2 D2 B3 E3 C4 B5 C6
South 1st Street	C4	Poplar Street	C4		
North Broadway	B1 B2	Tunnel Hill Road	B2 C2 D2	Karnak Road	B6 C6
750N	A4	Old Metropolis Road	D4 D5	West Main Street	B2 C4 C6
United States Route 45	D5	Gilead Church Road	D2 D3 E3	North Lick Creek Road	A2 B2 B3
Dongola Road	A5 B5	Ozark Road	E2 F2	New Columbia Road	D5
North 4th Street	C4	Lick Creek Road	A2 B3		

Other streets

Dutchman Lake Road	C2 C3 C4	George Bluff Loop	B5 B6	Old Bloomfield Road	C4
Old Cypress Road	B4 C4 B5	Rushing Road	E3 F3	West Whitehill Road	A6 B6
Reevesville Road	E4 E5 F5	Cedar Grove Road	A2 B2	Egyptian Hills Road	C1
Buncombe Road	B3 C3 C4	Brown Road	C3	Wagon Creek Road	D1
Parker City Road	D1 E1 D2	Regent Lane	A2 B2	Possum Road	D2
Indian Point Road	D4 C5 D5	Luther Chapel Road	A5 A6 B6	Francis Lane	C2
Belville Road	E1 F1 F2	Central Hill Road	E5	Johnson Lane	D4
Parrish Ridge Lane	C1 C2	Waters Road	D4	Egyptian Hills Drive	C1 D1
Creal Springs Road	D1 D2	Berea Church Road	D5	Benton Church Road	E5
Flatt Woods Road	E3 E4	Webb Town Road	C1 C2	Wright Lane	E5 F5
Bowman Bottoms Road	C2 D2 C3	Bethany Church Road	A5	Billingsley Lane	B3
Gum Springs Road	E2 E3	Dry Fork Road	E1 E2	Walkington Road	D2 E2
West Eden Road	B5 B6 C6	Michaels Road	B2 B3	New Salem Road	D1 D2
Mount Shelter Road	E3 E4	McCuan Lane	D2	Reynoldsburg Road	E2
Trigg Tower Road	F2 E3 F3	South Walnut Grove Road	E1 F1	Gore Canyon Road	B2 C2
Mount Pisgah Road	B4 B5	Wagon Town Lane	B2 C2	Richey Lane	D5 E5
Happy Hollow Road	B2	Lake Shore Drive South	C1	Raleigh Lane	E3
Friendship Loop	B1 B2	Larkins Creek Lane	D2	Shaffer Lane	A5 B5
Tall Tree Lake Road	B2 C3	Carr Road	D4 E4	Perks Road	A6 B6
Pleasant Grove Road	B3 B4	Birdwell Road	D1 E1	Jackson Road	D2
Deer Ridge Road	C1 C2	Fairless Road	D3 D4	Max Creek Lane	E3 E4
Pleasant Ridge Road	D3	Chapel Hill Road	A5 B5	Clark Lane	C1 D1
Oak Grove Road	B4 C4	East Crossroad Road	D5 E5	Elvira Road	A3 B3
Stockdale Lane	D4 D5 E5	Sullivan Road	B2	Sugar Creek Road	C1
Allen Road	B3	Robinwoods Lane	C1	Maple Street	E1 C4
Mount Zion Road	B3 B4	Old Marion Road	B1 B2	Annabell Road	B5 B6
Ballowe Church Road	C4 C5	Porter House Road	B6	Shelby Road	C3 D3
Meadow Ridge Loop	A4 B4	Rock Springs Lane	E3 E4	Jenkins Road	C4
Wolf Creek Road	B1 A2 B2	Lincoln Green Road	B5 B6	Lake Shore Drive North	C1
Old Route 146 Loop	C4	Cox Lane	C1	Forker Lane	E5
Thunderhawk Road	E1 E2	Hawkins Road	C5	Franklin Lane	F4 F5
West Crossroads Road	D5	Hilltop Lane	D3 E3	Church of God Road	B4 B5
Marshall Road	C6	1075 East	D1	High Ridge Lane	E3 E4
Pulleys Mill Road	B1	Wildcat Bluff Road	C4 C5	Raley Road	D1 E1
Hound Dog Ridge Road	B4	Packentuck Road	E2	Rebman Lane	B2
Recreation Road	D1	Newton Lane	B1	Pond Road	D3 D4
Ondessonk Road	E2	Price Lane	E4	Kelly Lane	C1
Crescent Loop	D3 D4	Bethlehem Church Lane	D5	Richmond Road	E4 F4

South Fly Avenue	B2
Fishing Hole Lane	C3
Rose Farms Lane	C6
Heron Pond Lane	C5
Wellington Street	E5 F5
Doc Shelton Lane	E5
Taylor Ridge Lane	D3
Harnerville Loop	C4
Turner Road	E1
Gate Across Road	C5 C6
East Whitehill Road	B6
Allbritten Lane	C5
King Hill Lane	C3
Harpertown Lane	D2
Elkins Lane	B3 C3
Webb Lane	C2
North 6th Street	C4
Chapman Lane	C2
Ganntown Lane	E5
Lakeview Drive	C1
Smith Lane	E2
Forman Lane	C5
Wagon Creek Loop	D1
Vail Drive	B2
Snell Lane	B5 B6
Martin Cave Lane	B2
Luxor Landing	C1
Atley Lane	B5 C5
Birdwell Church Lane	D1
King Lane	A5
Tathum Lane	D4
Dogwood Road	E1
Schwartz Hill Lane	D3
Baker Lane	A2 B2
Marina Circle	C1
Sunflower Lane	C6
Snake Hole Lane	B5
Bush Lane	E1
Fain Lane	B5
Timberwolf Drive	C1
Sugar Creek Lane	C1
Kerley Loop	E4
Hillside Lane	D2
Kennedy Lane	E2
Sandburn Lane	D2
Bear Branch Road	B5
Dogwood Lane	B1 C1 E2
Railroad Street	B3 B4 B5
Oak Grove Lane	C4
Orchard Lane	B1
Holland Lane	C2 C3
Cypress Valley Lane	C4
Robinson Lane	E2
Cedar Lane	C1
Green Bryer Lane	B5 B6
Bullock Hill Lane	E4
Flatwoods Road	E4
Noble Avenue	B3
Hensley Lane	D4
Scenic Drive	C1
Renfro Road	C3 D3
Meredith Street	B5
Meadow Lane	A4
Weaver Lane	A4
John Able Drive	C1
Dixon Lane	D3
Green Road	B5
Horn Lane	D1
Casey Springs Lane	D4
Garfield Lane	E2 E3
West Collins Street	B2
Oak Tree Lane	E1
Treat Lane	E2
Boles Lane	B4
Concord Church Lane	D4
Taylor Ridge	D3
Carter Street	B5
Pleas Lane	C1 D1
Toler Lane	B2
Pickens Lane	D5
Tr 59	D2
Whippoorwill Valley Lane	F3
2nd Street	C4 B5 C6
Hart Drive	C1
South Fork Road	D4
Junction Falls Lane	D1
Crews Canyon	C1
West 2nd Street	E1
Woodhaven Lane	E5
Pioneer Lane	C3 C4
Evergreen Lane	B4
Fairgrounds Road	C4
Locust Street	C4
Gray Loop	E3
Poplar Road	C1
Oak Creek Lane	B4
Campers Lane	C1
Hensley Hills Drive	C4
Mt Zion Lane	B3
North Kerr Lane	B3
Cherokee Drive	C1 C4
Ross Lane	D2
Grant Lane	D1
Indian Creek Drive	C1
Red Cedar Lane	E2
Ridenhower Lane	D4
Provedence Lane	D4
Harlen Lane	E4
Murrie Lane	E4
Hill Lane	E1
Dameron Lane	C4
Reeseville Road	F5
Fosse Way	B1
East Gibson Street	B2
Lookout Loop	B2
West Vienna Street	B4
Stone Road	A6
Green Street	C4 B5
Van Buren Lane	E1
North Walnut Grove Road	E1
Valley View Lane	D5
Renshaw Road	F5
Fawn Drive	C1
North Ramsey Lane	E5
Vinson Lane	D2
3rd Street	C4 B5
Kerley Lane	E4
South Ferne Clyffe Road	B2
Nelson Lane	E5 F5
Hilltop Circle	C1
Walker Road	D4
Nutty Hill Road	C4
Hickory	D1
Locust Road	E2
Saluki Way	C1
Pines Street	C1
Darnel Road	E2
North Scenic View Road	B3
Copper Head Road	D1
Arrowhead Drive	C1
Carlton Lane	C4
Lovelace Lane	B3
Peach Street	C4
East Main Street	B2 C6
Mark Drive	C1
Soloman Lane	F2
Spears Lane	D3
Webb Town Lane	C2
Thompson Lane	F4
Benson Loop	C2
Gore Canyon	B2
Wildcat Cemetary Lane	C5
West Ferne Clyffe Street	B2
Zack Lane	E2
Rasberry Lane	B2
Lowery Lane	C2
Lake Shore Drive	C1

Places on the map

- Belknap
- Belknap Post Office
- Bethlehem Bay
- Blue Knob
- Buncombe
- Buncombe Post Office
- Cache River State Natural Area
- Caney Cemetery
- Cedar Lake
- Covey Airport
- Cypress
- Deer Ridge Campground
- Dutchman Lake
- Egyptian Hills
- Ferne Clyffe Lake
- Ferne Clyffe State Park
- Fetter Lake

Neighborhoods next door

- Karnak

Maps inside this one

- Vienna
- Goreville
- Cypress
- Buncombe
- New Burnside
- Belknap
- Simpson

- Goreville
- Goreville High School
- Hairy Hill
- Heron Pond
- Heron Pond – Little Black Slough Nature Preserve
- Island Hill
- Kane Lake
- Lake Como
- Lake Echon
- Lake of Egypt
- Lake Thunderhawk
- Little Black Slough
- Little Cache Number 1 Reservoir
- New Burnside
- Section Eight Woods Nature Preserve
- Shawnee Bay
- Shawnee Forest Campground
- Simpson
- Tall Tree Lake
- Vienna
- Vienna Ball Park
- Vienna Correctional Center
- Vienna Correctional Center Lake

VisitorFun attractions

- Cache River State Natural Area

Where this is

United States › Illinois › Trails to Adventure › Johnson County

© OpenStreetMap contributors, Open Database License, openstreetmap.org/copyright · Map data: Protomaps · Boundary: Who's On First (CC-BY 4.0); Quattroshapes (CC BY 2.0)
https://visitorfun.com/maps/il/johnson-county