Union County Map

Trails to Adventure, Illinois

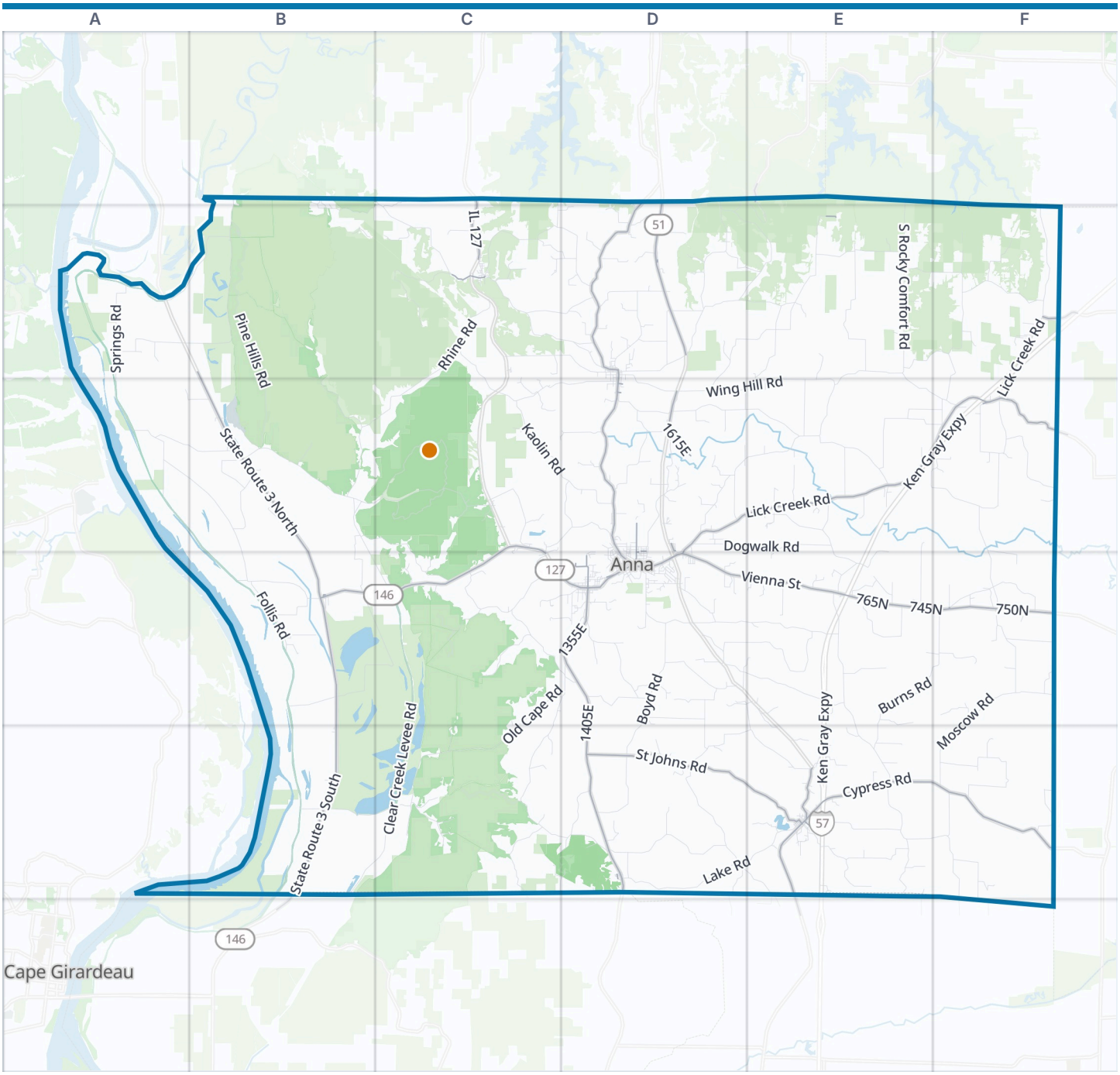



Union County boundary
VisitorFun attraction
Park
Water

Zoom out: Trails to Adventure map

© OpenStreetMap contributors, Open Database License, openstreetmap.org/copyright · Map data: Protomaps · Boundary: Who's On First (CC-BY 4.0); Quattroshapes (CC BY 2.0)
https://visitorfun.com/maps/il/union-county

Union County Map

Street index and places

Street index

Showing the 300 most important of 803 named streets, main roads first and then the longest. 503 more are left out to keep the street index to two pages.

Highways

Ken Gray Expressway	F2 E3 F3 E4 E5

Main roads

State Route 3 South	B4 B5
State Route 3 North	B2 B3 B4
East Vienna Street	D4 E4
State Route 146 West	C3 B4 C4
1615E	D2 D3
750N	E4 F4
1575E	D1 D2
Broad Street	D4
765N	E4
745N	E4 F4
900N	C3 C4
740N	F4
Willards Ferry Road	D4
Vienna Street	D4
1325E	C4 D4
770N	E4
Public Square	D4
West Broad Street	D4
Big Muddy River Bridge	A2
State Route 146	D4
Cypress Road	E5 F5
Old US Highway 51	E5
North Main Street	D3 D4
1405E	D4 D5
1355E	D4
IL 127	C1 C2
South Main Street	D4
1410E	D5
Southeast Front Street	E5
1460E	D5
1425E	D5
1975E	E2 E5
1415E	D5
East Railroad Street	D5
130N	D5
East Front Street	E5
North East Front Street	E5
1500E	D5
Dongola Road	F5
Lick Creek Road	D3 E3 F3 D4
Old Highway 51 North	D1 D2 D3
St Johns Road	D5 E5
Oak Street	D2 D3 B4 D4 D5 E5
Chestnut Street	C2 D3
West Vienna Street	D3 D4
West Cross Road	E5
South Front Street	D2 D3
Goreville Road	F2
Richview Drive	D3
1475E	D3
North Front Street	D2
West Cross Street	E5
Giant City Road	E1

Other streets

Clear Creek Levee Road	B3 B4 C4 B5 C5
Old Cape Road	C4 D4 B5 C5
Ware Wolf Lake Road	A3 B3 B4
Mississippi River Levee Road	A3 B4 B5
Pine Hills Road	B2 B3
Water Valley Road	D2 E2
State Forest Road	B3 C3
Wing Hill Road	E2 D3 E3
New Saratoga Road	D3 E3
Lingle Creek Road	C4 D4 C5 D5
Moscow Road	F4 F5
North Lick Creek Road	F2 F3
Rhine Road	C2 B3 C3
Christian Chapel Road	E4 E5
Mississisippi River Levee Road	A3 B3 B4
Lake Road	D5 E5
Muddy Levee Road	A2 B2
Burns Road	E4 F4 E5
South Rocky Comfort Road	E1 E2
Boyd Road	D4 D5
Timber Road	B4 F4 B5
Refuge Road	B4 C4
Kaolin Road	C3 D3
Berryville Road	C4
Friendship Church Road	F5
North Forest Road	C3
Nash Road	D4 E4
Kerr Canyon Road	D2 E2 D3
Buffalo Gap Road	E2
Dogwalk Road	D3 E3
John Rich School Road	D3 E3
Bald Knob Road	C2
Goodman Pond Road	E5
Skyline Drive	C2 D2
Mt Olive Road	E5 F5 F6
Big Creek Church Road	D4 E4
Mountain Glen Road	C3 D3
Friendship School Road	D4 E4
Shiloh Road	D1 D2
Campground Road	E3 E4
New Hope Road	F3
Body Barn Road	D4 E4 D5 E5
Giant City Park Road	D1 D2 E2
Kimber Road	D5
Milligan Hill Road	C1 C2
Sweet Potato Road	D5
Morgan School Road	B3 C3 C4
South Lick Creek Road	F3
Springs Road	A2 A3
Cobden School Road	D2
Union Springs Road	C2 D2
Mt Pleasant Road	F3 F4
Bauer Road	D4
Casper Church Road	D3
Snake Road (Forest Road 345)	B2
Swan Pond Road	E5
South Forest Road	C3
State Pond Road	C3
Bethany Church Road	F5
Aldridge Road	C2 D2
McCloud Loop	E4
Kratzinger Hollow Road	C3 D3 C4
Mt Hebron Road	F2
Robinson Hill Road	F2
Bethel Church Road	E2 E3
Wilderness Retreat Road	C5
Hummingbird Road	F3
Larue Road	B1 A2 B2
Spanish Bluff Road	D3
Balcom Road	D4
Jonesboro Quarry Road	D5
Follis Road	B4
Shake Rag Road	E5
Galilee Road	A2
Gurley Loop	E3 F3
Rattlesnake Ferry Road	B1 B2
Cheshire Road	E5
Schlenker Road	E3
Silica Hill Road	C5
Locust Grove Lane	E3 E4
Airport Road	C4 D4
Old Saratoga Road	D3
South Hutchins Creek Road	B3
Water Plant Lane	C4
Beech Grove Road	B3
Clark Lane	C4
Jamestown Road	C2 D2
Stone Road	B3 B4
Ebenezeer Church Road	D4

Belcher Road	B3
Texas Eastern Road	F3
Jimtown Loop	E4
Hall Church Road	E2 E3 F3
Route 51	D1 E1 E2
Woods Road	F4
Fair City Road	C5
Brown Section Road	C2 C3
Verble Road	B3
Vines Road	D3
Kimmel Cemetery Road	D4
Brown Lane	E5
Murphy School Road	E3
Prater Lane	E5
Panthers Den Road	E2 F2
Wayside Lane	F2
Limestone School Road	D2
Blueberry Hill Road	D2
Basler Lane	E3
Pitts Road	E2 F2
East Davie Street	D4
Bartruff Road	D4
Springville Hill Road	D5
Bradshaw Road	E3
Bell Hill Road	D2
Alto Waterworks Road	C2
Tollgate Road	D4
Winstead Road	C2 D2
Sadler Road	D4
Anna Nursery Lane	D3
Sullivan Road	F2 F3
Neely Road	D4 D5
Bridwell Lane	D3
Fisher Lane	E5
Heern Road	D2 E2
Cavaness Road	B4
Sharp Road	E3
Toledo Cemetery Road	D2
Lake Drive	C2
Cook Avenue	C4 D4
Main Street	C2 B3 E5
North Lime Kiln Road	D3 D4
Foltz Road	F4
Mt Pisgah Road	D5 E5
Antioch Lane	E2
Johnson Dairy Road	F5
Ralls Lane	E4
Thomas Road	F5 F6
Terbrak Lane	F4
Foster Loop	B3
630N	D4
Lyerla Lane	C2
Corzine Road	F4
Tunnel Lane	E3 E4
Cook Lane	F3 F4
Wagon Wheel Road	A3
Howell Lane	E5
Woods Lane	E3
Bee Tree Lane	D2
Dyno Nobel Road	B3
Barringer School Lane	D3
Cedar Street	C2
Brady Mill Road	D4
North Weaver Lane	F4
Jones Lane	E4 E5
Thompson Road	C1 C2
Baker Hill Road	D2
Ashlar Street	D4
King Lane	F5
McMahan Lane	A3 B3
Hess School Road	E4
Bartsch Lane	C3
Depper Road	D2
Push Lane	D5
Tanner Lane	C2 C3
North Centennial Street	D2
South Street	B3 D4 E5
Happy Holler Road	D5
Hanging Rock Lane	C5
725N	B4
Foster Road	D4
Cedar Bluff Lane	D2
Grandview Road	F3
Townsend Lane	D2
Bennett Lane	E2 E3
County Line Road	D5
Wrights Crossing Road	D2
Goose International Hunting Cl Drive	B4
Dug Hill Lane	C4
Spring Hill Lane	D2
Nimmo Road	D4 E4
Two Cylinder Lane	D5
North Appleknocker Drive	D2
Timber Ridge Lane	C4 D4
Gates Lane	F4
Hoot Owl Lane	B3
Williford Street	D4
Little Cedar Road	C1 C2
Walnut Street	C2 D2 D4 D5 E5
Light Lane	E5
Water Plant Road	C4
Casey Lane	E3
Orange Street	D3 D4
Martin Lane	F2
McRaven Lane	C5
Harvel Lane	C4
Newman Lane	D4
Ryan Lane	C2
Weaver Lane	F4
Raven Lane	F2
Fawn Drive	D4
Miller Road	D5
Bradley Road	A3
Bluebird Lane	D2
Mowery Valley Lane	C5 D5
Springfield Avenue	D4
Knupp School Lane	D4
North Lime Kiln Lane	D3
Spring Street	C2 E5
Ury Road	B5
Sink Hole Road	D4
Christian Chapel Lane	E4
Cerny Lane	D3
Trail 264A	C5
East Ash Street	D2 D3
Rhodes Lane	D4
Duty Lane	D2
Cruse Lane	D4 E4
Lela Lane	E3
Cox Lane	F4
Mill Street	E5
Penrod Lane	F5
Redbud Lane	C2 D2
Panther Den Trail access	F2
Stadlebacher Road	D2
Treece Lane	D3
Kimmel Cemetery Lane	C3
Williams Ridge Lane	D2
Wetaug Road	E5
West Spring Street	D4
Rollin Lane	D2
Marks Lane	C2
Hughey Lane	D3
Brumleve Road	D3
South Green Street	D4
McDuffee Lane	D3
Elm Street	C2 D4 E5
Poole Lane	D4
Moss Lane	D5
Reds Lane	E2
Rhymer Road	B5
Old Mt Pleasant Road	F4
Shawnee Meadows Lane	E4
Cross Creek Lane	D2
Dame Lane	A2
Wiedlocher Road	D3
Winslow Lane	E4

Places on the map

- Alto Pass
- Alto Pass Cemetery
- Alto Pass Park
- Alto Pass Reservoir
- Alto Vineyards
- Anna
- Anna Cemetery
- Anna City Hall
- Anna City Park
- Anna Quarries
- Bald Knob Trail
- Bald Knob Wilderness
- Barker Lake
- Big Muddy River Levee
- Big Muddy River/Mississippi River Levee
- Bluff Lake

Neighborhoods next door

- Cape Girardeau

Maps inside this one

- Anna
- Jonesboro
- Cobden
- Dongola
- Alto Pass
- Mill Creek

- Camp Hutchins
- Clear Creek Levee
- Clear Creek/Miller Pond Levee
- Clear Springs Wilderness
- Cobden
- Devil's Island Wildlife Management Area
- Devils Island
- Dongola
- Dongola Lake
- Grassy Lake
- Jonesboro
- LaRue Pine Hills Research Natural Area
- Lyerla Lake
- Mill Creek
- Mississippi River levee
- Otter Pond
- Panther Den Wilderness
- Rendleman Orchards
- State Pond
- Trail of Tears State Forest
- Union County Country Club
- Union County State Fish and Wildlife Area
- Upper Bluff Lake
- Wolf Lake

VisitorFun attractions

- Trail of Tears State Forest

Where this is

United States › Illinois › Trails to Adventure › Union County

© OpenStreetMap contributors, Open Database License, openstreetmap.org/copyright · Map data: Protomaps · Boundary: Who's On First (CC-BY 4.0); Quattroshapes (CC BY 2.0)
https://visitorfun.com/maps/il/union-county