Bloomington Metro Area Map

Metropolitan area, Indiana

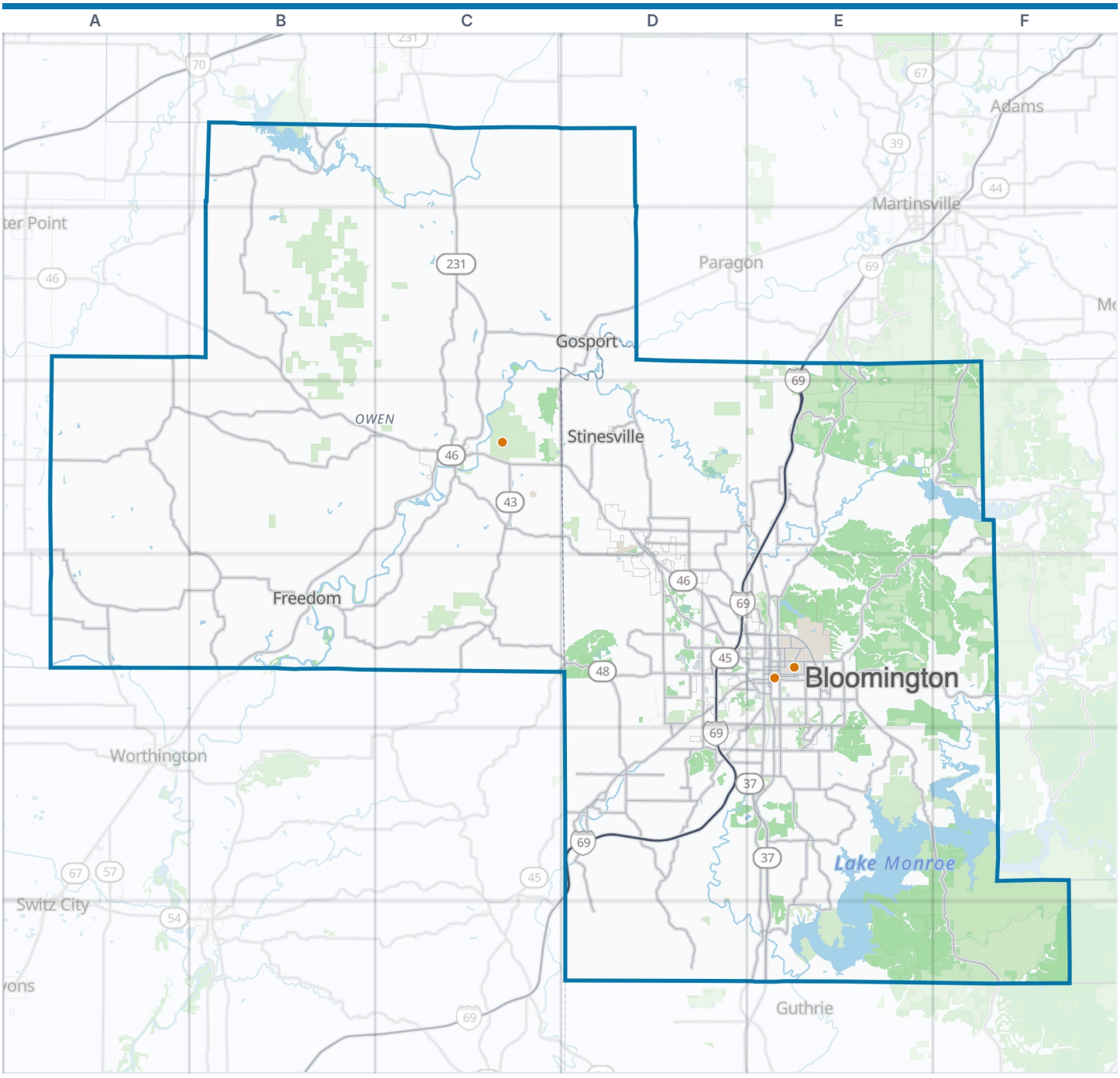



Bloomington Metro Area
County line
VisitorFun attraction
Zoom out: Indiana map
Park or forest

A metropolitan statistical area as the U.S. Office of Management and Budget delineated it in July 2023: 2 counties. About 163,000 people lived here in 2024.

© OpenStreetMap contributors, Open Database License, openstreetmap.org/copyright · Map data: Protomaps · Boundary: U.S. Census Bureau, Cartographic Boundary Files 2024
https://visitorfun.com/maps/in/bloomington-metro-area

Bloomington Metro Area Map

Counties, cities and highways

Counties

Monroe County	E4
Owen County	B3

Cities and towns on the map

Bloomington	E4	Gosport	D2
Freedom	B4	Stinesville	D3

Principal cities

Bloomington

Parks and preserves

Charles C. Deam Wilderness
Green's Bluff Nature Preserve
McCormick's Creek State Park
Morgan-Monroe State Forest
Owen-Putnam State Forest

Main highways

I-69	D4 D5 E2 E3 E4
US 231	B3 B4 C1 C2 C3
SR 37	D5 E5 E6
SR 43	C3 C4 D4
SR 45	D4 D5 E4 F3 F4
SR 46	B2 B3 C3 D3 D4 ...
SR 48	D4
SR 67	B3 B4 C2 C3 D2
SR 446	E4 E5 F5 F6

Where this is

United States › Indiana › Bloomington Metro Area

VisitorFun attractions

McCormick's Creek State Park
Sidney and Lois Eskenazi Museum of Art
Wylie House Museum

© OpenStreetMap contributors, Open Database License, openstreetmap.org/copyright · Map data: Protomaps · Boundary: U.S. Census Bureau, Cartographic Boundary Files 2024
https://visitorfun.com/maps/in/bloomington-metro-area