Greene County Map

South Central Indiana, Indiana

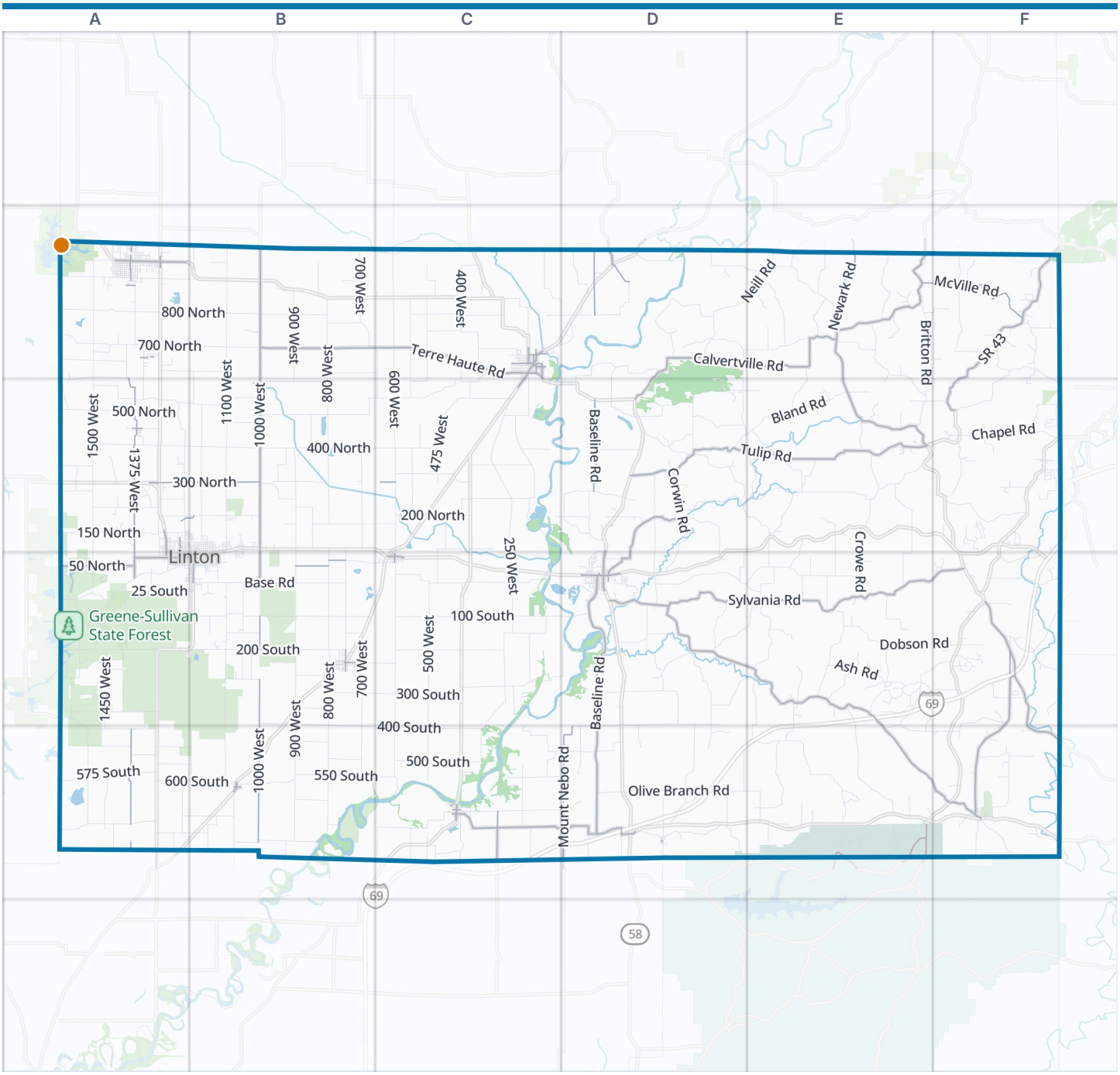

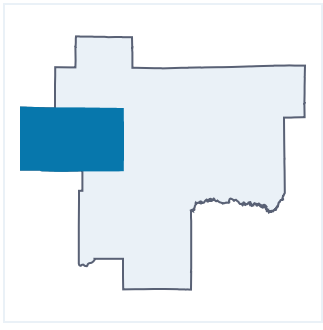

Greene County boundary
VisitorFun attraction
Park
Water

Zoom out: South Central Indiana map

© OpenStreetMap contributors, Open Database License, openstreetmap.org/copyright · Map data: Protomaps · Boundary: Who's On First (CC-BY 4.0); Quattroshapes (CC BY 2.0)
https://visitorfun.com/maps/in/greene-county

Greene County Map

Street index and places

Street index

Showing the 300 most important of 1,075 named streets, main roads first and then the longest. 775 more are left out to keep the street index to two pages.

Main roads

East State Route 54	F4 F5	County Road 950 N	A2	Cold Springs Road	D3 D4
SR 43	F2 F3	South Main Street	B4	50 North	A4 B4
West Main Street	A2 C2 D4	Center Street	C2 C3	Main Street	A2 A3 C4 B5 F5
East Main Street	A2 C2 D4	Gibson Street	A2	Furnace Road	D4
North State Road 43	F2	Christian Street	C2	South Owensburg Road	F4
3rd Street	C2 C4 C5	Anderson St	A5	Dove Hill Road	C5
South Washington Street	A2 D4	E Pleasant Maple St	A4	Highway 290	E5
Broad Street	B4 C5	1000 West	B2 B3 B4 B5	75 North	A4 B4
South Commercial Street	C2 C3	Baseline Road	D2 D3 D4 D5	50 East	D2
Northwest 13th Street	A3 A4	Mineral-Koleen Road	D4 E4 E5 F5	Macy Hollow Road	E2
Canal Street	C2 C5 D5	Sylvania Road	D4 E4 F4	Highway 45	E5
Northwest A Street	A4	Tulip Road	D3 E3	5th Street	A3 B3 C5
A Street Northwest	A4 B4	1375 West	A2 A3 A4 A5	South Seminary Street	D4
Market Street	B5	Terre Haute Road	B2 C2	Hanna Street	A2 C2
Massey St	A5	Newark Road	E2 E3	Smith Ferry Road	C2
State Road 58	D5	Calvertville Road	D2 E2 D3	Switchboard Road	E2
North Commercial Street	C2	McVille Road	E2 F2	North Street East	F5
US Highway 231	D2	Scotland Newberry Road	C5 D5	County Road 1100 East	D5
North Washington Street	A2 C2 D3 D4	Mount Nebo Road	D5	Pleasant Bethel Road	D2
North Jefferson Street	C2 B4 D4	Owensburg Road	F4 F5		
Central Avenue	C2 A3	300 North	A3 B3 C3		

Other streets

1100 West	B2 B3 B4 B5	County Road 900 East	A2 A4 A5	150 West	C2 C3 C4
600 West	C2 C3 C4 C5	Harvest Church Road	D4 D5	Fellows Ridge Road	D4 D5
800 West	B2 B3 B4 B5	Gallimore Road	D3 E3	Chapel Road	F3
900 West	B2 B3 B4 B5	Neill Road	D2 E2	Stone Road	D4 D5
800 North	A2 B2 C2 D2	Bland Road	D3 E3	150 South	A4 B4 C4
1500 West	A2 A3 A4 A5	Kelly Branch Road	D3 E3	East Wagner Road	F2 F3
400 North	A3 B3 C3	Greene County Line Road	F2 F3	Tree Farm Road	E2 E3
200 South	A4 B4 C4	Dobson Road	E4 F4	Pottawatomie Trail	E5
400 South	A4 B4 C4 B5 C5	900 North	A2 B2	Coalmine Road	E4
100 South	A4 B4 C4 D4	100 West	C2 D2 D4	1550 West	A3 A4
700 West	B2 B3 B4 B5	Wright Road	F4 E5 F5	Warren Road	D3 D4
500 West	C2 C3 C4 C5	Walnut Grove Road	E4	750 West	B3 B4
Base Road	A4 B4 C4	Copper Branch Road	F2	Britton Road	E2 E3
500 North	A3 B3 C3	Corwin Road	D3 D4	150 North	A3
700 North	A2 B2 C2	Dry Branch Road	E4 E5	575 South	A5
250 West	C3 C4	Fire Station Road	D2	Ore Branch Road	D4 E4
Washboard Road	E3	1175 West	B3	Sparks Road	F3
550 North	A3 B3 C3	American Bottoms Road	E4	Scotland Road	D5
500 South	A5 B5 C5	250 North	A3 B3 C3	Fowler Road	E5
300 South	A4 B4 C4	1200 West	B2 B3 B4 B5	310 West	C3
Black Ankle Road	E4 E5	450 South	A4 A5 B5	Harshman Road	D3
200 North	A3 B3 C3	Taylor Ridge Road	E4 D5 E5	Wilson Road	D2 D3
600 North	A2 A3 B3 C3	325 North	C3	Shingle Mill Road	D2 D3 E3
1450 West	A2 A4 A5	750 South	A5 B5	Old Clifty Road	E4 F4 E5
550 West	C2 C3	1400 West	A2 A4	Slinkard Road	C5
475 West	C2 C3 C4	625 North	A2 B2 C2	275 South	A4 C4
Olive Branch Road	D5 E5	Borters Road	C5 D5	175 North	B3 C3
550 South	A5 B5 C5	Antioch Road	D4	County Road 850 South	B2 C2 E2
1225 West	A3 A5	Sexton Springs Road	F5	Robinson Road	E4
200 West	C2 C3 C4	400 West	C2 C3 C4	725 South	A5 B5

600 South	A5 B5
1050 West	B4
100 North	C3 C4
Carmichael Road	F4
Ferry Road	E2
Sharkey Road	D3 E3 E4
County Line Road	A2 C5 D5
1425 West	A2 A3 A5
Iron Mountain Road	D4
1350 West	A2 A3
850 West	B3
Simpson Chapel Road	C5 D5
McIntosh Road	D2 E2
Hollars Road	D3
Ingram Road	E2
Sherfield Road	E2
Haslers Road	D4 E4
Michaels Road	D2 E2
Blue Barn Road	D3 D4
Crowe Road	E3 E4
Pottawatomie Road	D2
275 West	C4
Ash Road	E4
350 West	C2 C5
750 North	B2 C2
Wolf Road	E3 E4
25 South	A4 B4
660 North	A2
230 North	A3
Park Road	A2 B3
295 North	B3
Legion Road	F3
Viaduct Road	D3 E3
West Gate Road	D5
Frye Road	D3
1475 West	A4
Buck Run Road	C5
South County Road 1600 East	A3 A4
1075 West	B5
700 South	A5 B5
Old Worthington Road	D3
545 North	A3 B3
Owens Farm Road	D2 D3
Bogard Bottom Lane	C5
925 West	B3 B5
Combs Road	D4 E4
Highway 293	E5
Ooley Road	D3
Gilbreath Hill Road	C5 D5
1380 West	A2
Burch Lane	E4
650 West	C2 C3
50 South	A4 B4
Beech Wood Lake Road	D3
Martin Road	D4
Bristle Ridge Road	E2
Wilson Court	F5
Camp Branch Road	E2 E3
610 South	B5
Raines Road	E3
1525 West	A4
Yoho Road	E3 F3
Chaney Road	D4
1000 North	C2 D2
Pierce Drive	F3
990 North	D2
Jeep Trail 7	E5 F5
40 North	A4
Wilkie School Road	D3
2nd Street	A2 C4 D4 C5
East Spring Street	D4
Hidden Springs Road	D5
Lawrence Hollow Drive	F3 F4
West Carter Road	F3 F4
675 West	B2 B3
1250 West	A3 A5
Abrams Road	D3
Edwards Road	F3
Harrah Road	E2
710 North	C2 D2
Griffin Road	C5
Vandeventer Road	E3
Watkins Spring Road	E2
1300 West	A3 A4
800 South	A5
Holtsclaw Road	E3 E4
Happy Hollow Road	E4
Rockeast Road	F4
Smith Drive	E5
250 South	B4
North Hill Drive	E4
Miller Road	D3
Oak Hill Drive	E4
100 East	D2
Orchard Lane	F5
260 South	C4 D4
1575 West	A4
Highway 299	E5
Howe Road	E3
950 West	B2 B3 B4
825 West	B2 B5
Spring Hill Road	E4 F4
Hutton Drive	E5
County Road 50 North	B3 A4 B4
60 North	B4 C4
Killinger Road	D3
35 North	C4
950 North	A2 B2
Island City Road	A4 B4
Railroad Street	A2 C2 D4
Shady Meadows	F3
Union Valley Road	D3
Ryan Road	E4
Rubber Tree Road	D4
60 West	D2
JL Wilson Road	D4
Lowder Road	D3 D4
Blue Sky North	F4
Joe Smith Road	F4
780 North	B2
350 South	B4
Hamilton Lane	D5
Northeast E Street	B3
Parsley Road	E3
Harv-Wright Road	E3 E4
Johnson Road	C3 D3
525 North	B3
Sipes Road	C5
South Bottom Road	C5
450 West	C3
475 North	B3
625 South	B5
225 South	B4 C4
Harp Road	D5
575 North	A3
350 North	A3
190 West	C3
275 North	A3
Patterson Road	F2
Southeast A Street	B4
Ray Road	E3
4th Street	C4 C5
Cabin Road	A4
South Meridian Street	A2 B4
Pate Lane	E2
Horse Shoe Bend	F4
Doans Road	E5
Carter Road	F4
Shute Farm Road	E3

Places on the map

- Airline
- Ballfield
- Beechwood Lake
- Benham Airport
- Bennington Lake
- Bloomfield
- Bloomfield Post Office
- Brewer Hill
- Campground
- Canyon Forest Nature Preserve
- Corky
- Dyer Lake
- Eastern Greene High School
- Ellis
- Fairplay Mound
- Fairview Cemetery
- Greene County General Hospital
- Greene-Sullivan State Forest
- Harmons Lake
- Hidden Hills

Neighborhoods next door

None listed

Maps inside this one

- Linton
- Jasonville
- Bloomfield
- Worthington
- Lyons
- Switz City
- Newberry
- Owensburg
- Scotland
- Beech Creek Township
- Cass Township
- Center Township
- Fairplay Township
- Grant Township
- Highland Township
- Jackson Township

- Humphrey Park
- Jackson Lake
- Jasonville
- Lake Lenape
- Linton
- Lyons
- Mayfield
- Morgan Bluff Wildlife Management Area
- Moses Lake
- Newberry
- Phil Harris Golf Course
- Powell Pond
- Scott
- Shakamak State Park Campground
- Sunflower Pond
- Sunset Park
- Switz City
- Trimble
- Wagler Motorsports Park
- Worthington
- Jefferson Township
- Richland Township
- Smith Township
- Stafford Township
- Stockton Township
- Taylor Township
- Washington Township
- Wright Township
- Solsberry
- Midland
- Hashtown
- Vicksburg

Where this is

United States › Indiana › South Central Indiana › Greene County

VisitorFun attractions

- Shakamak State Park

© OpenStreetMap contributors, Open Database License, openstreetmap.org/copyright · Map data: Protomaps · Boundary: Who's On First (CC-BY 4.0); Quattroshapes (CC BY 2.0)
https://visitorfun.com/maps/in/greene-county