Perry Township Map

Vanderburgh County, Indiana

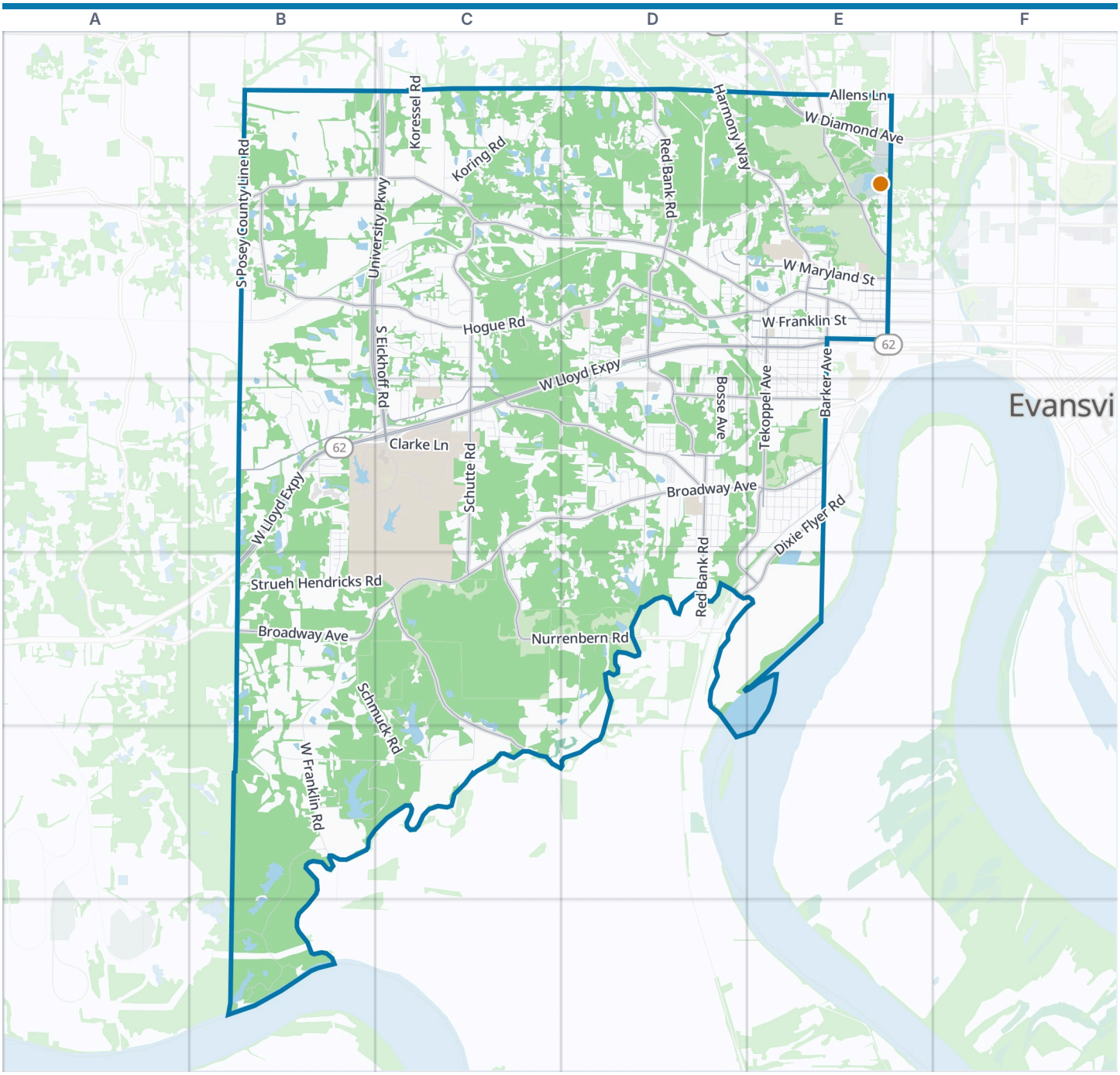

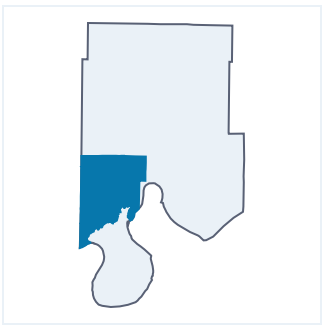

Perry Township boundary
VisitorFun attraction
Park
Water

Zoom out: Vanderburgh County map

© OpenStreetMap contributors, Open Database License, openstreetmap.org/copyright · Map data: Protomaps · Boundary: U.S. Census Bureau, TIGER/Line Shapefiles 2024
https://visitorfun.com/maps/in/perry-township-vanderburgh-county

Perry Township Map

Street index and places

Street index

Showing the 300 most important of 500 named streets, main roads first and then the longest. 200 more are left out to keep the street index to two pages.

Main roads

West Lloyd Expressway	D2 E2 B3 C3 D3 B4
University Parkway	C1 B2 C2 C3
West Diamond Avenue	E1
St Joseph Avenue	E1 E2
Broadway Avenue	C3 D3 E3 B4 C4
Upper Mount Vernon Road	B1 C1 C2 D2 E2
South Red Bank Road	D2 D3 D4
North Red Bank Road	D1 D2
South Barker Avenue	E2 E3
West Franklin Street	E2
Mount Vernon Avenue	E2
Igleheart Avenue	E2
West Delaware Street	E2
North Barker Avenue	E2
North St Joseph Avenue	E1
Lower Mount Vernon Avenue	E3
Ray Becker Parkway	E3
Hogue Road	B1 B2 C2 D2 E2
Middle Mount Vernon Road	B3 C3 D3
Harmony Way	D1 E1 E2
Bayou Creek Road	C4 C5
Nurrenbern Road	C3 C4 D4
Schutte Road	C3 C4
Mesker Park Drive	E1 E2
Claremont Avenue	D3 E3
West Maryland Street	D2 E2
South Tekoppel Avenue	E2 E3
North Peerless Road	C2
Dixie Flyer Road	E3 D4 E4
Tekoppel Avenue	D3 E3 D4 E4
South Peerless Road	C2 C3
Pennington Avenue	D3
North Tekoppel Avenue	E2

Other streets

Schmuck Road	C1 B4 C4 C5
West Franklin Road	B4 B5
South Posey County Line Road	B1 B2 B3
Felstead Road	C3 D3
Five Dollar Road	B1
University Boulevard	B3 C3
Koring Road	C1
Schissler Road	B5 C5
West Summit Drive	E1 B3 B4
Strueh Hendricks Road	B4 C4
Woodland Lake Road	B5 C5
North Boehne Camp Road	D2
Smith Diamond Road	B5 B6
Allens Lane	D1 E1
South Eickhoff Road	C2 B3 C3
Dieffenbach Road	C1 D1 D2
South Bosse Avenue	D3
Little Schaeffer Road	C1 C2 D2
West Virginia Street	E2
Koressel Road	C1 E3
Old Mount Vernon Road	B4
McDowell Road	B3 B4
Graff Road	D4 D5
River Ridge Lane	B6
Clarke Lane	B3 C3
Selzer Road	C3 C4 D4
Posey County Line Road	B4
West Indiana Street	E2
South Helfrich Avenue	D3
Rodenberg Avenue	E1 D2 E2
Skyline Drive	D4
Miller Road	C2 D2 C3
Golfmoor Road	E2
West Michigan Street	E2
Pearl Drive	D2 D3
Buchanan Road	E1
Chapel Hill Drive	C2
Creamery Road	B2
Bluff Lane	C3
Forest Avenue	D2 E2
Mels Drive	B3
North Werner Avenue	D2 D3
South Rosenberger Avenue	D2 D3
Hummingbird Place	C4 C5
South Boehne Camp Road	D2 D3
Jobes Lane	D3
Austin Avenue	D3 E3
Wimberg Avenue	E1
Speaker Road	D3 D4
Agathon Drive	B3
Willow Creek Drive	B3 B4
University Drive	D2
Nolan Avenue	D3
Begonia Court	D3
Arlington Avenue	B3 D3 E3
Stinson Avenue	E3
O'Daniel Lane	C3
Roesner Road	B2
Ingle Avenue	E2 E3
Melody Lane	D1
Williams Road	C2 C3
Hartmetz Avenue	E3
West Haven Drive	D1
Emerson Street	E3
North Bell Avenue	E2
Robinwood Lane	C2
Bent Twig Lane	B3
Hathaway Avenue	D3
Edgewood Drive	E2
Wolf Creek Court	C2
West Terrace Drive	C3
Addison Avenue	E2 E3
Rollett Lane	D3
Lemay Drive	B3
Western Hills Drive	D2 E2
Marion Avenue	E2
North Elm Avenue	E1 E2
Camel Court	C1
Rose Avenue	D1
Hillcrest Terrace	E2
Old Farm Road	D1
Leslie Avenue	E2 E3
Delmar Avenue	E3
Crestmont Drive	B3
North Lemcke Avenue	E2
Korff Lane	B3
Upper West Terrace Drive	C2 C3
Walking Horse Lane	C1
Frey Road	C3
Lindar Lane	B3
Cumberland Avenue	E3
Lavender Court	D3
Mahrenholz Road	C3
Bridgeview Drive	D3
Walker Avenue	E2 E3
Glendale Avenue	E3
Fremont Avenue	E3
Kirchoff Boulevard	B2
Farmington Drive	B3
Woodward Drive	C2
Hollywood Avenue	E3
Blessing Way	C2
Woelker Avenue	D2 D3
South Tunis Avenue	E2 E3
Woods Avenue	E2
Rose Mary Colony Drive	B1 B2
Craig Avenue	D3
New Harmony Road	E1
Russell Avenue	E1 E2
Wessel Lane	E2
Hahns Lane	C5
Arbor Oaks Drive	C2
Corbierre Avenue	E2
North Eichoff Road	C2
Bennett Lane	C3
Ridgewood Road	D4
Lakeview Boulevard	E2

Rosser Drive	C3
Azalea Drive	C4 C5
South Craig Avenue	D3
West Columbia Street	D2 E2
Rochelle Lane	C3
Cox Avenue	D2
Old Orchard Trail	C2
Hess Avenue	E2
Westlake Drive	D4
Buck Ridge Trail	C2
Calle de Oro	D2
Douglas Drive	D3
West Illinois Street	E2
Bosse Avenue	D2 D3
Boehne Avenue	D2 D3
James Avenue	D3 E3
Reiter Drive	D3
Schaefer Avenue	D3 E3
Dogwood Drive	D2
Marlene Drive	C2
Lively Lane	C1 D1
Meadowbrooke Drive	C2
Coffee Tree Lane	C3
Rodenberg Court	D1 D2
Tupman Road	D2
Vanness Avenue	D2
Cliftwood Drive	C3
Riggs Avenue	E2
West Iowa Street	E2
Dugan Trail	D3
Ogden Avenue	D3
North Helfrich Avenue	D2
Drexel Drive	B3
Dearborn Street	E3
West Oregon Street	D2 E2
Key West Drive	C2 C3
Summertime Lane	C2
Bement Avenue	E1
Secretariat Court	C1
McDonald Lane	C3
Western Avenue	D2
Muensterman Avenue	E2
Syls Drive	C2 C3
Rupper Avenue	E2
Deshields Drive	D3
Ewing Avenue	E3
Wills Avenue	E2
North Sonntag Avenue	E2
Utzelman Road	B2
Halsey Avenue	D2
Brookdale Drive	C2
Char-Lee Drive	D3
Quarry Ridge Drive	E2
Fawn Creek Drive	C2
Clement Street	D2
Irvington Avenue	E3
Westwood Hills Drive	D2
Treetop Lane	C2
Cherry Hill Drive	C3
Glenwood Drive	D3
Turpin Lane	B4
Westmore Drive	C2 D2
Saunders Avenue	D3
Johnson Lane	D3
Booker Road	D1
South Faith Way	C2
Shady Court	D3
Sorenson Avenue	D3
Forest Glen Drive	D3
Lydia Drive	D3
Pruis Lane	C3
Wolf Creek Drive	C2
Lakeside Drive	D2
Apple Ridge Drive	D1
Applewood Court	D2 D3
Moye Drive	C2
Periwinkle Drive	D1
Wild Cherry Lane	B5
South Werner Avenue	D3
Huckleberry Lane	C2
Nunning Road	D2
Hope Crossing	C2
Leisure Lane	E1
Lake Road	B5
Schrader Drive	E3
Weston Road	D2
David Drive	C1 D1
Short Selzer Road	C3 D3
Stellar Drive	C3
Winstead Way	D2
Schoenfield Avenue	E2
Cave Avenue	E1
Rolling Ridge Drive	D2
Aster Lane	C2
North Faith Way	C2
Griffin Way	B3
North Craig Avenue	D2
Copper Canyon	D3
Caren Drive	D1
Daniel Avenue	D3
Franklin Road	B4
Loneys Lane	C3
Hillside Terrace	D3
Detroy Avenue	D3
Hoelscher Boulevard	D3
Digital Court	B3
Sycamore Lake Drive	C3
Sleepy Hollow Drive	D1 E1
Rheinlander Avenue	E2
Sequoia Lane	D2 D3
Mahrenholz Avenue	C3
Marigold Court	C2
Sarabeth Lane	D3
Avenida Las Brisas	D2
Meadow Lark Lane	D1
Seward Avenue	E2
Big Sky Lane	B2
Charles Drive	B3
Merle Lane	B6
Sierra Drive	D2 D3
Charlotte	E1 E2
Raintree Drive	C2
Mikes Court	C1
North Woods Avenue	E2
Walling Drive	C3
Westwood Lane	C3
Barbara Drive	C2
Albert Street	E2
Young Avenue	E1
Chatodd Court	B3
Varner Avenue	E2
West Wind Drive	C2
Alta Vista Drive	D3
Lilly Creek Road	D4
Little Scheafer	C1 C2
Eichele Drive	C2
C Street	E3
Reichman	E1 E2
Cambridge Street	E3
Crescent Court	D2
Drier Boulevard	E3
Kings Hill Drive	D1
Noldau Avenue	D3 D4
Helefrich Lane	E2
Calle Las Colinas	D2
Greystone Court	B3
Kingsbury Avenue	E2 E3
Bower Avenue	D3
North Marine Avenue	E2
Charity Circle	C2

Places on the map

- Africa (Springbok, Greater Kudu, Ostrich)
- African Rift (Sitatunga)
- Aldi
- Alexander Memorial Park Cemetary
- AMC Evansville 16
- Arby's
- Ascension Medical Group St. Vincent - Westside Crossing Primary Care
- Athletic & Recreation Multi-Purpose Field
- AutoZone
- Bald Cypress Basin
- Barasingha
- Blue Field
- Buonheim Lake
- Burdette Park
- Burdette Park BMX Track
- Burdette Park Youth Baseball

Neighborhoods next door

- Evansville

Where this is

United States › Indiana › Southwest Indiana › Vanderburgh County › Perry Township

- Camel, Saurus Crane, Muntjac
- Campus Loop
- Chick-fil-A
- Daniel Wertz Elementary School
- Golfmoor Park
- Helfrich Golf Course
- Helfrich Park
- Howell Par 3 Golf Course
- Howell Park
- Howell Wetlands
- Howell Yard
- Lloyd Hahn Lake
- Lot B
- Lot C
- Lot G
- Mesker Park
- Mesker Park Zoo & Botanical Garden
- Reflection Lake
- Saint Joseph Cemetery
- The UPS Store
- University of Southern Indiana
- Walmart Supercenter
- William Hamilton Lake
- Woodland Lake

VisitorFun attractions

- Mesker Park Zoo and Botanic Garden

© OpenStreetMap contributors, Open Database License, openstreetmap.org/copyright · Map data: Protomaps · Boundary: U.S. Census Bureau, TIGER/Line Shapefiles 2024
https://visitorfun.com/maps/in/perry-township-vanderburgh-county