Vanderburgh County Map

Southwest Indiana, Indiana

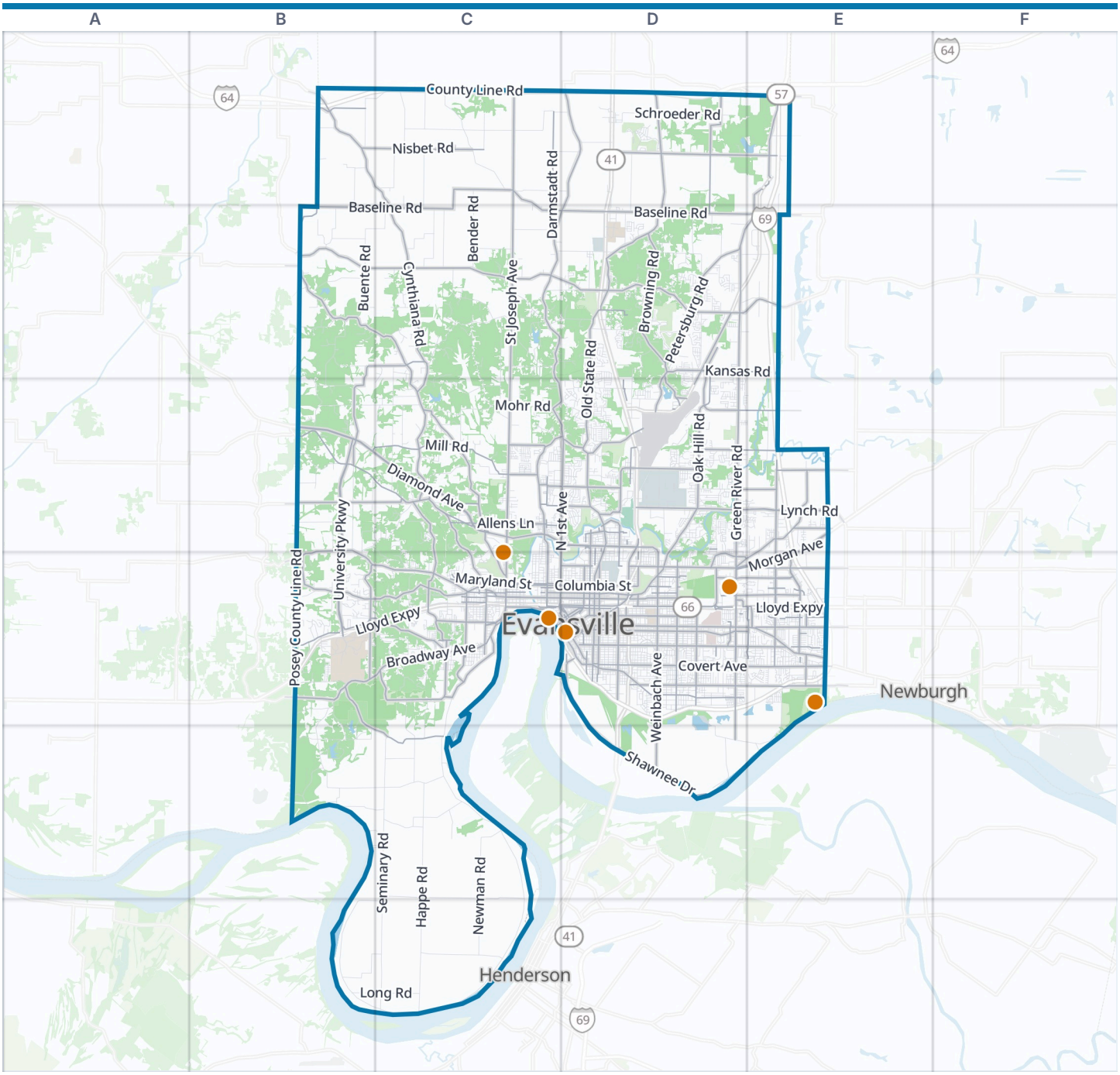



Vanderburgh County boundary
VisitorFun attraction
Park
Water

Zoom out: Southwest Indiana map

© OpenStreetMap contributors, Open Database License, openstreetmap.org/copyright · Map data: Protomaps · Boundary: Who's On First (CC-BY 4.0); Quattroshapes (CC BY 2.0)
https://visitorfun.com/maps/in/vanderburgh-county

Vanderburgh County Map

Street index and places

Street index

Showing the 300 most important of 2,868 named streets, main roads first and then the longest. 2,568 more are left out to keep the street index to two pages.

Highways

West Lloyd Expressway	B4 C4 D4	East Lloyd Expressway	D4 E4	Veterans Memorial Parkway	D4

Main roads

West Diamond Avenue	B3 C3 D3	John Street	C4 D4	Bayou Creek Road	B4 B5 C5
St Joseph Avenue	C1 C2 C3 C4	Ray Becker Parkway	C4	West Maryland Street	C4 D4
North Green River Road	D2 D3 D4	North Weinbach Avenue	D3 D4	Nisbet Road	B1 C1
University Parkway	B3 B4	Big Cynthiana Road	C3	Vogel Road	D4 E4
Lynch Road	D3 E3	North Boeke Road	D4	Waterworks Road	D4 D5
North 1st Avenue	D3 C4 D4	South Barker Avenue	C4	North Kentucky Avenue	D3 D4
South Green River Road	D4 D5	North Garvin Street	D3 D4	Allens Lane	C3 D3
Morgan Avenue	E3 D4 E4	Olmstead Road	E3	Kansas Road	D2 E2
East Morgan Avenue	D4 E4	North Governor Street	D3 D4	North Saint Joseph Road	B2 B3
East Diamond Avenue	D3	Mount Vernon Avenue	C4	Marx Road	B3 C3
North Fulton Avenue	C3 C4	Walnut Street	D4	Shawnee Drive	D5
North Fares Avenue	D3 D4	Vine Street	C4 D4	Millersburg Road	D3 E3
Cross Pointe Boulevard	E4	Sycamore Street	C4 D4	Oak Grove Road	D4 E4
State Road 57	D2 D3	Igleheart Avenue	C4	West Virginia Street	C4 D4
Southeast Riverside Drive	C4 D4	Northwest 2nd Street	C4 D4	Vann Avenue	D4
Northwest Riverside Drive	C4	North Barker Avenue	C4	Nurrenbern Road	C4
West Division Street	C4 D4	West Camp Ground Road	D3	South Kentucky Avenue	D4
South Fulton Avenue	C4	Northwest 3rd Street	C4 D4	Harmony Way	C3 C4
West John Street	C4 D4	Northwest 4th Street	D4	East Franklin Street	D4
US 41	D4	Main Street	C4 D4	Old Highway 57	E1
Fulton Avenue	C3	Northwest 5th Street	D4	Dixie Flyer Road	C4
North 1st Street	C4	Resurrection Drive	C3	Heckel Road	D3 E3
Cynthiana Road	B1 C1 C2 C3	Theater Drive	D4 E4	North Heidelbach Avenue	D3 D4
Darmstadt Road	C1 C2 C3 D3	South Heidelbach Avenue	D4	South Governor Street	D4
Petersburg Road	E1 D2 E2 D3	East Camp Ground Road	D3	Saint George Road	D3
Oak Hill Road	D2 D3 D4	Boonville Highway	E3	Barton Road	D1
Broadway Avenue	B4 C4	Oak Hill Street	D4	South Cullen Avenue	E4
Lincoln Avenue	D4 E4	County Road 25 West	D1	Seven Hills Road	D1 E1
Covert Avenue	D4 E4	County Road 925 North	B1	Hedden Road	D2 D3
New Harmony Road	E2 B3 C3	Lower Mount Vernon Avenue	C4	East Division Street	D4 E4
North Burkhardt Road	E3 E4	Old State Road	D1 D2 D3	West Buena Vista Road	C3 D3
Upper Mount Vernon Road	B3 B4 C4	West Boonville New Harmony Road	B2 C2 D2	Schutte Road	B4
East Walnut Street	D4 E4			Claremont Avenue	C4
Old Princeton Road	D1 C2 D2	County Line Road	B1 C1 B2	West Saint Joseph Road	B2 C2
West Franklin Street	C4 D4	West Baseline Road	C1 B2 C2 D2	Ohio Street	C4
East Virginia Street	D4 E4	Washington Avenue	D4 E4	North Main Street	D3 D4
Old Boonville Highway	E3 D4 E4	West Mill Road	B3 C3 D3	Stockwell Road	D4
Stringtown Road	D3 D4	East Baseline Road	D2 E2	South Tekoppel Avenue	C4
South Boeke Road	D4	Hogue Road	B4 C4	Whetstone Road	D2 D3
South Red Bank Road	C4	East Boonville New Harmony Road	D2 E2	Scott Road	B1
Kratzville Road	C3 D3	St Wendel Road	B2 C2 C3	Fuquay Road	E4
East Columbia Street	D4 E4	Pollack Avenue	D4 E4	Martins Lane	E4
North St Joseph Avenue	C3	Mesker Park Drive	C3 C4	Southeast 2nd Street	D4
North Red Bank Road	C3 C4	East Riverside Drive	D4	Canal Street	D4
Division Street	D4 E4	Bellemeade Avenue	D4 E4	East Olmstead Avenue	D3
Newburgh Road	E4	South Weinbach Avenue	D4 D5	North Peerless Road	B4
West Columbia Street	C4 D4	Middle Mount Vernon Road	B4 C4	Hirsch Road	D3 E3
South Garvin Street	D4	Volkman Road	D1 D2	Telephone Road	E3
West Delaware Street	C4 D4	Browning Road	D2	North Willow Road	D4
South Burkhardt Road	E4	South Posey County Line Road	B3 B4	Wimberg Road	C3

Tekoppel Avenue	C4
Theatre Drive	D4
East Mill Road	D3
Campbell Road	D2
Eagle Crest Boulevard	E4
Southeast 6th Street	D4
South Hebron Avenue	D4
West Morgan Avenue	D4
Cardinal Drive	D3
Culver Drive	D4
Mulberry Street	D4
Pfeiffer Road	D3
Fielding Road	E4
South Peerless Road	B4
Pennington Avenue	C4
Plaza East Boulevard	D4
North Tekoppel Avenue	C4
Blue Bell Road	E1
Liberty Way	D4
County Road 1300 S	E1
East 1300 South / Warrenton Road South	E1
Broadway Road	B4
St George Road	D3
South Stockwell Road	D4
Winery Road	B2
East Copperline Road	B3
Old Petersburg Road	D2

Other streets

Old Henderson Road	C4 C5 B6 C6
Seminary Road	C5 C6
South Happe Road	C5 C6
Frontage Road	B1 C1 D1
Orchard Road	C2
Monroe Avenue	D4 E4
Newman Road	C1 C5 C6
Taylor Avenue	D4 E4
King Road	C5 C6
Warrick County Line Road	E2 E3
South Alvord Boulevard	D4
Bayard Park Drive	D4 E4
Schroeder Road	D1
Owensville Road	C1
Sweetser Avenue	D4
Adams Avenue	D4 E4
East Sycamore Street	D4 E4
Adler Road	C1 D1
Cypress Dale Road	B5 C5
Buente Road	B2
East Chandler Avenue	D4 E4
East Gum Street	D4 E4
Schmuck Road	B3 B4 B5
Ravenswood Drive	D4
Madison Avenue	D4 E4
East Powell Avenue	D4 E4
Jefferson Avenue	D4 E4
Six School Road	B3 C3
Cass Avenue	D4
East Blackford Avenue	D4 E4
Conlin Avenue	D4
North Harlan Avenue	D3 D4
Maxwell Avenue	D4 E4
Koressel Road	B3 C4
Fischer Road	C2 C3
Old Green River Road	D4 D5 E5
South Saint James Boulevard	D4
Schaeffer Road	C2 C3
South Rotherwood Avenue	D4
West Franklin Road	B4 B5
Plaza Drive	E4
Baumgart Road	D2 D3
Lodge Avenue	D4
Duesner Road	C5
East Mulberry Street	D4 E4
West Michigan Street	C4 D4
Hickory Ridge Road	C6
Buchanan Road	C3 C4
Mann Road	C1
Bender Road	C1 C2
North 4th Avenue	C3 C4
Seib Road	C2 D2
Hillview Drive	B2 B3
Bromm Road	C2
Koring Road	B3 C3
South Evans Avenue	D4
Vienna Road	B2 B3
East Cherry Street	D4 E4
Bergdolt Road	D3
South Villa Drive	D4
Waggoner Avenue	D4
Kleitz Road	C3
Jackson Avenue	D4
North Happe Road	C3
Lutterbach Road	C2
Keck Avenue	D4
West Illinois Street	C4 D4
Long Road	B6 C6
Ridgeway Avenue	D4 E4
Schlensker Road	D2
Roth Road	B5 C5
East Michigan Street	D4
Felstead Road	C4
Royal Avenue	E4
Five Dollar Road	B3
Kuebler Road	C3
Kathleen Avenue	D4
Mohr Road	C3
Southeast Boulevard	D4
Heerdink Lane	E3
South Dexter Avenue	D4
North 3rd Avenue	C3 C4
Farm Field Road	B6 C6
Schenk Road	C2
West Iowa Street	C4 D4
North Evans Avenue	D3 D4
Negley Avenue	D3 E3
South Grand Avenue	D4
Herndon Drive	D3 D4
West Indiana Street	C4 D4
Stratford Road	D3
Wallenmeier Road	C1 C2
Maasberg Road	C2
Korff Road	D1 D2
University Boulevard	B4
Lynn Road	E4 E5
Wathan Road	D5
Bixler Road	C1
East Tennessee Street	D4
Emge Road	B2
North Lafayette Avenue	D3 D4
Weaver Road	D3
Oak Meadow	D2
Baehl Road	C1
Schissler Road	B5
East Oregon Street	D4
Schillinger Road	C1 D1
South Kerth Avenue	D4
Wedeking Avenue	D3 D4 E4
East Hillsdale Road	D2
Baker Avenue	D3 D4
West Summit Drive	C3 B4
Frisse Avenue	D4
Denzer Road	B3
South Spring Street	D4
Strueh Hendricks Road	B4
Burdette Avenue	D4
East Illinois Street	D4
South Lombard Avenue	D4
Cemetery Road	D2
North Kerth Avenue	D3 D4

Places on the map

- Angel Mounds State Historic Site
- Ballard
- Bell Conservation Lake
- Blue Grass/Pigeon Neighborhood Association
- Burdette Park
- Campus Loop
- Darmstadt
- Deaconess Hospital
- Deaconess Sports Park
- Downtown
- Dutch's Island
- Eagle Slough Natural Area
- Eastland Mall
- Edgewater Lake
- Evansville

Neighborhoods next door

- Henderson
- Newburgh

Maps inside this one

- Evansville
- Darmstadt
- Highland
- Melody Hill
- Armstrong Township
- Center Township
- German Township
- Knight Township
- Perry Township
- Pigeon Township

- Evansville Country Club
- Evansville Psychiatric Children's Center
- Evansville State Hospital
- Fendrich Golf Course
- Garvin Park
- Goebel Soccer Park
- Golfmoor Park
- Harold Mann Lake
- Helfrich Golf Course
- Highland
- Howell Wetlands
- Howell Yard
- Igleheart Park
- Kahre Lake
- Kleymeyer Park
- Lloyd Hahn Lake
- Locust Hill Cemetery
- Melody Hill
- Moutoux Park
- Oak Meadow Country Club
- Riverside
- Riverside Preservation Area
- State Hospital Grounds
- Thunderbolt Pass Golf Course
- Vanderburgh County 4H Center
- Scott Township
- Union Township

VisitorFun attractions

- Angel Mounds State Historic Site
- Eastland Mall
- Mesker Park Zoo and Botanic Garden
- Reitz Home Museum
- USS LST-325

Where this is

United States › Indiana › Southwest Indiana › Vanderburgh County

© OpenStreetMap contributors, Open Database License, openstreetmap.org/copyright · Map data: Protomaps · Boundary: Who's On First (CC-BY 4.0); Quattroshapes (CC BY 2.0)
https://visitorfun.com/maps/in/vanderburgh-county