Carroll County Map

Northern Kentucky, Kentucky

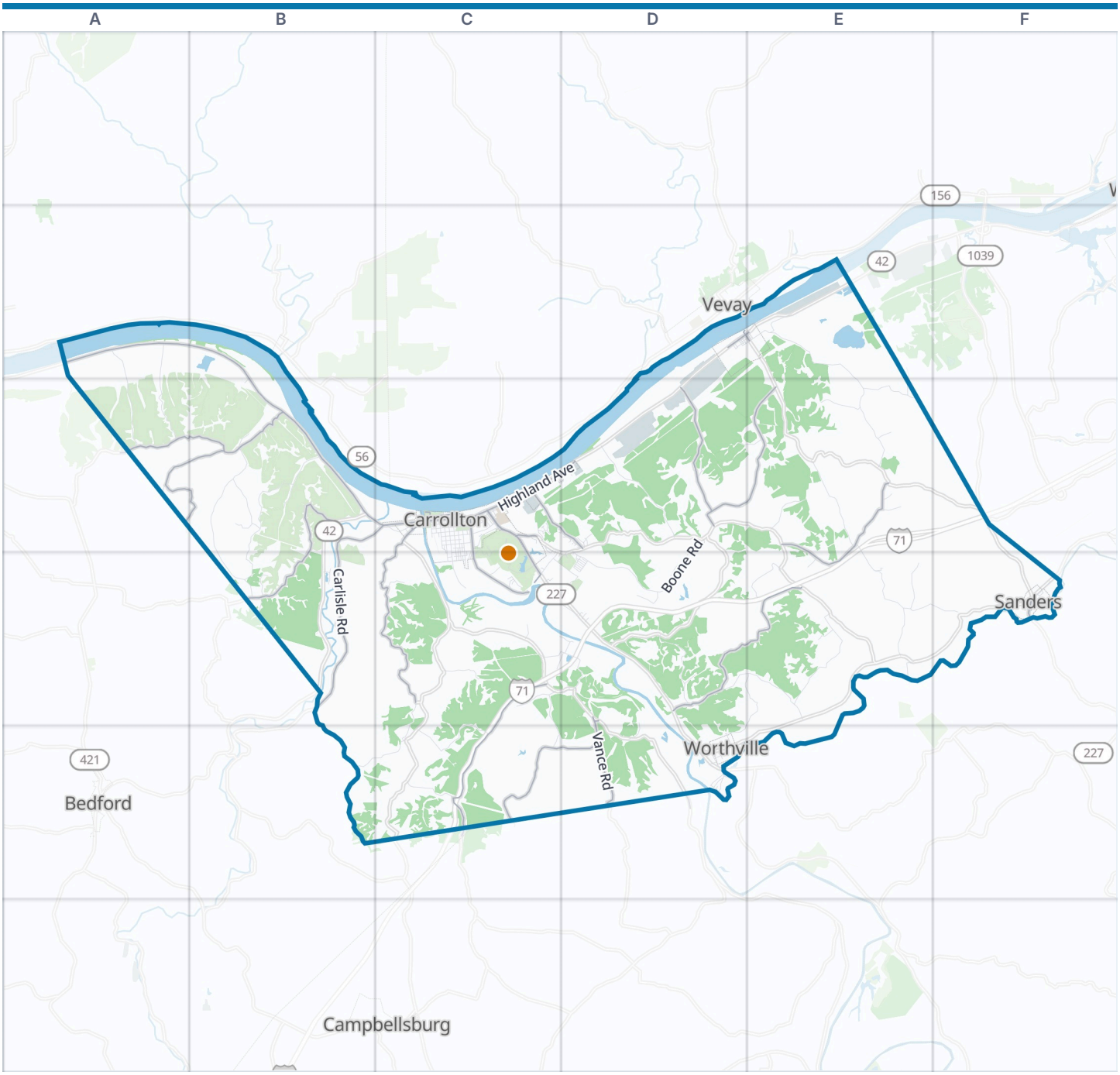



Carroll County boundary · VisitorFun attraction · Park · Water

Zoom out: Northern Kentucky map

© OpenStreetMap contributors, Open Database License, openstreetmap.org/copyright · Map data: Protomaps · Boundary: Who's On First (CC-BY 4.0); Quattroshapes (CC BY 2.0)
https://visitorfun.com/maps/ky/carroll-county

Carroll County Map

Street index and places

Street index

Hamptons Lane	A2 A3	Camp Kysoc Road	C3	Schuerman Street X	C3
Hunter Heights	A2 A3	Carlisle Street	C3	Seminary Street	C3
North Spillman Road	A2	Carraco Road	C3	South 4th Street	C3
Spillman Lane	A2	Carroll Drive	C3	Springhill Winery Road	C3 C4
State Highway 36 West	A2 B2 B3 C3	Clay Street	C3	Sycamore Circle	C3 C4
G. W. Conway Road	B2 B3	Cline Court	C3 D3	Sycamore Street	C3
Ann Street	D2 E2	Comanche Trail	C3	Taylor Street	C3
Berry Lane	D2	Conference Road	C3	Tilley Drive	C3 C4
Carroll Avenue	D2	Court Street	C3	Village Lane	C3
Davis Street	D2 E2 F4	Dakota Circle	C3	Ware Avenue	C3
Fishing Street	D2	Dakota Way	C3	Water Street	C3
Hanlon Lane	D2	Deatherage Drive	C3 D3	Webster Street	C3 C4
Henry Clay Lane	D2 E2	Delaware Circle	C3	Winslow Street	C3 C4
Kentucky Avenue	D2	Delaware Way	C3	Woodlawn Drive	C3 D3
Lewis Street	D2	Donna Street	C3	Beach Hill	D3
Liberty Street	D2 E2	Driftors Alley	C3	Boone Road	D3 D4
Main Cross Street	D2 E2	Dunn Street	C3	Briarwood Circle	D3
Main Street	D2 E2 C3 F4	Easterday Road	C3	Briarwood Court	D3
Sanders Lane	D2 E2	Fischer Avenue	C3	Briarwood Drive	D3
Short Street	D2	Forest Hill Court	C3 D3	Bucks Run Road	D3 E3
Union Street	D2 E2	Framne Street	C3	Burley Estates	D3
Black Rock Road	E2 E3	Front Street	C3	C&W Lane	D3 E3
Craig Lane	E2	General Butler Park Road	C3 C4	Fourmile Creek Road	D3
Ferry Street	E2	Gillock Avenue	C3	Fox Run	D3
Lewis Road	E2	Grimes Lane	C3	Fox Valley Drive	D3
Culls Ridge Road	A3	Grobmyer Avenue	C3	Greenbriar	D3
Culls Road	A3	Harley Drive	C3 C4	Hunter Ridge Drive	D3
Fairview Ridge Road	A3 B3	Harrison Avenue	C3	South Fork-Whites Run Road	D3
Hamptons Road	A3	Hawkins Street	C3	Springmeadow Court	D3
Mount Carmel Road	A3	Highland Avenue	C3 D3	Valleywood Court	D3
West Prong Locust Road	A3 B3	Hilltop Drive	C3	Dividing Ridge Road	E3 E4
Banks Drive	B3	Jordan Way	C3	Ford Road	E3
Carlisle Road	B3 C3 B4	Junior Welch Drive	C3	Furnish Road	E3
East Prong Locust Road	B3 B4	Landmark Court	C3 C4	Ghent-Eagle Station Road	E3 E4
Kings Ridge Road	B3 B4	Lauren Avenue	C3	Kaeding Court	E3
Locust Road	B3	Madison Road	C3	Lanham Road	E3
Notch Lick Road	B3	Madison Street	C3	Montgomery Road	E3
Painter Road	B3	Martin Road	C3 D3 D4	Pardue Road	E3
Wright's Ridge Road	B3 B4	Marwill Drive	C3	Raisor Farm Road	E3
10th Street	C3	Mattick Street	C3	Sharon Road	E3
11th Street	C3 C4	Mojave	C3	Freind Farm Road	F3
1st Street	C3	Mojave Trail	C3	Walnut Valley Road	F3
2nd Street	C3	Mound Hill Road	C3 C4	Donaldson Lane	B4
3rd Street	C3	Newcast	C3	Harbor Lane	B4
4th Street	C3 C4	Newcastle Pike	C3	Kemper Lane	B4
5th Street	C3 C4	North Kelley Street	C3 C4	North Point Drive	B4
6th Street	C3 C4	Owenton Road	C3 C4	Old Mound Hill Road	B4
7th Street	C3 C4	Paradise Court	C3	R D Kendall	B4
8th Street	C3 C4	Park Avenue	C3	Windy Ridge	B4
9th Street	C3 C4	Perkins Road	C3	Blue Lick Road	C4
Baker Avenue	C3	Polk Street	C3	Boylen Drive	C4
Barker Road	C3	Port William Lane	C3	Calendar Road	C4 C5
Brad Drive	C3	Quinn Court	C3 D3	County Park Drive	C4 D4
Bridge Street	C3	River Road	C3 D5	Davis Lane	C4
Brock Drive	C3	Rowland Avenue	C3	Deer Run Road	C4
Brock Drive West	C3	Royal Way	C3	Dripping Springs Road	C4
Butler Street	C3	Schuerman Street	C3	Greens Bottom North Road Y	C4

Greens Bottom Road	C4 D4
Hartman Landing Lane	C4 D4
Industrial Road	C4 D4
Jay Louden Road	C4
Kelley Street	C4
Lock No 1 Road	C4
Lock Road	C4
Mason Street	C4
Mill Creek Road	C4 C5
Old Gilgal Road	C4 C5
Old Highway 227	C4 D4
Park Acres	C4
Park Lock Road	C4
Parkside Drive	C4
Pate Lane	C4 D4
River Wood Drive	C4
Sheehan Road	C4
Sheehaw Road	C4
Short Meade Street	C4
Skyline Drive	C4
Skyview Drive	C4
Thyme Avenue	C4
W Jay Louden Road	C4
Wilson Way	C4 D4
Brian Street	D4
Buffalo Creek Road	D4 E4
Camp Branch Road	D4 D5
Caroline Street	D4
Edward Street	D4
Ercel Road	D4
Floyd Drive	D4
Floyd Street	D4
Goose Creek Road	D4 E4
Greens Bottom South Road	D4
Hewitts Hollow Road	D4
Hospitality Way	D4
Inn Road	D4
Jackson Ridge Road	D4 E4 D5 E5
Joann Street	D4
Joseph Street	D4
Kendall Road	D4
Mall Road	D4
Martin Court	D4
Oak Lane	D4
Oaks Lane	D4
Osborne Drive	D4
Park Drive	D4
Rail Street	D4
Rail Street North	D4
Robert Street	D4
Sam Street	D4
Sandlin Road	D4
Slumber Lane	D4
Smith Lane	D4
Thomas Street	D4
Vance Road	D4 D5
Vincent Weaver Way	D4
Wal-Mart Road	D4
Briar Fork Road	E4
Briar Fork Road Y	E4
Buffalo Road	E4
Eagle Valley Road	E4
Indian Creek Road	E4 F4
Marshall Lane	E4
Marvin Chapel Road	E4
Stafford Ridge Road	E4
Stephanus Road	E4
Tuttle Lane	E4
Carson Loop	F4
Hickory	F4
Kenney Street	F4
McDaniel Street	F4
Pike Street	F4
Sanders-Sparta Road	F4
Sparta-Sanders Road	F4
Taylor Farm Road	F4
Georges Creek Road	B5 C5
Henry County English Road	C5 D5
Pryor Branch Road	C5
Tom Town Road	C5
Turkey Run Road	C5
Woodrow Wilson Road	C5
Cedar Lane	D5
Cemetery Lane	D5
Church Street	D5
Cresent Court	D5
Happy Hollow Lane	D5
Happy Hollow Road	D5
Harrison Street	D5
Jackson Road	D5
Kyle Street	D5
Langsdale Lane	D5
Larrys Court	D5
Maple Street	D5
Morrow Court	D5
North Simmons Street	D5
Old Kentucky 227 Road	D5
Old US 227 South Road	D5
Railroad Avenue	D5
Short Vine Street	D5
Simmons Street	D5
Stewarts Lane	D5

Places on the map

- Advance Auto Parts
- Arby's
- AutoZone
- Best Western
- BP
- Burger King
- Butler Lake
- Butler Outlet Mall
- Camp Kysoc Lake
- Carroll County Animal Shelter
- Carroll County Area Tech Center
- Carroll County Courthouse
- Carroll County Fairgrounds
- Carroll County High School
- Carroll County High School;Cartmell Elementary School;CCATC
- Carroll County Memorial Hospital
- Carroll County Park
- Carroll County Public Library
- Carrollton
- Carrollton Methodist Church
- Carrollton Wesleyan Church
- Carrolton Federal Bank
- Casey's General Store
- Chapman Goodyear
- Clayton Arney Memorial Park
- Colored Oddfellows Cemetery
- Cove Hill Baptist Church
- General Butler Golf course
- General Butler State Resort Park
- Ghent
- Ghent Consolidated Cemetery
- Ghent RV Park
- Kathryn Winn Primary School
- Milton Plant
- Mound Hill
- Point Park
- Prestonville
- Sanders

Neighborhoods next door

- Bedford
- Campbellsburg
- Vevay

Maps inside this one

- Carrollton
- Ghent
- Sanders
- Prestonville
- Worthville

Where this is

United States › Kentucky › Northern Kentucky › Carroll County

- Two Rivers Campground
- Worthville

VisitorFun attractions

- General Butler State Resort Park

© OpenStreetMap contributors, Open Database License, openstreetmap.org/copyright · Map data: Protomaps · Boundary: Who's On First (CC-BY 4.0); Quattroshapes (CC BY 2.0)